All the News All the Time
SMALL HOME-DELIVERED CIRCULATION
Smaller ADVERTISING VOLUME
MADISON 2345
The Times Telephone Number
Connecting All Departments

EQUAL RIGHTS

Los Angeles Times

LIBERTY UNDER THE LAW — TRUE INDUSTRIAL FREEDOM

In Two Parts — 40 Pages
PART I—TELEGRAPH SHEET—20 PAGES
MADISON 2345
The Times Telephone Number
Connecting All Departments

VOL. XLIX. FRIDAY MORNING, MARCH 14, 1930. C DAILY, FIVE CENTS

DRY LAW YOUTH'S GODSEND COACH STAGG DECLARES

Hearing of House Committee Ends in Row Caused by Wet Charges of "Witness-Coaching"

BY LAURENCE M. BENEDICT
"Times" Staff Correspondent

WASHINGTON, March 13. (Exclusive)—Friends of prohibition refused to score heavily in the wet-and-dry hearings by the House Judiciary Committee here today, as another long list of witnesses, including Alonzo Stagg, veteran football coach at Chicago University, appeared to argue the merits of the Eighteenth Amendment and Volstead Act.

Stagg, "grand old man" of Western Conference football, testified out of forty years of coaching experience that in his opinion the Eighteenth Amendment is a godsend to the younger generation in the nation.

Speaking entirely from his own observation, the white-haired athletic leader declared that with the passing down of old-fashioned restraints, the growing complexities of modern life, and the increased opportunities for youth to be influenced by "pernicious" wrong channels of conduct, a natural revolt of youth might easily arise if the prohibition law is not in operation."

EFFECTIVE WITNESS

Stagg, perhaps, the most effective witness the drys have yet placed on the stand for the reason his views command respect for their sincerity and because they are based on a lifelong intimate, personal relationship with young people which probably few others have had opportunity to obtain. Representative Hardin, one of the two wets on the committee, paid Mr. Stagg a personal compliment when he remarked:

"I want me to say, Mr. Stagg," the New Yorker, "that yours is the most sincere and most telling testimony I have ever heard on your side of the prohibition question."

COLLIER CAUSES ROW

Proceeding along smoothly for several hours, the session today broke in a heated row after Representative Collier, Democrat, of Mississippi, a wet, had charged that Henry W. Peabody of Massachusetts had "coached" women witnesses who testified yesterday. Representative Bobbs, Republican, of Indiana, indignantly protested that Peabody had been "hurt." He was immediately joined by Representative Doughton, Democrat, dry, of North Carolina; Sumners, Democrat, dry, of Texas; Hammer, Democrat, dry, of North Carolina; Sumners, Democrat, dry, of Texas, and Chairman Graham, Republican, dry, of Pennsylvania, all of whom declared that in all the eighteen years they had been members of Congress he had "never known witnesses to be so insulted."

Collier insisted that Celler's charge be stricken from the record. Amid a babble of voices from a half-dozen members of the committee, Representative Oldfield, Democrat, wet, of Arkansas, decided it was time to call the hearing. He banged adjournment and a little later, after the uproar had subsided, announced that the dry forces would continue their testimony tomorrow.

RECORD TO SHOW

Mr. Peabody is chairman of the National Women's Committee for Law Enforcement and had charge

(Continued on Page 2, Column 1)

MACDONALD BALKS FOE

Tory Onslaught Repulsed

Baldwin Motion of Censure Defeated by Laborites With Safe Margin

Liberals Join Government Against Second Attack by Conservatives

LONDON, March 13. (AP)—The Labor government tonight beat off a Conservative attack in the House of Commons, defeating a motion of censure brought by former Premier Baldwin, Conservative leader, with a margin of more than seventy votes to spare. The figures were 308 to 235 in the division.

After six hours of debate in which Winston Churchill, former Chancellor of the Exchequer, led the Tory attack, about a score of Liberals filed into the government lobbies and voted with Labor. The Labor strength of 287 votes, however, would have been sufficient alone to defeat the Tories, the figures indicating many absentees among both opposition parties.

Mr. Baldwin's motion to censure the government for its refusal to extend safeguarding duties as a means for reducing unemployment and protecting British industries had from the beginning little chance of success. It was not drawn up in such a way as to attract support from the Liberals, who are as much at odds with the Conservatives on the question of protecting as the Laborites are.

Mr. Baldwin himself admitted that the government would probably win. The victory became certain when Sir Herbert Samuel, one of

(Continued on Page 2, Column 3)

GREAT RAIL GOAL NEAR

Overland System in Offing

Van Sweringens Believed Close to Attainment of Dream of Century

Financial Observers in East See Move to Hook Up Series of Lines

CLEVELAND, March 13. (Exclusive)—A transcontinental railroad system, the dream of American railroad builders for a century, is within striking reach of O. P. and M. J. Van Sweringen of Cleveland and the financial interests allied with them, it was said with authority today in both the New York and Cleveland financial districts.

In fact, many observers of the Van Sweringens railroad activities believe the two Cleveland railroad financiers are much nearer the attainment of that goal than any of the illustrious railroad builders of the past who tried, and failed.

The Van Sweringens are believed to have in mind the assembly of a transcontinental line through hooking up the following systems: Western Pacific, San Francisco to Salt Lake City; Denver, Rio Grande and Western, Salt Lake City to Pueblo, Colo.; Missouri Pacific, Pueblo to St. Louis; Nickel Plate, St. Louis to Buffalo, and Delaware, Lackawanna and Western Buffalo to New York City.

PRESENT HOLDINGS

Already the Van Sweringens control an integrated and connected rail system from the eastern seaboard to Chicago and St. Louis in the west.

It now develops that through the quiet acquisition of the common stock and convertible bonds of the Missouri Pacific Railroad, the Van Sweringens have obtained a working control of that mammoth trans-Mississippi system, tapping the rich oil and mining fields of the Southwest, connecting with the International Great Northern from Mexico at Laredo, Tex., and extending westward to Pueblo.

The Missouri Pacific, in turn, owns a half-interest in the Denver, Rio Grande and Western, which has a through line from Pueblo to Salt Lake City. At Salt Lake City the Denver, Rio Grande and Western connects with the Western Pacific, which runs on to San Francisco.

REMAINING LINK

Apparently the Van Sweringens now only need a working interest in the Western Pacific to make a transcontinental system almost a reality. The Western Pacific also owns a half-interest in the Denver, Rio Grande and Western, and has friendly and co-operative relations with the Missouri Pacific. If the Van Sweringen ownership of Missouri Pacific securities is looked upon favorably by the management of that road and reports are that such is the case, then they should not have any great difficulty in making a satisfactory arrangement with the Western Pacific.

The question naturally arises as to whether the Interstate Commerce Commission would approve a unified transcontinental system. The best guess of Cleveland observers is that it would not.

TWO SYSTEM AIMS

On the contrary, it was pointed out in financial circles here today, there is logic behind the supposition that the Van Sweringens have ambitions to build up two great rail systems, divided at the Mississippi River. East of the Mississippi River they already have had the Interstate Commerce Commission approve their Chesapeake and Ohio system. It now appears that they have ambitions to control the Missouri-Pacific system west of the Mississippi River. In its allocation of lines west of the Mississippi, the interstate commission assigned the D. R. G. and W. and Western Pacific to the Missouri-Pacific, which sets up the identical system needed by the Van Sweringens to accomplish a transcontinental line.

The Missouri-Pacific system as set up by the Interstate Commerce Commission has more than 10,000 miles of rails and is the largest system set up by the commission west of the Mississippi. The mileage of the system allotted the C. and O. east of the Mississippi River would raise the total mileage of a combined system to more than 30,000 miles.

THE DAY'S NEWS SUMMED UP

FEATURES. Radio, Page 9, Part I. Women's Pages, Clubs and Society, Page 6, I. Part II; Markets and Financial, Pages 13 to 19, Part II; News, Page 13, Part I; Pictures, Page 8, Part I; Comics, Page 7, Part I.

ARTICLES IN SPANISH. Page 20, Part I.

SHIPPING NEWS. Page 13, Part I.

CITIES OF SOUTHERN COUNTIES. Santa Ana confident that work will soon begin on plant for Pacific Plate-Glass Company. Newly elected Rulers of Ananias Club. Counterfeit dollars returned to circulation at Lake Elsinore. Oil tanker damages pier at Long Beach. Pacific Electric freight train kills motorist at Santa Ana crossing. Page 8, Part II.

SPORTS. Angel owners enthused over club's chances. Page 11, Part II.

Tilden appears in net tournament today. Page 11, Part II.

CRIME CITY. Lavine and Miss Hall indicted in extortion case. Page 1, Part II.

Woman tells grand jury story of eight-year search for grand jury. Page 1, Part II.

Testimony on gas wastage given as experts in State injunction case. Page 1, Part II.

Mother tells of wife's illness in habeas action. Page 5, Part II.

Mrs. Bonebrake, octogenarian business and church leader, succumbs. Page 8, Part II.

Community swimming pool for Ocean Garden tentatively agreed to. Page 1, Part II.

State legislative committee to ask funds to simplify street improvement statutes. Page 1, Part II.

PACIFIC SLOPE. Grape growers hear inauguration of League plans. Page 10, Part I.

Forger's mistake stamps on second time in prison. Page 2, Part I.

Sheriff Becker of Oakland ousted when he pleads guilty to misconduct charge. Page 3, Part I.

Boulder Dam appropriation predicted by Imperial Irrigation District counsel. Page 4, Part I.

GENERAL, EASTERN. Lowell Observatory announces discovery of ninth planet of solar system. Page 1, Part I.

Actress who says she is widow of Erlanger files protest to probate of his will. Page 9, Part I.

Van Sweringens believed near to attainment of transcontinental rail system. Page 1, Part I.

Study of sleep habits of many noted men reveals interesting facts. Page 1, Part I.

Trustees in Fox case file State court action to block his Federal court suit. Page 4, Part I.

New York judge who hobnobbed with racketeers ousted from bench. Page 4, Part I.

WASHINGTON. Alonzo Stagg tells House committee dry law godsend to American youth. Page 1, Part I.

Government employees testify in trial of Doheny. Page 3, Part I.

Huston, G.O.P. leader, describes lobby activities of organization he headed. Page 5, Part I.

Republican protectionists win double tariff victory. Page 5, Part I.

Noted doctors join in appeal to Senators for government aid in war on cancer. Page 20, Part I.

FOREIGN. Naval parley leaders express renewed hope of success. Page 1, Part I.

MacDonald government defeats second Conservative onslaught in Commons. Page 1, Part I.

Peasants indifferent to Gandhi march. Page 2, Part I.

Von Hindenburg signs bills approving Young reparations plan. Page 4, Part I.

Byrd's sailing for home delayed until week from today. Page 5, Part I.

Ontario liquor sales and profits detailed in report. Page 5, Part I.

Daughter of Booth to leave Salvation Army in England, to write father's biography. Page 20, Part I.

FIFTY-SEVEN EXECUTED

TEHERAN (Persia) March 13. (AP) A report from Kabul, Aghanistan, today stated that fifty-seven adherents of the usurper Bacha Sakao, who was ousted and put to death by Nadir Shah last year, have been executed by Nadir Shah's orders.

Will Rogers Remarks:

BEVERLY HILLS, March 13.—[To the Editor of The Times:] The wet papers better get their editorials in this week. I see this morning by the "American Ballot Box Weekly" that the national poll from just a few States shows the "repeal of the amendment" leads by 38,000; 31,000 of this is due to New York City, and the other to Hoboken, N. J., and Chicago. But, boy, wait till the returns from America start coming in.

Yours,
WILL ROGERS.

We Have Our Gandhis Too!

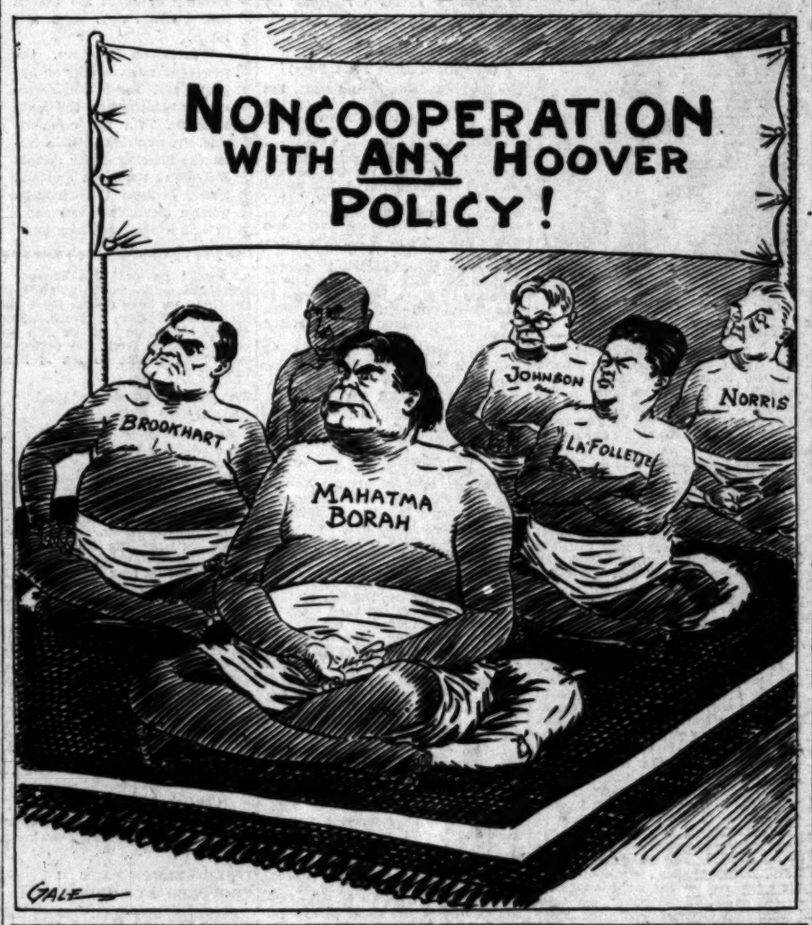

PARALYSIS DEVELOPS IN NEW REGION

Thirty Cases of Queer Malady Reported Found in East Mississippi

JACKSON (Miss.), March 13. (Exclusive)—The mysterious paralysis which was first reported in Oklahoma and since found in Tennessee and Georgia, has now claimed thirty victims in East Mississippi, according to a report today to Dr. Felix J. Underwood, State Health Officer, here.

Upon receipt of the report, Dr. Underwood immediately notified county officers to isolate the afflicted persons, and Dr. H. C. Ricks, State Epidemiologist, was instructed to visit each victim and make a complete study of the case in an effort to learn something of the malady.

The State Health Board has been informed tonight that of six cases studied, each had admitted drinking Jamaica ginger.

Four new cases were added to the nine existing ones in Georgia, it was understood here tonight. The Georgia Board of Health also announced that its study of the disease had virtually disclosed that the malady is the result of alcohol and is not communicable.

Gang Kidnaps Wealthy Man

ASBURY PARK (N. J.) March 13. (AP)—Samuel Barron, wealthy New York real estate operator, was slugged and kidnaped almost in front of his home in Interlacken last night, police revealed tonight.

Persons living near by heard him shouting for help and ran out to see him being beaten by three unmasked men and then pushed into a car driven by a fourth.

Senator's Leg Broken in Fall

EUREKA, March 13. (AP)—State Senator Nelson, candidate for the Republican nomination for Lieutenant-Governor, suffered a fracture of the right leg here today when he fell down the steps at the Postoffice Building.

COL. DAY SUCCUMBS IN NINETY-THIRD YEAR

PORTLAND (Or.) March 13. (AP) Col. J. G. Day, 93 years of age, builder of the Cascade locks in the Columbia River and father of the late Senator I. N. Day, died today. Day, who was born in Quebec, constructed the Supreme Court building at San Francisco and the Farmers' Exchange Building at Fresno. He began construction of Cascade locks in 1892 and completed the project three years later.

TRACES OF RAIN FALL AT NORTHERN POINTS

SAN FRANCISCO, March 13. (Exclusive)—The Weather Bureau tonight reported traces of rain at Eureka and Red Bluff during the day and the prospect of additional rainfall tomorrow.

Brougher Ready to Accept Call, Oakland Hears

OAKLAND, March 13. (Exclusive) — Apparently well-grounded report declares that Dr. James Whitcomb Brougher, pastor of the First Baptist Church of this city, will accept the call which he has received to the pastorate of Tremont Temple, Boston, the largest church of the Northern Baptist convention. Dr. Brougher, who now is in Boston conferring for the second time with the temple authorities, expects to make his decision public from his Oakland pulpit on the 23rd inst.

Dr. Brougher came here from Temple Baptist Church, Los Angeles, four years ago. He is one of the best-known ministers of his denomination in America.

State Land Act Will be Tested

SACRAMENTO, March 13. (AP)—Litigation to determine constitutionality of the 1929 act ordering State retirement from the land-settlement business was announced by G. H. Hecke, Director of Agriculture, today.

Hecke said a writ of mandate will be sought in the State Supreme Court to compel State Controller Riley to issue a warrant for cash settlement with a settler of the Durham colony. Riley refused to honor the claim, holding the State had no liability to the settler and that the act constituted unwarranted extension of authority on the part of the Land Settlement Board, which approved the claim.

Fast New Liners Will Carry Mail

WASHINGTON, March 13. (AP)—Postmaster-General Brown announced today that he had awarded to the United States Lines, Inc., of New York City, the contract for carrying mail from New York to Southampton.

The new contract calls for construction of two vessels costing not less than $60,000,000, which will equal, if not exceed, both in tonnage and speed any vessels now operating in the transoceanic service.

Sanford Estate Left to Widow

WASHINGTON, March 13. (AP)—The last will and testament of Edward T. Sanford, associate Justice of the Supreme Court, was filed today for probate.

He left virtually his entire estate to "my beloved wife," Lutie Woodruff Sanford.

Today

Want Ads planned for next Sunday Times should be in at the earliest possible moment today or tomorrow morning. Copy may be placed by phone—MAdison 2-3-4-5.

SUNDAY TIMES
WANT ADS

AMERICAN WINS BACK AIR RECORD

New Speed Mark Made by Capt. Boris Sergievsky With Loaded Seaplane

NEW YORK, March 13. (AP)—Another world's air-speed record was brought back to the United States today when Capt. Boris Sergievsky sent his loaded Sikorsky seaplane roaring over a 100-kilometer course up Long Island Sound at 143.3 miles an hour.

The Old World mark for seaplanes carrying a useful load of 2000 kilograms (4409.24 pounds) was held by Richard Wagner of Germany, with a speed of 130.1 miles an hour. Capt. Sergievsky previously had beaten this mark by two miles an hour, but a new speed record to be official must exceed the old by at least five miles an hour. Capt. Sergievsky's record exceeds the old mark by 13.2 miles.

The seaplane, a Sikorsky amphibian with the wheels removed and powered with two Hornet 575-horsepower motors, is the same one in which he recently set an apparent new altitude record for seaplanes of the class at 19,500 feet. The official report on the calibration of the barograph carried on that flight has not yet been made.

Filipinos Fight American Tars

MANILA, March 14. (Friday) (AP) Unconfirmed reports to the Servicio Informativo Nacional said that eight American sailors had been attacked at Iloilo when it was rumored they were attempting to poison the town. The report apparently was based on the fact that a sailor gave a Filipino boy part of an apple he had been eating.

In the fight one sailor received a broken hand and another a black eye. Insular authorities here had heard nothing of the reported attack.

Tamer Killed in Lion-Bear Fight

CASEL (Germany) March 13. (AP)—A woman lion tamer's heroic attempt to separate a battling lion and bear in a circus menagerie wagon proved fatal to herself and to the beasts today.

The tamer entered the caged armed only with a wire whip and succeeded in wrenching the bear from the lion's deadly claws. Suddenly the lion leaped upon the woman and clawed her fatally.

Glider Tricks Col. Lindbergh

CARMEL, March 13. (AP) — Col. Charles A. Lindbergh, aided by a brisk westerly breeze, soared from a hill on the Sidney Fish ranch today, but instead of making a long-distance glider flight along the coast landed safely in a meadow two miles to the southward. In landing the glider narrowly missed crashing into telephone wires.

LOCAL ATTORNEY HONORED

WASHINGTON, March 13. (Exclusive)—Clay Carpenter, Los Angeles attorney, was admitted to practice before the United States Supreme Court today on motion of Senator Shortridge.

NINTH WORLD DISCOVERED AFLOAT IN SOLAR SYSTEM

Lowell Observatory's Finding of New Planet Greatest Feat in Century of Astronomy

FLAGSTAFF (Ariz.) March 13. (AP)—Another step toward understanding of the vast mystery of the planetary system of the heavens was heralded here today with the discovery of a ninth planet, regarded as the outstanding progress in astronomy in nearly a century.

Throughout the world scientific interest turned to the announcement by Dr. V. M. Slipher of the Lowell Observatory near here that the staff of astronomers there had become absolutely sure of the existence of a planet beyond the hitherto outermost celestial body, Neptune.

Working on mathematical theories developed twenty-five years ago by the late Dr. Percival Lowell, eminent astronomer, who predicted the existence of such a planet, the astronomers first uncovered the actual presence of the body January 21, last. Since then, Dr. Slipher said, it has been seen "dozens of times" through special telescopes.

The location of the planet on January 21 was fixed at three hours Greenwich mean time, seven seconds west from Delta Geminorum with Lowell's predicted longitude. It is approximately forty-five times farther from the earth than the sun. Like Neptune, it cannot be seen by the naked eye and it may be as large as Jupiter, the greatest planet hitherto known, which is 1300 times the size of the earth, but the new planet is at least no smaller than the earth.

FOUND BY PHOTOGRAPHER

A name has not been given to the new body and temporarily it will be known by the designation made by Dr. Lowell, "the trans-Neptunian planet." Dr. Lowell, a brother of A. Lawrence Lowell, president of Harvard University, founded the observatory here principally for this research. He died in 1916.

First to notice the new planet was C. W. Tombaugh, a photographer at the observatory. He saw a "blotch of light" on a plate which had recorded a picture of the heavens through a delicate photographic telescope, especially developed to seek out the planet.

Highly elated over this clew, the astronomers followed the planet in its course across the heavens, photographically by a large reflector and visually with a refractor of greater size. The task remains now to determine its size, exact distance from earth, its orbit and other planetary characteristics.

DISCOVERY LIKE NEPTUNE'S

The discovery was accomplished in much the same manner as the finding of Neptune in 1846. Then a French and an English mathematician and astronomer provided scientists with calculations which enabled them to train their telescopes on the probable position of Neptune and eventually it was found. Two years before his death, Dr. Lowell announced similar calculations on the trans-Neptunian planet, although he never had seen it, his computations solely indicating that such a planet must exist.

The astronomers participating in the discovery were C. C. Lampland, E. C. Slipher, J. C. Duncan, K. F. Williams, E. A. Edwards and T. S. Gill.

OBSERVATORY'S STATEMENT

The announcement from the observatory follows:

"The announcement is made by the Lowell Observatory at Flagstaff of the discovery of a celestial body whose rate and path among the stars indicates a new planetary member of the solar family beyond the outermost known planet, Neptune.

"Twenty-five years ago, Dr. Percival Lowell, who founded Lowell Observatory, began a mathematical investigation for a planet beyond Neptune. The probability of locating such a body, however, was difficult and involved enormous and intricate computations.

"In 1914, he announced as the result of his calculations, the possibility and distance of the predicted body in a large memoir, a Lowell Observatory publication."

WORK BEGUN IN 1905

"The search of the skies directed by Dr. Lowell's theoretical work was begun by photography in 1905 and has been continued to the present time. The use was made of

(Continued on Page 2, Column 5)

GLOOM LIFTS IN LONDON

Navy Conference Still Afloat

MacDonald Encouraged by Day's Events and Briand Expresses Hope

Stimson Attempts to Modify Italy's Insistence on Parity With France

LONDON, March 13. (AP)—The London naval conference is fighting for its life and apparently with hope of success. Tonight Prime Minister MacDonald of Great Britain authorized a statement that he was encouraged by the day's events.

Aristide Briand, Foreign Minister and head of the French delegation, received the journalists just to show them that he is not so gloomy as he was yesterday. He is confident, he said, the conference can achieve definite results in the general interests of peace.

The events of the day to which Mr. MacDonald referred were a series of conversations held at No. 10 Downing street. He began with Reijiro Wakatsuki of the Japanese delegation. Dino Grandi of the Italian group followed. Then came M. Briand, who stayed an hour and three quarters.

Lastly came the Americans, Secretary of State Stimson and Senator Reed, who hurried to Downing street after a full meeting of the American delegation. This meeting followed upon a significant conference between Senator Reed and Ambassador Matsudaira and the activity of the American and Japanese delegates today caused a feeling that announcement of an American-Japanese agreement is imminent.

ITALIAN DEMANDS

This agreement, as has been indicated from time to time, still will be dependent upon a general five-power understanding.

It is understood that intensive conversations today were largely directed to obtaining some modification of the Italian delegation's rigid attitude for parity with France. Mr. Stimson has been engaged in this work and tonight he smilingly said he had had a splendid day.

The French have insisted emphatically that with their navy facing three fronts—the English Channel, the Atlantic Ocean and the Mediterranean Sea—parity cannot be accepted with Italy, whose fleet is concentrated in the Mediterranean.

The Italians just as strongly have stood upon a blanket demand for parity with France regardless of the tonnages arrived at.

NO DEADLOCK

While Mr. MacDonald makes no effort to minimize the grave conference difficulties as they existed this morning, he considers that progress is being made and firmly asserts that no deadlock exists.

M. Briand today lunched with the British and American newspaper men who are here from Paris and during the meal did much to

(Continued on Page 2, Column 4)

SANDMAN'S SECRETS SIFTED

Sleep Habits of 509 Noted Men Show Counting of Sheep Improved on by Novel Devices

HAMILTON (N. Y.) March 13. (AP)—The sleep habits of 509 distinguished American men were made public at Colgate University today and upset some popular notions.

The critical age when it is unsafe to lose sleep is 35 years. Contrary to classical anecdotes, men of important affairs sleep about the full eight hours. It is youth instead of age that sleeps the least.

Then that old-fashioned way of getting to sleep by counting sheep jumping a wall is as out of date as Mary's lamb. Not that the fundamental method has changed, but today only a sheep herder should pick on the dream sheep. For the rest of us there are more effective sleep potions.

GENERAL INCLUDED

The survey was made by Dr. Donald A. Laird, director of the Colgate University Psychological Laboratory. The ages of the men ranged from 20 to 95, and some gave permission to disclose their identities. One 95-year-old subject is Brig.-Gen. Aaron S. Daggett, U.S.A. Younger men include William Allen White and Rev. S. Parkes Cadman.

Dr. Laird finds thirty-five years "the critical period when loss of sleep, or sleep on a train, shows most noticeable ill-effects. At this age poor sleep seems to bring more widespread bad effects than at other ages. Before and after this age sleep

NONE MORE THAN TEN

No one reported more than ten nor less than five hours habitual sleep. The average sleep for twenty-five years is seven hours twenty-five minutes. The minutes sleep over seven hours then increase to forty-five at 35 years, to fifty at age 45, drop to forty-five at age 55, to forty minutes at age 65 and rise to forty-five minutes at age 75. At 85 the sleeping time is eight hours ten minutes.

Wakefulness at night, however, is a prerogative of age. At 25 years the majority told Dr. Laird they sleep through the night without awakening. A uniform increase in wakefulness follows with age and in the 95-to-100-year age bracket wakefulness was reported each night.

More than 70 per cent reported sufficient difficulty in going to sleep to cause them to develop "special

(Continued on Page 3, Column 3)

WETNESS OF BIG BUSINESS MEN DENIED AT HEARING

Witness Says House Couldn't Hold Dry Cohorts if Repeal Move Had Any Chance to Win

(Continued from First Page)

of the presentation of testimony by women witnesses yesterday. Representative Celler asserted that the official stenographic report would show that several times during yesterday's session she told witnesses being cross-examined what question to answer and what to ignore. Chairman Graham suggested that the committee allow the record to speak for itself and this probably is what will be done. "We'll cool off by tomorrow morning," remarked the chairman.

Others who testified today were Charles M. Hay, St. Louis attorney and Democratic Senatorial candidate in 1928; Arthur H. Hood of Philadelphia, representing the men's Bible classes of the city; Carlton M. Sherwood, executive secretary of the Citizens' Committee of One Thousand of New York City, and John A. McSparren, past master of the Pennsylvania Grange and Democratic candidate for Governor of his State in 1926.

FISHER STATEMENT BARRED

Earlier in the hearing Chairman Graham had refused to permit Edwin C. Dinwiddie to read a statement on prohibition by Prof. Irving Fisher of Yale University, holding that Fisher is so prominent as a dry advocate he should appear in person so that he can be cross-examined. If he cannot come, however, the chairman said, the statement could be filed later.

Coach Stagg, who is known by college men and women throughout the nation and whose voice has barked sharp commands to athletes at Chicago University for thirty-eight years, said he was interested in young people, playboys, and that it was his firm conviction that the young people of today are fortunate in growing up in a land where the open sale of intoxicants is prohibited.

GOT DRAMA RAW

He pictured the transition from the old saloon days, especially as it has shown up in college campus. He said that in preprohibition days he was familiar with all the consequences wrought by the saloons and that as a "poor boy" he got his "drama raw and first-hand."

"My interest in the welfare of young men," he said, "is the outgrowth of gratitude that I was fortunate enough to escape the effect of environment and conditions to which so many of my playmates were subjected and by which they were handicapped for life.

"My home training in comparative poverty was all that could be desired, but the environment in which I played was far from helpful. The saloons were our substitutes for the motion pictures, the theater, the motor car, the radio, the seashore, reading and all. In bad luck men drowned their sorrows at the bar; in good luck, they celebrated it there.

FAMILIES AFFECTED

"The children of most families of our block grew up under the shadow of these recurring debauches, in which they and their mothers ran the chance of a beating. Nobody can paint the effect of those conditions on the growing boys and girls, of which there are many.

"For more than thirty-eight years, I have been connected with the University of Chicago, and I have happened to live near one of the main thoroughfares. Before prohibition drunken men were quite common on the street, now only occasional.

"There has been a tremendous gain in social and economic conditions among the poorer classes as a result of prohibition and the children have profited thereby. Children are growing up with a much fairer chance to bridge the span between childhood and manhood.

SMALL CITIES DRY

"It has been my good fortune to travel considerable about the United States. I am convinced that in most cities of 10,000 to 25,000 and less, there is no serious prohibition problem. That does not mean there is no drinking or bootlegging. We shall never be able to stop them completely, no more than the government is able to stop the bootlegging and use of opium.

"In my judgment, since prohibition has been put in, hundreds of thousands more children have had a fairer start in life than existed in preprohibition days. With the breaking down of the home life with all the complexities of new opportunities for being misled, I tremble to think what this revolt of youth might have led to were prohibition laws not in operation.

FOUR CLASSES

"As I see it, the prohibition law is not observed, first, by 'the idle rich;' second, by the 'ne'er-do-wells,' Pegler calls them; third, by the class who demand special privileges for themselves, and fourth, by the follow-tails, that is, the weak ones who just go along.

"The great mass of people in the United States, in my judgment, are strong for the law and will continue to be despite the massed attack which is being made upon it."

Asked if he objected to young men drinking, Stagg shot back:

"I'd cut their heads off if they drank while they were trying for the team. A drinking man hasn't clear sight, and an athlete must have that. A drinking man hasn't his full capacity of nerves and an athlete needs all the stuff that is in him."

LEADER'S VIEW CITED

Mr. Sherwood incorporated in his testimony messages upholding the dry laws from more than a score of prominent business, religious and political figures, including Bishop Francis J. McConnell, president of the Federal Council of Churches of Christ; former Gov. Donahey of Ohio, Prof. Henry W. Farnam of Yale University and Capt. Robert Dollar of the Dollar Steamship interests.

Mention of Dollar's name brought a demand from Representative La Guardia as to whether the witness knew that the Dollar steamships carry bars in violation of the law. Sherwood said he did not know that. "Do you know," asked La Guardia, "that young Dollar asked Senator Copeland, Democrat, New York, to keep me from making this charge because it would damage his business if he had to close the bars?"

DYER DENIES CHARGE

Again the witness protested ignorance, and Representative Dyer, Republican, Missouri, asked that the question be stricken from the record, adding that he had traveled on six of the Dollar ships, and knew the charges were unfounded. La Guardia retorted that the presence of bars on the Dollar boats had been "admitted" to him, but the matter was dropped there.

The message from former Gov. Donahey said:

"Prohibition, in my mind, has been successful and in Ohio is being as well enforced as any other criminal statute."

FANATICISM CHARGED

Prof. Farnam called for greater co-operation from the States, asserting that only in this way could the liquor problem be properly handled as contemplated under the Eighteenth Amendment and enforcement acts. Sherwood, in his own testimony, turned the tables on the wets, saying that while charging the drys with fanaticism, they have themselves become fanatics. "I hesitate to use the word fanatic," he said, "just as I would hesitate to use the word bigot, as both terms are used for the most part by folks who live in large and very spacious glass houses."

Sherwood said he was concerned mainly about refuting arguments made by the wets that the business men of the country are generally violating the prohibition laws. Denouncing the hearings as "primarily for publicity purposes," he declared "if business men generally thought the repeal or modification measures had any chance of passage, the Capitol would not be large enough to hold those who would be here to defend prohibition to the last ditch." He added that although the business men "know the wets do not have a chance" they were "not entirely willing to let even this publicity case go by default." He then presented brief statements from numerous outstanding business executives denying that their class has turned against prohibition.

MAJORITY OBEY LAW

"The facts are," said Sherwood, "that the vast majority of American people are law-abiding and observe the prohibition law and all other laws. This includes the business executive at the top, the day laborer at the bottom, and those in between. It is true we have a bad problem of lawlessness in the country, but it is restricted to a comparatively small, though dangerous, class."

Under questioning by La Guardia, Sherwood said that among the members of the executive committee of his organization are Senators Borah, Republican of Idaho, and Glass, Democrat of Virginia; William Green, president of the American Federation of Labor, and Gifford Pinchot, former Governor of Pennsylvania.

DRY STAND DEFENDED

McSparren defended the drys against charges of unfairness in opposing a national referendum on prohibition. The biennial election of Representatives, he said, supplied ample opportunity for the wets to test out the strength of their cause.

Mr. Hay testified that in his unsuccessful campaign for the Democratic Senatorial nomination in Missouri in 1928, he traveled 1200 miles by automobile and did not see a "single place in any county or small town or city which I could identify as a place for the sale of intoxicating liquors." He concluded from his experience that the rural sections and small towns were dry, although he admitted liquor is a problem in the larger cities.

"It is doubtless true," he said, "that had I been hunting for liquor I could have found it in many places, but in the old days I would not have had to hunt for it.

OPEN DAYS GONE

"I say emphatically that in the rural sections and smaller cities and towns, in my State, liquor plays a very minor part in the lives and the habits of the people. In most of those sections the people would deem the question settled beyond recall, if they didn't get the newspapers from the large cities.

"In the larger cities—St. Louis, for instance, where a vote showed a majority of nearly three to one for repeal—the saloon is gone from the main corner and the main streets. There are numerous places undoubtedly where liquor is sold; perhaps many where it is openly sold; but they are not flaunting themselves as they did formerly. Saloons no longer constitute our standing committee to welcome the rest of the world. I think that is a very great accomplishment."

NESTOR OF FOOTBALL LAUDS PROHIBITION

Alonzo Stagg

EARLY POLL GIVES LEAD TO REPEAL

Kansas Only Dry State in Literary Digest Figures on Liquor Question

NEW YORK, March 13. (Exclusive)—The first returns on the prohibition poll being conducted by the Literary Digest were made public today. Of the 291,586 votes received from ten States, 80,739 are for enforcement of the Eighteenth Amendment, 91,915 for modification and 118,934 for repeal.

Stress is laid on the fact that these early figures are by no means to be regarded as a certain indication of the poll's final results, even in the ten States listed.

The following table shows the votes tabulated so far:

State—	For enforcement.	For modification.	For repeal.
Illinois	11,201	14,480	21,175
Indiana	6,194	4,236	3,839
Iowa	10,150	7,394	6,607
Kansas	6,789	2,739	2,110
Minnesota	8,223	8,084	9,625
Missouri	9,626	8,432	13,101
Nebraska	3,047	1,990	1,664
New Jersey	1,742	3,844	5,650
New York	11,534	27,547	42,228
Ohio	12,893	13,199	12,935
Totals	90,739	91,915	118,934

LEAGUE SAYS POLL NOT FAIR OR CONCLUSIVE

The Literary Digest prohibition poll is neither fair in form nor conclusive in results, the board of directors of the California Anti-Saloon League declares in a statement issued yesterday following its annual meeting here.

"Many drys will vote, but a multitude of drys will not vote," reads the statement in part. "The nation has an opportunity to express its views on this subject every two years in the Congressional elections and most fair-minded people will feel that every Congressional election is a real national referendum."

Besides its reference to the poll the statement commends every movement looking to support and enforcement of the Eighteenth Amendment.

MACDONALD'S FOES BALKED

(Continued from First Page)

the Liberal leaders and chairman of the party organization since 1927, rose and pledged "the unhesitating support of the Liberals to the government today in resisting the motion of censure." The active Liberal support was not quite so "unhesitating" as Sir Herbert predicted, but it was enough, and taken with the absences among the Conservatives it was overwhelming.

NINTH PLANET FINALLY FOUND

Photographer First Notices Distant Satellite

Astral Body Long Known to be in Existence

Discovery Held Greatest in Nearly Century

(Continued from First Page)

the best available instruments, the search covering that band of the skies in which the known planet traveled.

"Early last year, the Lawrence-Lowell telescope, a highly efficient, special instrument for the search, was put in operation. Some weeks ago (January 21,) Mr. C. W. Tombaugh detected an object on a plate made with the telescope which has since been followed carefully here.

"It has been observed photographically with the large Lowell reflector by C. O. Lampland and it has been observed virtually with the larger refractor by the various members of the staff.

"All observations indicate the object to be the one which Lowell saw mathematically."

VERY FAR AWAY

Dr. Slipher said the planet appears about as an ordinary star of the fifteenth magnitude, but so far away that a telescope does not reveal anything of its surface.

"It will take observations over some months to determine accurately its position in the solar system, but there can be no doubt as to its being a member of the solar family.

"This whole matter is very much like the discovery of Neptune in which Leverrier, French mathematician, and Adams, English mathematician and astronomer, determined mathematically that there must be a planet beyond Uranus and as a result of their calculations, they both independently told astronomers where in the skies to point their telescopes which revealed the planet, Neptune."

The special telescope through which the discovery was made is designed for charting the stars in the skies over large areas and is unusually sensitive. Attention now is being directed toward following every action of the planet in order that more of its character may be learned.

PLANET THIRD FOUND BY MAN IN 300 YEARS

NEW YORK, March 13. (AP)—Discovery of the unnamed planet far out beyond the hitherto known boundary of the solar system is the third major planet found by man in about 300 years of star study.

The ancients knew all except the last three. The first of these modern planets, Uranus, was discovered by Sir William Herschel in 1781. It is estimated at 1,782,800 miles from the sun.

Next came the discovery of Neptune by one of the most astonishing calculations man ever had made. Certain irregularities in the motion of the new planet Uranus troubled astronomers for years. The key to their solution was found about simultaneously by two astronomers working independently of each other. Both said it must lie in another planet out even farther from the sun than Uranus. Both calculated correctly where a telescope could be pointed to discover it.

STAR FIRST NOT NOTICED

One of these astronomers, U. J. J. Leverrier, a Frenchman, asked the Berlin Observatory to look in this spot. In 1846, on a date now believed to be September 23, a German astronomer looked, but did not see the planet. However, when he compared this section of the sky with some charts showing previously observed stars, he found he had a new one. This new pin point of light proved to be the planet Neptune.

At the same time John C. Adams, an Englishman, had made similar predictions unknown to the Frenchman, and a British telescope, turned upon the right spot in the sky on the night of August 4, the same year, had located the planet, but as in Germany, the astronomer had failed to note its presence. The Frenchman's discovery was published first.

FIRST FOUND IN 1801

In the discovery of new planets the first discovery of the asteriods was found in 1801 by Piazzo These are very small planets farther from the sun than the earth, occupying a space between Mars and Jupiter. A host of these since has been found.

The planets, beginning nearest the sun and their diameters in miles are:

Mercury, mean distance 36,000,000 miles, diameter about 3000.

Venus, 67,200,000, and about 7500.

Earth, 92,900,000, and nearly 8000.

Mars, 141,500,000, and about 4200.

Jupiter, 483,300,000, and about 86,000.

Saturn, 886,100,000, and about 72,000.

Uranus, 1,782,800,000, and about 30,000.

Neptune, 2,793,500,00, and about 32,000.

DISCOVERY STIRS INTEREST AT MT. WILSON

PASADENA, March 13. (AP)—Frederick H. Seares, astronomer at the Mt. Wilson Observatory here, received with great interest today information of the probable discovery of the ninth planet of the solar system.

After listening to Associated Press dispatches Prof. Seares said: "The information tallies closely with established beliefs. The discovery is very interesting and should prove of immense importance to us. We have not concentrated here on that particular piece of work but we will give the report close study."

Dr. Mars Baumgardt, noted California astronomer, was elated at hearing the report.

"The main reason the find is valuable," he said, "is because it bears out astronomical calculations by which we have known for a long time that another, a ninth, planet existed. Because of its size and great distance from the earth, we have been unable to see it heretofore."

BRITISH WOMEN HIT LONG SKIRT

Sensible Dress Society Will Advocate Briefness in Female Garments

LIVERPOOL, March 13. (AP) Formed to fight the new long-skirt fashions, "the Sensible Society" came into being at a meeting of about 100 women and a dozen men here last night.

Mrs. Bessie Harrison, the president, relies mainly on hygienic and freedom-of-movement arguments as the main weapons. On the economic side, she maintains it is a fallacy to imagine longer dresses will assist the cloth and silk trade, because the modern woman can afford two short dresses against one long one.

CAMPBELL GLAD EXISTENCE PROVED

BERKELEY, March 13. (AP)—The reported discovery of a new planet in the solar family was greeted here today with enthusiasm by Dr. W. W. Campbell, president of the University of California and director of Lick Astronomical Observatory. The observatory is on Mt. Hamilton, near San Jose.

The planet, however, is not strictly speaking a new discovery, Dr. Campbell said, astronomers have known for some time, he said, that such a planet existed or rather have deduced that it existed, largely because of its effect in perturbing Neptune, but definite proof of the existence of a new planet will be welcome to all who have been searching for it, he added.

NAVAL PARLEY STILL AFLOAT

(Continued from First Page)

dispel the "crisis" atmosphere which hangs over the disarmament negotiations.

ITALO-FRENCH PACT PROPOSED AT LONDON

LONDON, March 13. (AP)—An Italian proposal for a non-aggression pact with France stood in the offing of the naval conference tonight as one possible solution for the Italo-French disagreement over naval parity.

The Associated Press correspondent learned authoritatively that Dino Grandi, Italian Foreign Minister and chief delegate, is envisaging the possibility that the French may regard such a pact as meeting their desires for security guarantees if no more extensive solution can be found with other countries.

In a conversation with Prime Minister MacDonald this afternoon, Signor Grandi laid before him several suggestions for solution of the problem on which the whole success of the five-power conference now hinges. While emphasizing Italy's demand for parity with France, he suggested that no matter what figure was agreed upon for this levee of parity Italy might be willing to withhold part of her construction program and keep on the same basis as France.

SLY SANDMAN'S SECRETS SIFTED

(Continued from First Page)

techniques." Thought control was used by 33 per cent; reading by 25 per cent, relaxation by 18 per cent, drugs not including alcohol by 8 per cent, alcohol by 2 per cent.

"It is interesting," says Dr. Laird, "that approximately half those reporting use of alcohol to insure sleep were college professors of considerable distinction.

"A large number of unusual personal idiosyncrasies are reported in inducing sleep. One editor of a national magazine sticks his feet out from under the bed clothes. One Supreme Court justice buries his face in his pillow. A young writer strains to keep his eyes open.

Scientifically sound variations of the sheep counting idea appeared. One philanthropist reviews Blackstone's analysis of real estate law. A chain store executive thinks of many things rather than concentrating on one subject. A scientist thinks of star spaces in astronomy. A rabbi counts the beats of the clock pendulum, which runs sixty to the minute and by the time he has counted 300 he usually is asleep.

RITUALS REPEATED

"Three men repeat Masonic rituals. Four either repeat or concentrate on the word sleep. Geographic names are recalled by two. An actor-playwright repeats Christian names in haphazard fashion. A judge counts backward, or repeats the alphabet backward. A college professor repeats the Apostles' Creed over and over.

"A journalist thinks over plans for an ideal home. A judge thinks about the binomial theorem or extracts a few square roots in his head. A Texas author extracts square roots also. A Pennsylvania author tries to remember his latest golf strokes.

"A college professor eats onions. A writer of detective stories thinks about the futility of everything. One bishop thinks about things accomplished rather than those ahead, another bishop smokes and a third bishop prays.

"A few wisely solved the problem by not going to bed until they were sleepy. There are only scattered results on the difficulty of getting up mornings. No direct question was asked regarding this."

NATIVES IGNORE GANDHI'S MARCH

Peasants Continue Work as Pilgrimage Passes

Moslem Influences Check General Celebrations

Mystic Continues Journey of Disobedience

LONDON, March 13. (AP)—Dispatches to the Daily Mail from Bombay, India, today said that the villagers of Bareja showed only a faint interest in the pilgrimage of Mahatma Gandhi and his seventy-nine volunteers when they passed through the village.

According to the Daily Mail correspondent, most of the peasants in the district round about paid no attention to Gandhi's march of civil disobedience and continued unconcernedly at work.

Messages from other parts of India indicate that general celebrations in connection with the campaign have been checked by the influence of the Moslems and other non-Brahmin groups.

The Moslem influence, which is largely predominant in Northern India, is said to be dead against Gandhi's crusade.

Gandhi and his marchers reached Narwagon tonight on their way to Jalalpur, where they will attempt to manufacture salt in defiance of the government monopoly. They settled down there for the night and will resume their march early tomorrow morning.

MAYOR OF CALCUTTA TAKEN INTO CUSTODY

CALCUTTA, March 13. (AP)—J. M. Sengupta, Mayor of Calcutta, was taken into custody today when he refused to furnish bail on a charge of sedition. He was directed not to leave his house until tomorrow, when he will be taken to Rangoon.

Addressing a public meeting last night Mayor Sengupta appealed for volunteers to join the army of civil resistance and carry out the program of Mahatma Gandhi in behalf of Indian independence.

TWO POLICEMEN AND FIFTY STRIKERS INJURED

BOMBAY (India) March 13. (AP)—Two policemen and fifty strikers were injured today during a fight in the railway shed at Byrulla, where the Great Indian Peninsula Railway maintains a large force. The workers attempted "passive resistance" by lying prostrate and obstructing the loyal workmen.

PEOPLE HAVE BEEN BOASTING OF GOING TO EUROPE ON THE CUNARD LINE EVER SINCE THE ADMINISTRATION OF MARTIN VAN BUREN—90 YEARS AGO.

A COPY OF THE SERMON PREACHED BY EZRA GANNETT AT FEDERAL STREET MEETING HOUSE, BOSTON, ON "THE COMING OF THE BRITANNIA" AS ORIGINALLY PRINTED IN 1840, SENT ON REQUEST.

NEXT SAILINGS

AQUITANIA	MAR. 29 APR. 18
BERENGARIA	*MAR. 31 APR. 22
MAURETANIA	APR. 9 APR. 30

FIRST CLASS RATES $267.50 UP
*Last Sailing at Low Winter Rates
SEE YOUR LOCAL AGENT OR
501 MARKET ST., SAN FRANCISCO
CUNARD
90 YEARS OF SERVICE

IN SAN FRANCISCO ENJOY
Real comfort, hospitality and refinement at the
HOTEL CHANCELLOR
Opposite Union Square
Complete Garage Service
New and absolutely fire-proof. In the heart of the shopping, hotel and theatre districts.
Operating an excellent dining room—meals at sensible prices.
UNIFORM RATES
per day
1 person, room and bath . . $2.50
2 persons, room and bath . . 3.50
2 persons, room (twin beds) and bath 4.00
Every room an outside sunlit room, each with bath [also showers]

Chancellor HOTEL
ON DOWNTOWN AT POST
Folder on Request

Complete the sumptuous ensemble of your dinner table with
White Rock
The leading mineral water

I. MAGNIN & CO.
Eleven Style Shops on the Pacific Coast
I. Magnin & Co. Features Complete Lines of Hosiery
For Sports, Street and Dress Wear
Biltmore Hotel
Ambassador Hotel
6340 Hollywood Boulevard
Maryland Hotel Pasadena
WHATEVER type of hose you need is here in complete size and color range. And of course every pair is of the usual I. Magnin & Co. quality. Now authentic styles and shades for Spring are now assembled.
Chiffon Hose, 1.95 Bareleged Hose, 1.75

STANDARD ETHYL for WINTER DRIVING
at RED, WHITE & BLUE DEALERS
STANDARD OIL COMPANY OF CALIFORNIA

Sometimes you spend too much and find out things You're sorry to know.
No "Regrets" in a room at "The Barbara"
Adjacent to Beautiful Westlake Park
(Recommend)
Make it your HEADQUARTERS—while in LOS ANGELES

Try JOE KORBER
FOR GOOD PICTURE FRAMING PRICES REASONABLY LOW
624 W. Eighth. MAdison 6416
New, smart French gilt, black glass mats; old fashioned La Mode and Colonial

ALL ACCESSORIES

...You can improve your approach by appearing in a TUXEDO from
Jack Bean
TUXEDOS
RENTED
- ALSO SALES -
3rd Floor Loew's State Bldg.
7th & Broadway
VAndike 8090

COLLEGE BOOT SHOPS
Three Convenient Locations
731 So. Bdwy 347 So. Bdwy
324 So. Bdwy
NOW
JOY TREAD
ARCH STYLES
5.95
Santos Kid—beige trim. White Kid—beige trim. Brown Kid—beige trim. All White Kid and All Black Kid.

VICTOR
ELECTROLA
RADIO
The Leaders!
RICHARDSON MUSIC CO.
730 WEST 7TH ST.

EVERY MORNING IN THE YEAR Los Angeles Times DAILY FOUNDED Dec. 4, 1881
The Times Building, First and Broadway. Phone MAdison 2345.
90c per month DELIVERED BY CARRIER Single Copies, Daily 5 Cents Sundays, 10 Cents.
By mail to Postal Zones 1 to 4, inclusive, including California, Arizona, Nevada, Utah, yearly $12.60, monthly $1.05; in Zone 5, including Colorado, Idaho, Montana, New Mexico, Oregon, Washington, yearly $16.00, monthly $1.30; in Zones 6, 7 and 8, balance of States, Canada and Mexico, yearly $18.00, monthly $1.50. POSTAGE PREPAID. Entered as second-class matter Dec. 4, 1881, at the Postoffice at Los Angeles, Cal. under the Act of March 3, 1879.
FRIDAY MORNING, MARCH 14, 1930. VOL. XLIX. NO. 101

today (friday) and saturday only

an important lingerie event!

new crepe de chine slips

at a tempting low price . . .

3.95

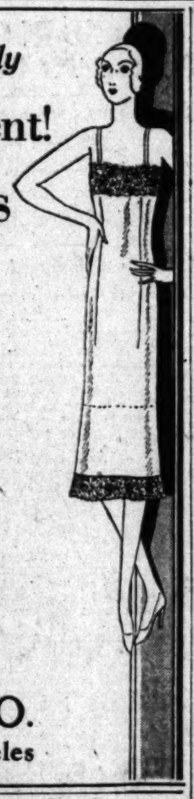

perfect form fitting slips in princess lines . . . beautiful to look at . . . and beautiful in the way they wear . . .

—in straight and the new "v" tops
—of fine luxurious crepe de chine
—adorned with imported birken lace
—or, in tailored styles with hand embroidery
—in pink, white and peach

these values are most unusual

MYER SIEGEL & CO.

733 south flower . . . . los angeles

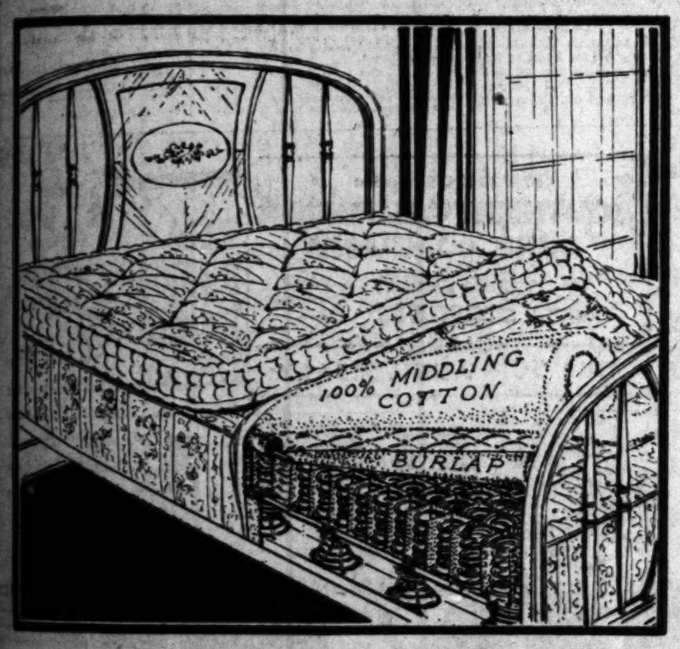

Satinwood Finished Metal Bed, Special $24.50

Relaxation

is the secret of sound, rest-producing sleep

The springs of your bed should be built according to your weight just as the springs of the automobile are built to the weight of the car. Comfort is demanded in nearly every commodity today, and every maker is alert to newest developments. In the automobile, spring jackets or covers are becoming standard equipment on many of the cars to prevent dirt and water penetrating the leaves of the springs and assure the maximum riding comfort. In Barker Bros.' Scientific Sleeping Equipment your unit is built to suit your individual weight with no extra cost to you, giving you a maximum of luxurious ease.

Barkerest Box Springs Are All Hand-Made

All Barkerest box springs are hand-made and assembled in such a manner that metal does not touch metal thus eliminating noise. All Barkerest box springs are built to your individual weight allowing complete relaxation and sound, soothing sleep. Comfort is assured in every Barkerest product.

Barkerest Double Deck Box Spring, Special at $65

A new development in the field of sleeping equipment—a luxurious piece that Barker Bros. believe to be without peer. The double deck box spring combines the hand-made box spring and the innerspring mattress under one cover thus allowing the use of a lighter and softer top mattress or puff.

The puff for the double deck box spring may be had in three different qualities of tailoring—all with 100% middling cotton filling. Guaranteed not to pack hard or become lumpy. Available at $24.50—$29.50—$35.00.

DEPARTMENT OF SCIENTIFIC SLEEPING EQUIPMENT—FOURTH FLOOR

BARKER BROS.

Seventh Street, Flower & Figueroa

BECKER FORCED OUT OF OFFICE

Oakland Sheriff Ousted by Superior Court Order

He Enters Plea of Guilty to Misconduct Charge

Inquiry Begun When "Fixer" Gave Graft Evidence

OAKLAND, March 13. (AP)—Sheriff Becker was removed from office today on an order issued by Superior Judge Wood after pleading guilty to one of thirteen counts in the formal accusation charging misconduct in office returned against him February 28, last, by the Alameda county grand jury. The count, the fifth in the list, charged him with "visiting bootlegging establishments and failing to make arrests."

He was succeeded by Coroner Miller, whom the law designates as acting Sheriff until a successor is appointed by the county Board of Supervisors. Miller immediately swore in all of Becker's paid deputies excepting J. J. Collier, J. L. Davis and A. R. Shurtleff, who were indicted by the grand jury on charges of conspiracy and bribery.

"FIXER" CONFESSES

Becker, who was elected in November, 1926, over former Sheriff Barnet, was first linked to an asserted conspiracy to protect Alameda county bootlegging and gambling establishments by the testimony before the grand jury of Fred C. Smith, confessed "fixer" and collector of graft. Smith was brought back here from Los Angeles to testify by operatives of Dist.-Atty. Warren after having been missing for two years.

Smith told the grand jury that graft collections were to be divided three ways, 50 per cent going to Collier and Davis, 25 per cent to himself, and 25 per cent to a permanent campaign fund which would be used in behalf of approved candidates. He testified he had turned over to Becker $4200 collected from Cromwell L. Ormsby, former Oakland attorney and once attorney for Aimee Semple McPherson, evangelist, as payment for protection to be accorded by the Sheriff's office to Chinese lotteries.

ORMSBY INDICTED

Ormsby also was indicted by the grand jury, as were Frank and Jack Sardella, asserted bootleggers. All surrendered and were released on bail.

Meanwhile, City Commissioner Parker, indicted by the grand jury yesterday on charges of conspiracy and bribery in connection with alleged graft in street paving construction, began preparations for his defense.

MANY PLEAS FOR DOOMED DOG SOUND

Flood of Telegrams and Letters Sent to Governor Over Sheep Killer's Fate

SACRAMENTO, March 13. (AP)—Letters and telegrams continued to arrive at the office of Gov. Young urging that he prevent the execution of Tim, a police dog belonging to Donald Diffenbaugh of Santa Rosa. Tim was sentenced in court to death following conviction of killing sheep.

Letters were received today from dog lovers in Shreveport, Iowa; St. Louis, College City and Santa Rosa, Cal; Gainesville, Tex., and San Francisco.

The Governor has not committed himself on Tim's fate, but Vincent Kennedy, the executive's secretary, has asked the District Attorney's office of Sonoma county to do what it can to save the animal.

SHEEP MEN URGE SENTENCE BE CARRIED OUT

SAN FRANCISCO, March 13. (AP) Members of the California Wool Growers' Association today requested Gov. Young to make no move in an effort to save the life of Tim, convicted Sonoma county sheep-killing police dog, who is awaiting determination of his fate in the Santa Rosa pound.

W. P. Wing, secretary of the association, in a letter to the Governor, declared sheep-killing dogs have caused considerable loss to wool growers throughout the State, and cited one instance of where a pioneer sheep raiser may be forced out of business by their depredations.

MORTGAGE LOANS

6% and 7%

3 and 5 Years Straight or Amortizing Loans

No Appraisal Charge Unless Loan is Made

THE JOHN M. C. MARBLE COMPANY

609 S. GRAND AVE Second Floor TRinity 3776

Sure Relief

"MAKES YOU FEEL BETTER"

BELL-ANS FOR INDIGESTION

25¢ and 75¢ Pkgs. Sold Everywhere

CHAMPION SWIMMER WILL WED OARSMAN

Martha Norelius
Joe Wright, Jr.

WHITE SULPHUR SPRINGS, (W. Va.) March 13. (AP)—Martha Norelius, Olympic champion swimmer, and Joe Wright, Jr., Canadian oarsman, are engaged to be married. It is understood they plan to be married here Saturday.

Miss Norelius was granted a final divorce decree in Chicago today from Wirt A. McAllister, New York bank employee whom she married secretly four years ago.

MORALE OF KEYES GOES DOWNGRADE

Cold Contributes to Loss of "Chin Up" Attitude on Second Day in Prison

SAN QUENTIN, March 13. (Exclusive)—Suffering from a cold and shorn of the intermittent contact with relatives and friends, Asa Keyes was reported to have experienced a sharp recession of his "chin-up" morale today, his second in prison on his one-to-fourteen-year bribery sentence. The greater part of his day was said to have been spent reading and resting.

Although no decision has been reached as yet regarding the work the former Los Angeles county District Attorney will do in the prison, indication was given a clerical activity will be assigned so he can be kept constantly under the eyes of guards.

"I feel this is necessary," said Warden Holohan. "We do not expect any personal attack upon Keyes, but we will make every effort to protect him as we would any other prisoner under the circumstances."

TIPSYNESS OF CHILDREN CAUSES QUIZ

Mother in Custody as Reports of Intoxicated Youngsters Multiply

ALBANY (Or.) March 13. (AP)—The investigation of Mrs. J. E. Moe of Crawfordsville, Or., mother of two children, which placed her in the Linn County Jail, continued today as reports drifted into the Sheriff's office regarding children in various stages of intoxication who appeared in public places.

Sheriff Shelton said many children have appeared in church under the influence of liquor. Following complaints of parents, the Sheriff arrested Mrs. Moe at her home, where he confiscated a large quantity of home brew and asserted liquor.

On her appearance in Justice Court Mrs. Moe was fined $200 and remanded to jail in default of payment. Welfare agencies started efforts to deprive her of a boy, 7 years of age, and girl, 9. The father is said to have deserted the family.

Woman Dies in Rescue Effort

GARY (Ind.) March 13. (AP)—Mrs. Pearl A. Lanham, traffic police woman, mother of four children, was killed here yesterday by an automobile at a street intersection.

She gave her life to save three school children who were in danger of being struck by the car.

OCEAN LINER FIGHTS FIRE EIGHTEEN HOURS

COLOMBO (Ceylon) March 13. (AP)—Fire broke out on the 15,000-ton liner Comorin, en route from England to Australia, here today and it was more than eighteen hours before it was controlled. Water was being pumped from the first-class quarters which was the part of the ship most damaged and it was hoped to resume the voyage Sunday with the second-class passengers.

DOHENY'S STORY OF GIFT RETOLD

Three Take Stand in Trial of Local Oil Magnate

First Pictured as Briber and Then as Samaritan

Case Relates to Lease Given by ex-Secretary Fall

WASHINGTON, March 13. (AP)—The oft-told conflicting versions of that $100,000 transaction between Edward L. Doheny and Albert B. Fall in 1921 were begun anew today in the District of Columbia Supreme Court with the government seeking to convict the oil operator of bribery.

Defense counsel insisted again that Doheny advanced the money as a loan and was moved by friendship for the then Interior Secretary, instead of considering it a bribe for the lease to the Elk Hills (California) naval oil reserve which went to his company.

THREE GO ON STAND

After opening statements by counsel, three witnesses testified. From these government attorneys established that Doheny's son, now dead, had withdrawn the $100,000 from the private bank of Blair & Co. of New York November 30, 1921. Later they read to the jury Doheny's testimony before the Senate Oil Committee that he loaned Fall the $100,000 in cash on that date.

Graham Youngs, New York investment broker, who, as treasurer of Blair & Co. nine years ago delivered the cash to Edward L. Doheny, Jr., briefly described that transaction.

The government also called Ernest K. Hill, clerk to the Senate Oil Committee, when Doheny appeared and told of his loan to Fall. He identified the note Fall gave Doheny and which the latter presented to the committee.

DIFFERENT PICTURES

Theodore Mack, clerk of the Interior Department, identified vouchers Fall turned in for travel expenses.

Prior to the beginning of the testimony Doheny was depicted to the jury as a briber of a Cabinet offices and as a patriotic citizen who shouldered himself with an unwanted contract to help the government meet a menace from a foreign power in the Pacific.

Owen J. Roberts, as the special government prosecutor, gave the first picture while the second was given by Frank J. Hogan for the defense. Justice Hitz instructed the jury of three women and nine men to consider these statements only as to what each side would seek to prove.

TEXAS GIRL HIKERS HELD FOR VAGRANCY

SAN FRANCISCO, March 13. (AP) Two girls who hitch-hiked here from Beaumont, Tex., via Los Angeles, Margie Richardson of Beaumont and Estelle Casper of Detroit, both 18 years of age, were arrested here today charged with vagrancy. Police awaited word from their parents.

"Madame Helene's on the Mezzanine—such an interesting place for luncheon or tea!"

J. J. HAGGARTY SEVENTH AT GRAND

WHAT DO YOU ASK OF A COAT?

First: That its lines are flattering.
Second: That its quality and tailoring are flawless.
Third: That it is unquestionably smart.

Did you ever see a coat that answers to these requirements so completely as the one sketched above?

J. J. HAGGARTY SEVENTH AT GRAND

Used Autos Now Easy to Buy!

The selection of a good used car—whatever make or model—is a simple task—just consult—

TIMES WANT ADS

ATTENTION

BUICK

OWNERS

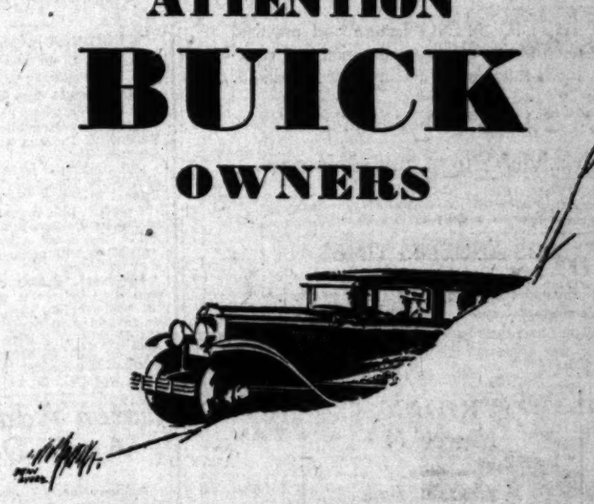

A FAMOUS sprinter still may retain all of the elements that made him great yet be temporarily "under par". A fine car like the Buick may be sluggish, yet really as good as ever...after its valves are ground by MASTER SERVICE *Methods!*

Expert body, fender, electrical and battery service too!

Special This Week Only

—Clean carbon, grind valves, clean plugs and ignition, clean gas lines, tune up motor, reface head and valves $8.80

your car needs

MASTER SERVICE

BUICK • PACKARD • STUDEBAKER • LINCOLN • PIERCE-ARROW
CADILLAC • LA SALLE • CHRYSLER • HUDSON-ESSEX • HUPMOBILE

1400 WEST EIGHTH STREET

Entrance on Whittier Phone DRexel 0166

COUNSELORS ON CORRECT ATTIRE

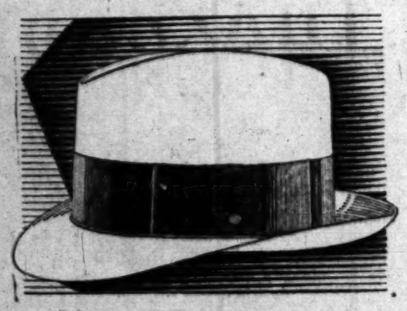

The Pinehurst
a finer zephyr-weight

An added touch of luxury, with the fineness that is only found in felts of genuine nutria fur.

The Pinehurst is styled in Stetson's masterly fashion, with moderately narrow brim, and medium height crown... distinctive... correct!

In silver pearl, buckskin, and golden tan; lustre finish $15

HARRIS & FRANK
ON HILL STREET—between 6th and 7th

SOCIETY BRAND CLOTHES

This Afternoon at 2:00

AN INTERESTING lecture and practical demonstration on the preparation and cooking of foods suitable for use in every household.

Under Direction of
Mrs. Mabelle (Chef) Wyman
whose menus and recipes appear as a daily feature in the
LOS ANGELES TIMES

Nothing to buy and no fees of any kind. Comfortable chairs for all. All Times readers and their friends are welcome. Ask for free copies of all recipes demonstrated

FRIDAY
March 14

A Lenten Menu

FISH LOAF
VEGETABLE SALAD
FRIED DEVILLED EGGS
PRUNE WHIP PIE
ORANGE BLOSSOMS
(Cup Cakes With Orange Icing)

Los Angeles Times
Free Cooking Class
Every Tuesday and Friday Afternoon at 2:00
in the Food Demonstration Auditorium of
SOUTHWEST BUILDING
130 South Broadway
Take Elevator to Third Floor

School Information
Consult the Times' Free Information Bureaus.
MAdison 2345

SIGNATURE PUT ON YOUNG PLAN

Von Hindenburg Gives Final Approval to Bills

American Reparations Pact Also Acted Upon

Statement Urges All to Unite in National Task

BERLIN, March 13. (AP)—President Von Hindenburg, Germany's venerable Chief Executive and great wartime general, today signed the bills approving the Young reparations plan, already passed by the Reichstag and the Reichsrat.

A few hours later he signed the separate German-American reparations agreement.

Thus in one day's work he took the final steps necessary for Germany to set in motion the machinery for her payments to the Allies on her indebtedness arising out of the World War.

An urgency clause makes the Young plan immediately effective as far as Germany is concerned.

STATEMENT ISSUED

Immediately after signing it he issued a statement saying: "With heavy but staunch heart, and after mature and conscientious examination, I have set my signature on the Young plan laws." He appealed to the German people, including the Nationalists who have bitterly opposed the plan, to forget party strife and work together for reconstruction of the country.

Up to the last minute he was besieged by urgent appeals not to sign the plan from his former followers, many of them his trusted officers during the war and others his vigorous supporters in the Presidential campaign.

CO-OPERATION URGED

Casting aside his wonted reserve in political matters, President Von Hindenburg called upon all Germans to co-operate in the common task of reconstruction and to forget their dissensions in one thought "Deutschland Uber Alles."

The German-American debt liquidation agreement, separately concluded by the United States and Germany on December 28, 1929, also was approved. It provides that the German annuities to the United States be paid directly instead of through the bank for international settlements, which will handle the annuities to the other allied nations.

OTHERS HELD UP

A whole series of liquidation agreements that came up at the same time as the German-American settlement was held up. The agreements, including the British, Canadian and Polish ones, will be studied by the President to see whether they involve a constitutional amendment. His legal advisers, who have said they do not involve such an amendment, have been summoned to meet Monday and will probably maintain their opinion.

In that case, President Von Hindenburg, having formally satisfied himself about their character, will be in a position to sign them.

EARLY VOTE PROMISED FOR BILLS

Hoover Gets Assurances on Buildings and Roads from Senate Leaders

WASHINGTON, March 13. (AP)—Early action on the public buildings and Federal road-aid measures in the Senate was assured President Hoover today at a conference with Senate Republican leaders—Watson of Indiana and McNary of Oregon.

Discussing the legislative program at a White House parley, the Senate leaders informed the President that the tariff bill probably will be passed by the Senate about the middle of next week. After that general legislation will move along quickly, they reported.

However, Watson and McNary said they believe it will be five or six weeks before the tariff bill can be remolded in conference between the Senate and House and finally sent to the President. Adjournment of the session before June 25, next, was held to be unlikely.

Eaton Address Again Delayed

Delivery of an address in the House of Representatives at Washington by Representative Eaton of New Jersey reviewing the accomplishments of the first year of the Hoover administration has been postponed again. The address was prepared for delivery first on the 4th inst., the anniversary of President Hoover's inauguration, but adjournment out of respect to a Representative who had died prevented it.

Deaths of another Representative and of former Chief Justice Taft and Associate Justice Sanford interfered with the House's business to such an extent that he was compelled to postpone it several days, finally scheduling it for Wednesday, the 12th inst. Press of other business again interfered, and information from Washington last night indicated that the House will not get to hear the address until early next week.

Representative Eaton had given a copy of his address in advance to the Associated Press, which supplied a summary to The Times for publication when it was actually delivered. Through misunderstanding The Times published it yesterday as having been delivered Wednesday and regrets its error.

Father Ricard Has New Attack

SAN JOSE, March 13. (Exclusive) Another slight heart attack was suffered early today by Father Ricard at O'Connor Sanatorium, according to his attending physician, Dr. F. C. Geriach.

The patient appeared to rally afterward, Dr. Geriach said, but his general condition is weak.

SELECTED FOR POST ON FEDERAL BENCH

George Cosgrave

WASHINGTON, March 13. (Exclusive)—Senator Shortridge of California is preparing to urge speedy and favorable action in Congress upon the name of George Cosgrave, of Fresno, Cal., whom President Hoover has nominated as United States district judge to succeed former Judge Henning. It is understood here that Cosgrave's appointment is acceptable to Congress, and that his nomination will be confirmed without delay.

FLOOD LOSS BACKS FIRE BILL NEED

Condition in San Gabriel Valley Cited to Support Forest Protection Plea

By a "Times" Staff Correspondent

WASHINGTON, March 13. (Exclusive)—Huge losses in the San Gabriel Valley from flood and soil erosion, due to fire sweeping the watersheds clean of water-retaining forests, was cited as one of several examples of pressing need for increased forest fire protection, by C. G. Dunwoody, conservation director of the California State Chamber of Commerce, in a statement filed today with the House Committee on Agriculture, in support of the Englebright bill, on which the committee concluded a three-day hearing.

"Our government in past years has maintained the policy of suppressing forest fires at any cost, but has expended very little money to prevent these fires from starting," Dunwoody said.

The Englebright bill provides for $4,500,000 a year for the first three years after its passage, and $4,000,000 annually thereafter for increased fire prevention work in the national forests.

Other witnesses in the final hearing today included Representatives from the Federation of Women's Clubs, the Campfire Club of America, and the American Forestry Association. More than 250 national organizations, including the American Automobile Association, have indorsed the measure. There was no opposition to the measure, and it is expected that the committee will report it out favorably the early part of next week.

ACTION ON DAM FUNDS PREDICTED

Imperial District Counsel Confident Congress Will Make Appropriations

BRAWLEY, March 13. (AP)—Charles L. Childers, chief counsel for the Imperial Irrigation District, today expressed confidence that Congress will make appropriations necessary to finance the construction of Boulder Dam as provided in the Swing-Johnson bill.

Commenting on a statement made at Phoenix last night by John Mason Ross, member of the Arizona Colorado River Commission, to the effect that it is "extremely doubtful" that Congress will make any appropriations for construction of the dam, Childers said conditions now are the same as when the Swing-Johnson bill was passed and "it is not to be assumed that Congress will change its mind."

"All points now being debated in Arizona were debated then in Congress, and, following this debate in Congress, Congress made its decision by passing the Swing-Johnson bill," Childers said.

REMEMBER THE MUSIC LOVERS SHOP
FOR RCA RADIOLAS
Home Demonstrations
Complete Display of the Newest Models and You Can Buy Them on Easy Terms Here.
RICHARDSON MUSIC COMPANY
730 W. Seventh
BETWEEN HOPE AND FLOWER

FOX NOW FACES ANOTHER FIGHT

State Court Action Filed to Halt His Federal Suit

Trustees Take Latest Step in Dispute Over Stock

Ruling on Question Involved Already on Record

NEW YORK, March 13. (Exclusive)—The seeds of dissension sown at the stockholders' meetings of the Fox Film and Fox Theaters corporations last week blossomed into another legal contest today—an action by the trustees in State Supreme Court to halt by injunction an action brought by William Fox in Federal Court.

Mr. Fox's suit was scheduled to be heard in Federal Court tomorrow on an order issued by Judge Coleman requiring John E. Otterson and Harry L. Stuart to show cause why an injunction should not be issued to restrain them from voting Mr. Fox's stock in the two companies in accordance with the terms of a trustee agreement.

Messrs. Stuart and Otterson, instead of waiting until tomorrow to answer the suit in Federal Court, went into the State Supreme Court and obtained from Justice Levy an injunction to restrain Fox from proceeding with his suit. The order to show cause why the injunction should not be made permanent is returnable Monday.

This unusual procedure of an action in State court to restrain proceedings in Federal Court results from a decision made last week by Justice Levy, in which he refused to enjoin Messrs. Stuart and Otterson from voting the stock. That decision was on an application brought by Mr. Fox. The bone of contention—Fox's stock—is valuable because it gives control of the two companies, comprising a majority of the "B" or voting stock.

FRIEND IN COURT LOST TO GANGS

Judge Who Hobnobbed With Racketeers Ousted

New York Supreme Tribunal in Radical Action

Vitale Denounced for Link With Underworld

NEW YORK, March 13. (Exclusive)—Albert H. Vitale, who dined with seven racketeers and borrowed money from Arnold Rothstein, the gambler, was removed as a city magistrate today by a unanimous decision of the appellate division of the Supreme Court.

The five justices who had listened for three days to the magistrate's plea for "mercy" found Vitale guilty of one of the two charges which the Bar Association made the basis for its petition for his removal. Vitale was told he had "undermined the integrity of justice."

Vitale was fired from the bench with a scathing denunciation but he walked smiling from the courtroom. He is expected to seek permission from the court to appeal the verdict.

The dismissal of Vitale marked the first time in thirty years a magistrate has been unseated for cause and presaged the fall of a number of other jurists in a general clean-up of the city's courts.

The act that bounced Vitale from his magistrate's seat, with a loud plop, was his acceptance of a loan of $19,940 from the gambler, Rothstein, who was murdered. The loan was exposed during the last mayoralty campaign by Major La Guardia and involved the magistracy in a "loathsome scandal."

STUDENT FLYER KILLED

ERIE (Pa.) March 13. (AP)—Arthur L. Kelly, student flyer, of Lawrence Park, a suburb, was killed today near McCray Field, Fairview, Pa., when his plane went into a spin and fell.

If REST IS IMPORTANT
—comfort is material—
—entrancing visits in the capitals of Guatemala and Salvador and vivid days ashore in Mexico, Nicaragua, the Panama Canal Zone, Colombia and Honduras are to be preferred to the monotony of an interminable sea-voyage—
There is ONLY ONE cruise-ship to NEW YORK
—the Cruise-Tour of the PANAMA MAIL.
The highly personalized service of the PANAMA MAIL costs no more with all its luxury and leisure. The first-class fare is as low as $275 which includes of course famous cuisine and outside cabin with a modern bed.
Sailings from San Francisco every other Tuesday and Los Angeles every other Monday provide the definiteness and certainty of a train schedule.
Write for "The Log of the PANAMA MAIL"
PANAMA MAIL Steamship Company
2 PINE • STREET • SAN FRANCISCO
548 S • SPRING ST • LOS ANGELES

PILES and FISTULA
Permanently removed without surgical operation or detention from business or pleasure. The relief is permanently guaranteed or no cost to you. Also all other Rectal Diseases treated by our ambulant office treatment.
Send for Free Booklet
Pacific Coast Proctological Clinic
Suite 1117, Loew's State Bldg. (Cor. 7th & Hope)
H. F. Engeman, M.D., and L. G. Hamlin, M.D.

DEPEND ON ZEMO TO STOP ITCHING
Use soothing, healing, invisible Zemo to relieve the torture of itching skin. The old reliable family antiseptic helps bring relief in thousands of cases, even chronic cases, and draws the heat and clogging out of the skin. ZEMO has been used for many years with remarkable success for all forms of annoying, itching skin troubles. "Relief with first application" is what users say. 35c, 60c and $1.00. All druggists.—Advertisement.

Easy Terms Perfect Service

EDWARD H. UHL, President
SOUTHERN CALIFORNIA MUSIC COMPANY
Phone VAndike 2221
806 South Broadway
...also 6791 Hollywood Blvd.
Celebrating OUR 50TH ANNIVERSARY

RCA Radiola Broadway Dealer

ACT QUICKLY
only $195. less Radiotron
was $275.
brings you this great screen-grid RADIOLA Phonograph Combination

Ask your Dealer, today, about a liberal allowance on your old set.

NOW the instrument of your dreams... a Screen-Grid Radiola in combination with the superb phonograph... at a price no higher than a good radio set. Complete home entertainment... for only $195. A phenomenal value. Don't miss it.

The Screen-Grid Radiola is designed and built by the creators of the Screen-Grid Radiotron and the Screen-Grid radio circuit. This is the superb instrument that is combined with the remarkable phonograph with the RCA electro-dynamic reproducer ...a luxurious cabinet—a piece of furniture you will be proud to own. Here are selectivity and selectivity that will astound you—tone and realism that will thrill you with their fidelity...and the turn of a knob brings you the music you want when you want it—from the air or from your favorite records. And for those who prefer the radio alone, ask your Radiola dealer to show you Radiolas 44 and 46.

Don't miss this astounding offer. This great Screen-Grid Radiola-Phonograph combination can be yours for only a few dollars down. See and hear it today... and let your Radiola dealer tell you about the Radiola Time Payment Plan. Radiola Division RCA Victor Company, Inc.

RADIOLA 47 . . . All-electric Screen-Grid Radiola in combination with the phonograph (illustrated) $195* (less Radiotron)

RADIOLA 46 . . . The acknowledged leader in Screen-Grid Radio. A cabinet model with built-in RCA electro-dynamic reproducer. Operates from AC house current. $130 (less Radiotron)

RCA SCREEN-GRID RADIO is also available in Radiola 45 . . . a compact and beautiful table model $75 (less Radiotron)

RCA LOUDSPEAKER 103 . . . For use with Radiola 47, $75

RCA LOUDSPEAKER 106 . . . (Electro-Dynamic) . . . $50

Look for and insist upon RCA the famous RCA trade-mark

RCA RADIOLA
Tune in—The RCA VICTOR Hour, every Thursday night, over a Coast-to-Coast network of the N. B. C.

Nothing Is Too Good To Say Of New Sargon"

When I began Sargon I'd been failing health for the past ten years and looked it. I was nervous, gassy and wornout from suffering. Now all my friends are commenting on how well I look.

I had chronic constipation so badly it was often necessary to take enemas twice a day, and then not get satisfactory results. I could not rouse my liver to healthy action, and the top of my head ached continually. I lost my appetite and food lay like a rock on my stomach and would not digest. To add further to my distress there was a severe rheumatic condition in my leg that kept me in bed most of the night. I'd have to massage it to ease the pain. In the mornings my feet and ankles would be so swollen I couldn't get on my shoes, and my hands and arms were always so stiff it hurt to use them. My kidneys annoyed me every hour of the day, and my head ached frightfully all the time. I tried all manner of medicines without relief until I took the Sargon treatment.

Before I'd finished the first bottle of this wonderful medicine I had a decided improvement. The Sargon Pills quickly ended my constipation and the tonic gave me a good appetite, and relieved me of indigestion. I can eat anything I want now and enjoy it thoroughly. My liver was also stimulated to normal action and I never have those awful headaches any more. My leg is free from pain, the swelling is gone from my hands, feet and ankles and I can get about with perfect ease. My kidneys do not trouble me as they did and those terrible backaches have disappeared. My nerves are steady, I sleep well, and my strength returned rapidly.

"There's nothing too good for me to say about Sargon, and I will always recommend it."

The above statement was made recently by Mrs. James A. Smith, 1711 Hofman St., Long Beach.

The Sargon Man at the Owl Drug Store, 6th & Broadway, is meeting the public daily and telling just what this revolutionary new medicine means to weak, sick, debilitated men and women. He cites actual facts, for Sargon's great reputation is based on actual results accomplished; not empty promises. Sargon may also be obtained at all Owl Drug Stores and Liggett's Drug Stores in Los Angeles and other cities.—Advertisement.

MRS. JAMES A. SMITH

GO AS YOU PLEASE ROUND THE WORLD
FIRST CLASS AS LOW AS $1110
SAILING EVERY MONDAY AT NOON
DOLLAR STEAMSHIP LINES
604 W. SIXTH STREET
604 ANGELES
TRinity 4891

The Smart Set
PARIS
GARTERS and SUSPENDERS
shoulder the responsibility of keeping UP your good appearance

...hing Is Too ...od To Say Of ... New Sargon"

...e I began Sargon I'd been ...ing health for the past ten ...and hated it. I was nervous, ...and worried from suffering. ...all my friends are comment... ...how well I look. ...chronic constipation so ...bad it was often necessary ...

MRS. JAMES A. SMITH

...s tablets twice a day, ...do not get satisfactory re... ...I could not rouse my liver to ...action, and the top of my ...ached continually. I lost my ...and food lay like a rock ...stomach and would not di... ...I add further to my dis... ...there was a severe rheumatic ...pain in my leg that kept me ...most of the night. I'd have ...take it to ease the pain. In ...time my feet and ankles ...so swollen I couldn't get ...shoes, and my hands and ...were always so stiff it hurt ...them. My kidneys annoyed ...many of the day, and my ...ached frightfully all the time. ...all manner of medicines ...relief until I took the Sar...

...n I'd finished the first ...of this wonderful medicine ...decided improvement. The ...Pills quickly ended my con... ...and the tonic gave me a ...appetite, and relieved me of ...pains. I can eat anything I ...now and enjoy it thoroughly. ...me was also stimulated to ...action and I never have ...awful headaches any more. ...I'm free from pain, the swell... ...gone from my hands, feet ...ankles and I can get about ...perfect ease. My kidneys do ...besides me as they did and ...terrible backaches have dis... ...My nerves are steady, ...well, and my strength re... ...quickly.

...there's nothing too good for ...to say about Sargon, and I will ...recommend it."

...above statement was made ...and by Mrs. James A. Smith, ...Gideon St., Long Beach.

...Sargon Man at the Owl Drug ...6th & Broadway, is meeting ...today and telling just ...this revolutionary new med... ...aids to weak, sick, debil... ...men and women. He cites ...facts, for Sargon's great repu... ...is based on actual results ...tested, not empty promises. ...may also be obtained at all ...Boyd Stores and Liggett's ...stores in Los Angeles and ...vicinity.—Advertisement.

GO AS YOU PLEASE ROUND THE WORLD FIRST CLASS AS LOW AS $1110 SAILING EVERY THURSDAY AT NOON DOLLAR STEAMSHIP LINES 604 SOUTH SPRING STREET LOS ANGELES Telephone 60061

"The Smart Set" PARIS GARTERS and SUSPENDERS

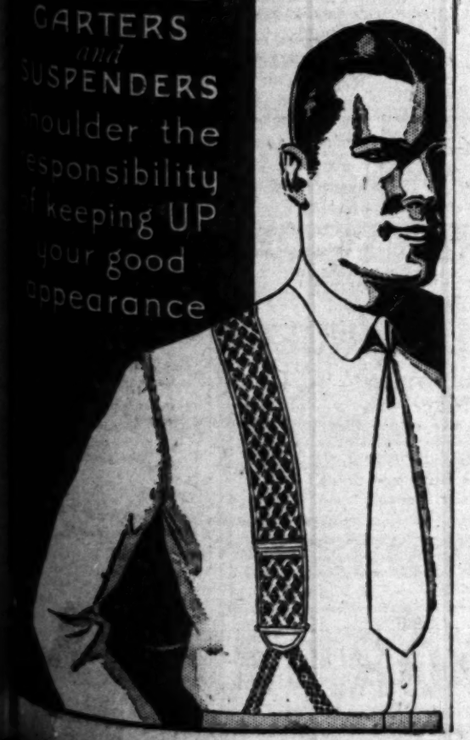

...oulder the ...esponsibility ...keeping UP ...your good ...appearance

PROTECTIONISTS HIT TARIFF FOES

Republicans Deal Two Blows to Senate Coalition

Sugar Duty Rise and Cement Impost Retained

Democrats in Heated Row Over Changing Vote

WASHINGTON, March 13. (AP)—The rejuvenated Republican protectionists dealt a double blow to the Senate tariff coalition of Democrats and Republican independents today by retaining in the Hawley-Smoot bill an increased sugar duty and an impost on cement, leaving only two major rate proposals to be disposed of—oil and lumber.

Preceding a heated controversy within Democratic ranks over the propriety of changing votes, the Senate vote, 47 to 28, against a motion to reconsider the sugar increase and by a similar vote, kept in the bill the duty of 6 cents a hundred pounds on cement, now on the free list.

DUTY ON CUBAN SUGAR

The duty on Cuban raw sugar thus was fixed definitely in the Senate measure at 2 cents a pound as against 1.76 cents now in effect. The House bill provides 2.40 cents, so the rate finally to be enacted is certain to be an increase. The House and Senate conferees will have to choose either the two or 2.40-cent rate or compromise.

The House bill provides a duty of 6 cents a hundred pounds on cement and the differences between the Senate and House rates on this commodity also will have to be threshed out in conference. The only other important action was a 44-to-32 vote to sustain a previous decision to levy a duty of 7 cents a pound on long stable cotton, or cotton of a staple of one and one-eighth inches and over, which is used in tire fabrics and fine cotton threads and goods.

COTTON RAISED HERE

This cotton, which is imported largely from Egypt by textile manufacturers, is now on the free list. It is being produced extensively in California and Arizona.

Previous increases on wool waste and wool rags also were concurred in.

Thirteen Republicans and twenty-five Democrats voted for the motion of Senator Nye, Republican Independent, North Dakota, to take another ballot on sugar. Thirty-eight Republicans and nine Democrats opposed it.

Senators Nye and Frazier of North Dakota, were the only ones to vote for reconsideration of sugar after having voted for the increase. Senators Copeland, Democrat, New York, and Meyers, Republican, New Hampshire, who opposed an increase, also voted against reconsideration, offsetting the other two votes.

COTTON DUTY SCORED

The vote to keep long staple cotton on the dutiable list in the bill came after a denunciation of the rate by Senator Walsh, Democrat of Massachusetts, who said it would have a "very depressing effect on the cotton textile industry."

"I cannot describe the unemployment in this country," Walsh said, adding that in the last two years 100 large factories have closed down.

Senator Hayden, Democrat, Arizona, replied that on that theory the manufacturers ought to "cheer up wonderfully now over the drop in prices of cotton."

Favoring the duty, Senator Shortridge, Republican, California, author of the 7-cent amendment, said:

"We have the climate, the soil and the people to produce this cotton and the question is whether we or others are going to supply the home market."

FAIR FACE ARSON CHARGE

CHICO, March 13. (AP)—Complaint charging Eddie and Edna Miller with arson in connection with an asserted attempt to burn their home here February 23 were signed by Fire Chief Tovee today and warrants issued for their arrest by Justice of the Peace Newton.

FATE WILL HAVE HER BIT OF FUN

Skyscraper Window Washer Falls From Second Floor of Home

CHICAGO, March 13. (AP)—Charles Sanstrom made his living washing windows in Loop skyscrapers and thought nothing of working ten, twenty, thirty stories above the busy thoroughfares.

Last night his wife persuaded him to wash the windows of their flat and since it was on the second floor Sanstrom did not wear his safety belt. He had just started when he lost his balance and fell to the sidewalk. He was taken to a hospital where it was found his skull had been fractured and that he had a fair chance for recovery.

MELLON URGES BUYING OF DOPE-CURE FARM

WASHINGTON, March 13. (AP)—Purchase of a site near Lexington, Ky., as a location for a narcotic farm to assist in the treatment of drug addicts has been recommended to Congress by Secretary Mellon.

HUSTON ADMITS LOBBY EFFORTS

G.O.P. Leader Questioned by Senate Committee

Tennessee River Body Stand on Shoals Described

Attempt to Gain Action in Congress Revealed

WASHINGTON, March 13. (AP)—Facing the Senate lobby committee for the second day, Claudius H. Huston, chairman of the Republican National Committee, testified today that the Tennessee River Improvement Association could be described as a "lobby" organization.

He is a former president of the association, which has advocated the proposal of the American Cyanamid Company to lease Muscle Shoals. He said it is not a political organization.

The witness, whose activities on Muscle Shoals legislation are being investigated by the committee, also testified that two men have called to see him since he became Republican chairman to discuss the Alabama power and nitrate project.

He said Chester Gray of the American Farm Bureau Federation spoke to him and that he saw C. W. Ashcraft of Albama. Both have advocated the Cyanamid company proposal.

CANADA LIQUOR PROFITS LISTED

Ontario Control Commission Reports Year's Sales

Drunkenness "Still With Us" Statement Declares

Day of Large Bootlegger Declared Ended

TORONTO, March 13. (AP)—With sales totaling $55,360,569 the Ontario liquor-control commission has reported to the Legislature a profit for 1929 of $9,661,448. Commenting on operation of the control system, the report said:

"Evils resulting from the abuse of liquor have ever been present. The sin of drunkenness is still with us and probably will remain with the host of other sins."

The commission declared the day of the large bootlegger is ended. "He is regarded today as the common enemy," it said.

Use of rubbing alcohol and other substitutes is held by the commission as responsible for a large percentage of drunkenness in some sections, and stated measures are being taken to eliminate this abuse.

Sir Henry Drayton, chairman of the commission, also said a new plan will be put into effect in an endeavor to prevent abuse of the permit privilege. Under the new regulations a person buying beyond his means or for bootlegging purposes will be limited to purchases at the store nearest his home, thus permitting a closer scrutiny of his purchases.

During 1929 there were 543,044 permits granted. Sales from the 123 government stores totaled $37,626,779, with the balance from 105 brewery warehouses and breweries.

The report showed that the per capita consumption of alcohol in Canada had fluctuated from .703 gallons in 1917 to a low of .325 in 1919 to a high of .723 in 1921. The consumption in 1928 was .435 gallons per person.

TIPS FROM TODAY'S FOR SALE COLUMNS

Party seeks buyer for his nine rooms of furniture, said to be less than year old, including Chinese rugs and electric refrigerator.

Waco airplane, advertised as having flown 115 hours, is offered for sale or trade.

"If you move this house off the premises you can have it for $300," says owner, who declares the dwelling contains five rooms, is of frame construction and almost new.

BYRD'S SAILING TO BE DELAYED

Ships Won't be Ready Until Week from Today

Admiral Kept Busy Acting at Public Fetes

Explorer Plans Radio Talk to School Children

DUNEDIN (N. Z.) March 14. (Friday) (AP) — Departure of Rear-Admiral Richard E. Byrd and his Antarctic expedition for home will be delayed until at least next Friday, close inspection of his ships, the City of New York and the Eleanor Bolling, revealed today. Both vessels are in the dry dock being refitted.

Previously Admiral Byrd believed he could start for New York by next Wednesday, but it was found more time will be necessary to get the vessels in order.

Admiral Byrd is suffering the fate of every distinguished man. Daily he is called upon to perform many functions and today presided at the opening of a beach carnival.

Tuesday Admiral Byrd will broadcast a talk to the school children of New Zealand. Receiving sets have been installed in every school and it was expected that 400,000 students will hear his talk.

Like Good Old Times!

There's the kick of HEALTH in this pure juice of luscious Concord grapes. A glass before retiring makes you sleep like a top.... upon arising, clears your brain and puts an edge on appetite.

Try it, too, for breakfast. Six liberal portions to the pint ... more if diluted, and many prefer it so. Less than 5c a portion! The most temptingly delicious breakfast fruit juice in America. Insist on Welch's. It's Pasteurized.

For free health booklet, write Welch's, Dept. D, Westfield, N.Y.

Welch's GRAPE JUICE

HUNTING A ROOM? —See Times Want Ads

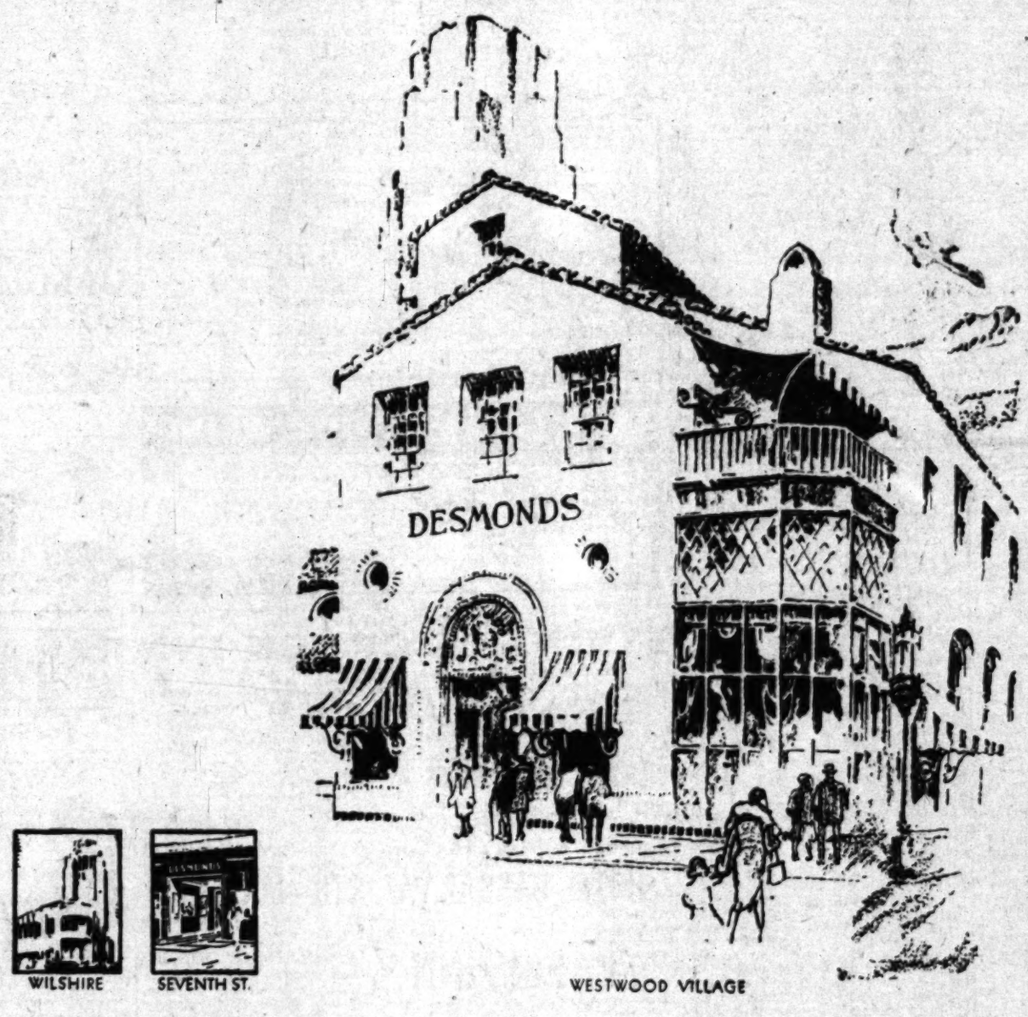

ANOTHER DESMOND STORE....THE FIFTH OPENS TODAY IN WESTWOOD VILLAGE

JUST one year ago Desmond's had the pleasure of welcoming a tremendous crowd at the opening of the Wilshire store. Our early faith in a new shopping area has since been justified beyond fondest hopes...Today we are opening a *fifth* store, in charmingly unique Westwood Village. Its purpose is two-fold; to meet the needs of young men and women of the new University of California...to make shopping even more convenient for families of Westwood Hills, Holmby Hills, Brentwood, Bel-Air, and surrounding communities...We have tried to make Desmond's-Westwood beautiful and interesting in the presentation of quality apparel for men, women and boys. We shall be pleased to have you visit us Opening Day. Nothing offered for sale.

Noon till Nine P. M., Friday March 14

Desmond'S

Five Los Angeles Stores Conveniently Located

WILSHIRE near LA BREA
SPRING near SIXTH

WESTWOOD VILLAGE

BROADWAY at 616
SEVENTH near FLOWER

You have a right to expect

—from this 58 million dollar institution, service as outstanding as its size. Such outstanding service is our new reduction in loan rate made possible through our great resources and business volume.

Real Estate LOANS At an actual rate of 7%

You are thus afforded a combination of low rate and other advantages probably unequalled by any financial institution making loans in California.

For instance—(1) loans up to 75% of the sound market value of your property; (2) terms from 5 to 15 years; (3) payments as low as $8.99 per month per $1000, paying the loan in full; (4) no renewals necessary; (5) no charge for appraisement or preparation of papers unless loan is granted.

REFINANCE NOW—we are making loans on improved residential and income property meeting our qualifications in cities served by our offices and selected districts contiguous thereto.

© P.S. 1930 34-L

PACIFIC STATES SAVINGS & LOAN COMPANY
A Building & Loan Association

LOS ANGELES BRANCH
752 South Broadway
NEAR EIGHTH

Resources Over 50 Million Dollars

Stop Throwing Away Razor Blades

AMAZING device now makes old blades like new. Rhodes' KRISS-KROSS strops them with master barber's secret stroke. Let me show you KRISS-KROSS and the marvelous new kind of razor I am giving away. Drop a postal or 'phone for free demonstration.

Local Sales Representative
C. H. NEISLER, JR.
Room 432 Fidelity Bldg.
548 So. Spring St.
Phone MU. 5968

See YOSEMITE on your trip EAST

A memorable experience in Springtime!

Accommodations at the distinctive Ahwahnee $10 and up; other accommodations, $1.50 and up.

Every Yosemite service at
YOSEMITE PARK and CURRY CO.
609 W. 6th St., Phone VAndike 5022
Los Angeles

NEWS OF MIDDLE WEST

These news briefs of happenings in the Middle West are collected by The Times' Chicago correspondent, and are sent by leased wire to Los Angeles. Efforts are made to obtain late news which will be of interest to the many former residents of that section, who are now in California.

MICHIGAN

Adoption of the proposed Detroit residence rule for teachers would mean dismissal of 786 instructors in the school system, including Mrs. Evangeline L. L. Lindbergh, mother of the famous flyer, Superintendent of Schools Cody reported to the Board of Education. Mrs. Lindbergh lives in Grosse Pointe.

Employment conditions in Michigan developed marked improvement in February. The average number of men working last month was 7.1 per cent greater than in January, and 3.4 per cent above December, 1929. Employment in the automobile industry showed an increase of 2.7 per cent for February over January.

Zachary Kinney, 52 years of age, one of the State's authorities on swine, died in Holy Name Hospital, Laporte, Ind., of acute intestinal disorder following a week's illness.

Bill Germayne, fighter, was elected Mayor of Eastlake, a village of about 500, near Manistee. He plans to reduce the tax burdens for villagers by raising funds through community dances and entertainments.

WISCONSIN

With reports of more than forty cases of scarlet fever in Hortonville, Hortonia, Ellington and Greenville, the health officers of those places have ordered the schools closed.

Washington Brown, 96 years of age, a nephew of John Brown of abolitionist fame and long a soldier of fortune, died at his home on Mt. Vernon street, Oshkosh. He served in every war from the Mexican to that with Spain.

A playground program involving expenditure of more than $562,700 was approved by the Milwaukee Common Council Buildings and Grounds Committee. The money was appropriated for purchase of twenty-one new playground sites and expansion or development of twenty-six others.

Milwaukee bankers, prominent manufacturers and newspaper men will be called before the County Board Committee on institutions and a group of citizens to discuss means of remedying unemployment in Milwaukee county.

MISSOURI

Sidney M. Cooke, assistant cashier of the Columbia National Bank of Kansas City, was advanced to a vice-presidency. Mr. Cooke is the son of Thornton Cooke, president of the bank.

The Citizens' Trust Company of Caruthersville has closed its doors. Officials of the bank say the institution is in sound condition, but that it had been closed because of a run.

A strike by employees of the People's Motor Bus Company, St. Louis, appears imminent as a result of offers of moral and financial support from the central trades and labor union and the street-car men's union to the newly formed union of operating and mechanical employees of the bus company.

Judge J. M. Harrell, 75 years of age, for more than fifty years prominent in Democratic political circles of the Ozarks region and outstanding in Baptist circles of Southwest Missouri, is dead in Hot Springs, N. M.

Alphonse L. McCormack, $18,000 a year vice-president and general manager of the Charles L. Crane Insurance Agency, obtained a divorce from Mrs. Minerva Catherine McCormack on a cross bill. She testified he told her she was a "social flop." McCormack was granted custody of two children.

ILLINOIS

The will of Mrs. Emma Walker, widow of Joshua B. Walker, former banker of Taylorville and Pana, an unusual document written in pencil on a sheet of wrapping paper, disposing of property valued at $500,000, was offered for probate at Pana. The document was penciled in a St. Louis hospital and was not signed by any witnesses.

George A. Barr of Joliet was elected president of the board of trustees of the University of Illinois to succeed James W. Armstrong of Rock Island. H. E. Cunningham of Urbana was re-elected secretary and Prof. Lloyd Morey comptroller.

The Quincy Board of Education unanimously backed Superintendent of Schools Steiner when he put a ban on school-teachers smoking in public.

Establishment of police radio broadcasting system to aid city and county law enforcement officials of Kane, Dupage and Will counties in the apprehension of criminals is being considered by boards of supervisors and municipal authorities of the counties involved.

KANSAS

Gov. Reed named Walter Pleasant of Ottawa a member of the Kansas Tax Commission in succession to Donald Muir of Harper, who resigned last week. Pleasant has been a member of the Legislature several terms.

As a memorial to their father and mother, Mr. and Mrs. Joab Mulvane, David W. Mulvane and Mr. and Mrs. Harrison Morgan of Topeka have given to the First Methodist Church $10,000.

James S. Cunningham, 68 years of age, a pioneer resident of Wyandotte county, died at Bethany Hospital following an operation. He had lived on a farm near Piper since boyhood.

Approximately $80,000 in secured notes, real estate and real estate mortgages, representing in part the "frozen assets" that caused the Packers' State Bank of Kansas City, Kan., to close its doors in 1927, were sold in bulk at public auction for $2425. Through the sale it is hoped another 5 per cent dividend may be declared, bringing the total dividend to depositors to 75 cents on the dollar.

INDIANA

Depauw University, Greencastle, is given $300,000 by the terms of the will of John H. Harrison, editor of the Commercial-News of Danville, Ill., who died at Miami Beach, Fla., on March 2. Part of the gift will be for erection of a hall to bear his name.

Dr. C. H. Winders of Indianapolis was elected superintendent of Indiana Anti-Saloon League Tuesday to succeed the late Dr. E. S. Shumaker.

Embezzlement of approximately $10,000 from the Lincoln National Bank and Trust Company of Fort Wayne is charged in a Federal indictment against Mrs. Erna W. Stoner, former department head at the bank.

John E. Winn, 74 years of age, director and general counsel of the Advance Rumely Company, Laporte, since 1908, died after a short illness of pneumonia.

KENTUCKY

Dr. E. B. Pendleton, who served as a captain in the World War, died suddenly at his home in Louisville following a heart attack.

The House today passed a bill to enable the city of Louisville to build a home or hospital for the aged and infirm. It was introduced by Joseph B. Everhart, Louisville, and passed by a vote of 69 to 0.

Hursie Conley, a driver of a nitroglycerin truck, who was arrested and charged with drunkenness and reckless driving, pleaded guilty and was fined $110 and costs at Owensboro.

OHIO

A. B. Sharp, 55 years of age, president of the Ohio Foundry Company of Steubenville, died in a New York hospital. He was stricken while preparing to leave with his wife to the Mediterranean.

Dr. William L. Werner, 61 years of age, Akron, died at People's Hospital after a month's illness.

Bandits ran riot in Columbus, shooting a 19-year-old youth, knocking down a woman in a barbecue, robbing an autoist and holding up five other business places.

MINNESOTA

Minnesota's hens produced twice as much wealth in 1929 as did the State's wheat fields. The year's egg crop is valued at $40,292,000, while the wheat figure was $21,005,000.

James D. Esterly, son of Mr. and Mrs. Robert E. Esterly, Minneapolis, has received the honor of being named seventh in the list of ten ranking athletes of Harvard. He is the only freshman athlete on the list.

Patrick H. Rahilly, "grand old man" of Lake Hills community, observed his ninety-eighth birthday anniversary at his home here. He was elected to the State Legislature in 1872, serving three times as Representative and two terms in the Senate. He was the oldest member of the Knights of Columbus in the State.

IOWA

Lloyd Musselman, 17 years of age of Eagle Grove, who confessed robbing the State Savings Bank of Goodell of $2500, was sentenced to twenty years in the State Reformatory.

Buried under several tons of earth when a fruit cellar at his home in Missouri Valley, caved in, George Schandelmeyer, 18 years of age, was dug out within ten minutes by neighbors. His back was broken. He was taken to Mercy Hospital, Council Bluffs.

Mary Ann O'Rourke, 62 years of age, died at her home in Red Oak just one week after the death of her husband, John O'Rourke, former postmaster. Pneumonia caused both deaths.

Iowa bank robbers have looted State financial institutions of approximately $18,300 since January 1, 1930, a survey disclosed.

Trial of Mr. and Mrs. Walter Casten of Decorah on an indictment charging that they poisoned their daughter Romelda, who died last November, in an effort to collect a $5000 life insurance premium, will open May 12.

NEBRASKA

Francis McGiverin, 81 years of age, Omaha, dean of Nebraska bankers, is dead. He was a past president of the Nebraska Bankers' Association and a past Grand Master of Masons.

Alvin Witt, 3-year-old son of Mr. and Mrs. Henry Witt, living near Bancroft, is dead of spinal meningitis.

Clay Center gas fitters are swamped with orders for installation of natural gas following the opening last week of the sixteen-inch mains which enter Nebraska at Chester.

Two building and loan associations operated in Lincoln under the same management have closed their doors. They are the American and the Lincoln associations. Shareholders are to meet within ten days to decide whether the institutions shall be liquidated or be rehabilitated.

SOUTH DAKOTA

On his seventy-fourth birthday John Nordier, long a resident of Clay county, passed away at the home of his daughter, Mrs. Gust Hoyer, north of Vermillion. Five years ago Mrs. Nordier died just three months before the couple would have celebrated their golden wedding anniversary.

Henry Johanningsmeier, 45 years of age of Mitchell, is confined to a Spencer (Iowa) hospital recovering from a bullet wound inflicted by hijackers.

PAYMENT OF SCHOOL SITE LOAN AFFIRMED

SACRAMENTO, March 13. (AP)—Judgment of the Stanislaus county Superior Court awarding Florence Brown of Modesto $5000 which she advanced the Modesto City school district in 1925, was affirmed by the Third District Court of Appeal here today. The money was advanced to help finance purchase of a school site, but after three members of the school board had been recalled the new board refused to buy the property. It then was sold to T. H. Kewin, who, with C. D. Swan and the Modesto Investment Company, was defendant in the suit.

Steamships

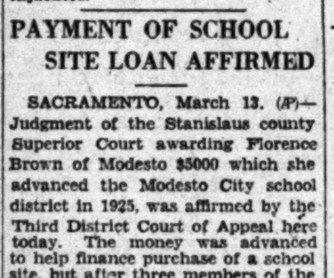

AROUND THE WORLD—$950
All First Class. To the Orient. Yokohama, $230. Kobe, $240, 1st Class
M.S. MANILA MARU sails April 26
M.S. MONTEVIDEO MARU sails May 17
Monthly Sailings from Los Angeles Direct
OSAKA SHOSEN KAISHA
Williams Dimond & Co., Agents
111 West 7th St. TR. 4971.
Or any Steamship ticket agent.

The Times Resort and Travel Bureaus

MAIN OFFICE—CORNER FIRST AND BROADWAY
are for the accommodation and benefit of persons seeking interesting routes of travel, desirable hotels and apartments, attractive eating places, or rest, recreation and recuperation at mountains, seashore or desert resorts and hotels. Particulars are furnished by competent attendants to the general public regarding rates and attractions of resorts, hotels and apartments, railroad and steamship lines, motor stage lines and travel by air. Descriptive circulars are kept on hand for inspection and distribution. THIS SERVICE IS ABSOLUTELY FREE, AND IS ALSO AVAILABLE BY MAIL OR PHONE.
(The Times has established connections in Paris, France, whereby a similar service is offered to our readers at 1 Rue Scribe, Paris.)

"Direct-U"

Have you had difficulty in finding some particular advertised product? Have you had to hunt from store to store to find something you have seen advertised? The Times has established a department called "Direct-U," which has on file selected data about thousands upon thousands of trade-named (advertised) products and stands ready to tell you just where you can find the thing you want.
The times is glad to help its readers and advertisers through this service—so make free use of it—there is no charge, of course. All you need do is phone the Los Angeles Times—MAdison 2345—and ask for "Direct-U" Department.

Resorts

Hotel Virginia
Long Beach
The Ideal Resort
Overlooking the Blue Pacific
Plan to spend a week-end, a week or a month at this popular hotel
American Plan—Unexcelled Cuisine—Weekly Rates
Golf—Tennis—Dancing—All Sports
No trip to California complete without a stay at Hotel Virginia
M. E. (Don) Olsen Manager

NATURE'S TONIC
GUENTHER'S MURRIETA Mineral Hot Springs California's Greatest Health Resort
On Inland Route to San Diego. Paved Highway Direct to Springs.
Health, Rest and Recreation Are Offered At Reasonable Hotel Rates
MUD BATHS FAMOUS THE WOWRLD OVER
ULTRA-MODERN BATH HOUSE WITH GYMNASIUM AND SUN BATHS
CLASS 'A' HOTEL ACCOMMODATIONS
AMERICAN PLAN
EXCELLENT CUISINE
MINERAL WATER PLUNGE
TENNIS COURT
DANCE AUDITORIUM
CROQUET COURT
WRITE FOR DESCRIPTIVE FOLDER
Reservations made only by communicating directly with Murrieta Hot Springs. P. O. Murrieta, Calif. Long Distance Phone Murrieta Hot Springs.

WARNER HOT SPRINGS
Famous Indian hot sulphur baths, especially beneficial for arthritis, neuritis, rheumatism, and for stomach, kidney and liver disorders. Modern bathhouse, skilled masseur. Two warm sulphur plunges.
Rates, including meals, $5 a Day a Person, and up
IT'S PEACH BLOSSOM TIME AT WARNERS
From L. A. via Temecula, Oceanside or San Diego. Make reservations at TIMES Tourist Bureau, or write or phone T. C. CAPEN, Mngr., Warner Hot Springs, Calif.
SAN DIEGO COUNTY ✦ ELEVATION 3165 FT.

EVERY ROOM WITH BATH
FURNACE CREEK INN
DAILY RATES (Room and Meals). One in Room, $9.00 and up. Two in Room, 15.00 and up
TENNIS—SWIMMING POOL—SADDLE HORSES—9 HOLE ALL GRASS GOLF COURSE
DEATH VALLEY HOTEL COMPANY
Stop at Amargosa Hotel. For information—All Expense Air—Rail—Motors—Tours—Literature—Road Map. Address 1014 Central Building. FAber 2874. Los Angeles.

GILMAN'S HOT SPRINGS European plan, $1.50 per day and up to $3.00 with private bath. Popular priced Cafeteria and a la carte Dining Room service. Natural hot tulle mud, sulphur water, sweat and sun baths, for guests 50c—transients $1.00. Four De Luxe Motor Transit Stages daily from Los Angeles direct to Gilman's. Reservations at all information Bureaus or
Phone Gilman's Hot Springs San Jacinto 8811

HOTEL BARBARA WORTH—El Centro
Finest Winter Climate on Earth—Twelve miles from Mexicali, Old Mexico, paved highway all the way—European Plan—Excellent Cuisine—All grass greens and fairways golf course in connection.

29 PALMS INN AT "INDIAN GARDENS" 150 miles from L. A. on Colorado Desert. 68 miles from Banning. American Plan hotel and cottages. $4.10 day up. Reservations should be made one week in advance. See Times or write Twenty Nine Palms, Calif.

TAHQUITZ VISTA—*Palm Springs*
New and completely modern double and triple apartments, each with Southern exposure and glass sleeping porch. Maid service—golf—tennis—riding. SAMUEL M. GEHR, Owner and Manager. South Palm Canyon Drive

PALM SPRINGS HOTEL
Beautiful new Spanish hotel, an ideal winter resort—Steam Heated—American and European Plan. Mrs. Geo. Foldesy, Prop. Phone Palm Springs 3581.

WRIGHTWOOD WINTER SPORTS Now in Full Swing
6000 Ft. Elevation, Back of Old Baldy. 2½ Hours from Los Angeles.
The road via Cajon Pass to Wrightwood and Big Pines is always open—even during the recent great storms all cars with skid chains made the trip easily. Reservations must be made at least 10 days in advance. 117 W. NINTH STREET. VAndike 8650.

Steamships

To San Francisco TODAY!
S S YALE Sails at 4 p.m.
ROUND TRIP 7-day return limit $18
ONE WAY $13
Including MEALS and BERTH
SAILINGS to San Francisco—Tues., Thurs., Fri., Sun. from L. A. Harbor, 4 p.m.
$5 ROUND TRIP To SAN DIEGO 21-day return limit
ONE WAY $3
Including MEALS
SAILINGS to San Diego—Wed., Thurs., Sat., Sun. from L. A. Harbor, 3 p.m.
Boat train leaves P. E. Depot one hour before each sailing. N2-3
LASSCO
LOS ANGELES STEAMSHIP CO
730 S. Broadway Tel. VAndike 2421
505 South Spring Street. Tel. VAndike 2421
6733 Hollywood Blvd. Tel. GL adstone 3505

Long Beach Hotels

WHEN IN LONG BEACH STOP AT THIS BEAUTIFUL NEW TRANSIENT AND RESIDENTIAL HOTEL
All luxuriously furnished outside rooms with bath
• RATES $2.50 AND UP •
Enticing weekly rates
—Two Blocks to beach—
FINEST CAFE IN LONG BEACH—BEST OF FOODS SERVED AT SENSIBLE PRICES
A LA CARTE · TABLE D'HOTE
HOTEL LAFAYETTE
BROADWAY at LINDEN
TWO BLOCKS EAST OF BROADWAY & AMERICAN
LONG BEACH
PHONE 682-71

Going to Move? See conveniently grouped rental columns of Times Want Ads.

Resorts

For Boys CAMPS For Girls

DOUGLAS CAMP AT PEBBLE BEACH —FOR BOYS
A horse for every boy. All Summer Sports. Carmel Valley ranch and San Clemente Lake for pack trips. Season July 5 to August 30. DICK COLLINS Ass't Director
See "Times," or Grace P. Douglas, 350 S. Westmoreland Ave. Ph. DU. 2747.

SO. CALIF. MILITARY ACADEMY CAMP
Highest type of ORGANIZED VACATION for boys. Rates reasonable. Catalogue sent on request. Address Major W. J. Watkins, P. O. Box 337, LONG BEACH, CALIF. Phone 334-162.

DOUGLAS CAMP AT PEBBLE BEACH —FOR GIRLS
On the 17-mile drive in Del Monte Forest. All Summer Sports. Sixth Season, opens July 5, ends August 30.
See "Times," or Grace P. Douglas, 350 S. Westmoreland Ave. Ph. DU. 2747.

Angeles National Forest Resorts

M-O-U-N-T W-I-L-S-O-N ABOVE THE FOG
World's largest telescope open to public daily 1:30 to 2:15 P.M. Free public observation, through 60 inch telescope, and astronomical lecture every Friday night. Electrically heated cottages and elegant cuisine at Hotel. Information at all Bureaus or phone Sterling 9934 F 2 or Stage line, Terrace 6618.

MAGIC at SWITZER-LAND
Lew O. Gunn, popular magician, Saturday night, March 15. Next week—Male Quartet of Pasadena Civitan Club. Dancing every week end. The ideal mountain outing. Address Box 179, Pasadena. Ph. Sterling 9933 F 2.

Drive Your Own Car via Lone Pine and over Eichbaum Road
STOVE PIPE WELLS HOTEL Stages Daily
THE HUB OF DEATH VALLEY
NEW road open to DEATH VALLEY SCOTTY'S CASTLE, only two hour drive from STOVE PIPE WELLS HOTEL; see Ubehebe crater, Indian mounds, Cottonwood and Titus Canyon. For reservations write Stove Pipe Wells Hotel, Darwin, Cal. Ask any information bureau, or 749 So. Hill St. VAndike 7763.

THE NEW Virginia Hotel NOW OPEN
TIJUANA, MEXICO
A. ESCOBEDO, PROP. E. A. WHITNEY, MGR.
All Private Baths. Near Agua Caliente. Rates Reasonable.
Under American Management—Phone or Write for Reservations, Tia Juana 243—Also
EL CASTILLO AUTO COURT AND CAFE ANNEX
A HOME LIKE PLACE FOR YOUR FAMILY

CAMP MI-NE-TA On main highway, south shore. BIG BEAR LAKE
Open all year. Comfortably furnished winter housekeeping cabins. Coffee Shop. Store. All winter sports. See "Tmies" or write P. O. Box 443, Pine Knot, Calif. Phone 49.

ON SAN DIEGO TO IMPERIAL VALLEY HIGHWAY
The Willows An hour's ride from San Diego. Open all year. American and European Plan. Heated modern bungalows. Elev. 2200 feet. See Times or B. M. Walker, P. O., Alpine, Cal.

OAKGLEN LODGE Open all the year. Reasonable rates. Excellent family table. Cottages and furnace-heated rooms. Housekeeping accommodations. Reservations Times or Address Yucaipa, Cal. Phone Redlands Suburban 9038.

GLEN IVY MINERAL HOT SPRINGS CORONA, CALIF.
New Baths Surpassed By None: Massage Treatments—A haven for the Tired Business Man. Chicken Dinners. 60 miles from L. A. Paved Blvd. For information — See Times, Auto Club or Phone Glen Ivy.

FOREST HOME
Beautiful mountain resort. All paved road, 18 miles from Redlands. Special Sunday Noon Dinners. American Plan and Housekeeping Cabins. See "Times" or P.O. Forest Home, Calif. Phone Redlands, Suburban 9042.

Silver Peak Guest Ranch at WALNUT—1 mile south of VALLEY BLVD. A beautiful Country Estate. An ideal place for rest! Am. plan Hotel.
Tele.: "Pomona Suburban 5"
EXCEPTIONAL LUNCHEONS—TEAS—DINNERS

HOTELS AND APARTMENTS

Los Angeles Hotels and Apartments

NEW HOTEL ROSSLYN & ANNEX
LOS ANGELES
HART BROS. CO. Props.

1100 Rooms — 800 Baths
Rates per day—European Plan

ROOMS	SINGLE	DOUBLE
50	$1.50	$2.00
150	2.00	2.50 to $3.00
300*	2.00 to $3.00	3.00 to 4.00
575†	2.50 to 4.00	3.50 to 6.00

25 corner rooms $7.00 and $8.00
*Private toilet. †Private bath.
Private auto entrance to Hotel Lobby with courteous attendant always at your service.

San Diego Hotels and Apartments

HOTEL PICKWICK
BROADWAY AT FIRST

San Diego
Modern—Fireproof
252 *Rooms, all with Private Bath*
Single Room with Bath, $2.50 up
Double with Bath, $3.50 up
Upon Request
Special Weekly and Monthly Rates
Garage in Basement—Drive In
T. R. HANNA, Proprietor

Steamships

TAKE YOUR VACATION IN MAY
Cruising the West Coast of
OLD MEXICO
At a Cost of Less Than $8.00 Per Day.
On the Cruise Ship
DOROTHY ALEXANDER
Two Delightful Cruises
May 3rd and May 17th
Twelve days on each. Calling at San Diego, Ensenada, La Paz, Magdalena Bay and Mazatlan
$90 ROUND TRIP FARE Includes Berth and Meals.
The Ship Is Your Home for Entire Trip
PACIFIC STEAMSHIP CO.
501 West 5th St. —MUtual 4321— 515 S. Spring St.

Via PANAMA CANAL and HAVANA Low Round Trips NEW YORK Tickets PECK-JUDAH. 743 S. Hill

Resorts

MT. LOWE FARES CUT
NOW IS THE TIME TO GO!

NEW LOW fares to Southern California's most famous mountain resort are in effect now! Plan now to take this thrilling 2-hour trip...through beautiful Pasadena and Altadena...up the famous Incline Railway...the 3½ mile scenic ride to the door of charming Mt. Lowe Tavern and Cottages.

Rest or play in the invigorating mile-high atmosphere...outdoor sports...tennis...hiking...riding. See the whole Southland in one enchanting view...56 cities in 4 counties...2000 square miles in one vast panorama.

$2 Round trip fare from Los Angeles
$3 Round trip fare, and rooms at Mt. Lowe Tavern
$5 Round trip fare, dinner, overnight accommodations and breakfast

Above tickets sold by agents only, not by conductors on cars.

Five trains daily from Sixth and Main St. Station at 8:00, 9:30, 10:30 a.m. and 1:30, 4:30 p.m.
Get information or reservations from any travel bureau, or phone TUcker 7272.

Mt. Lowe
PACIFIC ELECTRIC RAILWAY
O. A. SMITH, Passenger Traffic Mgr.

HOTEL Del Mar
Complete Change Over Week-ends
A Convenient place to Stop over night to and from the Races, 1½ hours from Agua Caliente
Golf, tennis, horseback riding... American plan... $11 to $15 per day double.
RESERVATIONS
Los Angeles Office... or Write Manager - Hotel Del Mar
Del Mar, Southern California
20 minutes North of La Jolla
Furnished Apartments, Cottages, or Houses
Write Los Angeles Office
740 So. Broadway

CATALINA
IN ALL THE WORLD NO TRIP LIKE THIS

San Francisco Hotels
San Francisco
Exquisitely appointed, with every requisite of finer living. Dining Room and Coffee Shop famed for excellence. $3 to $6
TAYLOR at O'FARRELL
HOTEL CALIFORNIAN

FRIDAY MORNING.
B... SIN... 185...
One Score and Fo...
N. B. Blackstone fo... institution based o... ciples of business a...
Through the suc... years this institutio... stone's, California's... cializing in elegan... for fastidious peo... landmark in this co...
Due to recent busine... agement has decreed t... and to sell out the ent... advertised merchandise... row morning at nine o'...
No CHA... HOSIERY EXTRAORDINARY V... 2000 PAIRS SHEER... FON and service wei... lery. All silk with li... Every pair perfect... spring shades. HOSIERY—FI...
No PHONE... PASTEL AND W... SHANTUNG... Tennis D... AN OUTSTANDING VALUE AT... SPORTSWEAR—...
No C.O... TOILETR... JERGEN'S HAR... BATH S... TABLETS 59... TOILET GOODS—...
No EXCHA... HAND BAGS—JE... 1000 HAND BAGS of ge... leather and fabric. New... and shapes. Reg. $2.95 v... 100 PCS. COSTUME... RY — Distinctive ne... chokers, bracelets, et... ular $2.95 values... BAGS & JEWELR...
ALL SALES... MEN'S WE... 200 IMPORTED... ROBES... REGULAR $... MEN'S WEAR—...
ALL FIXTURES...
SPRING MILLINE... VALUES TO... New close-fitting and... styles. Smart novelty str... laces, Bakuline and Milan... ful new shades. All he... MILLINERY—SE...
Real Estate Exchange...

BLACKSTONE'S

BROADWAY · AT · NINTH

CALIFORNIA'S FINEST STORE

RETIRES

AFTER 34 YEARS

GIGANTIC MILLION DOLLAR SALE

TOMORROW AT 9 A.M.

One Score and Fourteen Years Ago

N. B. Blackstone founded a mercantile institution based on the highest principles of business and integrity.

Through the succeeding thirty-four years this institution known as Blackstone's, California's Finest Store, specializing in elegant wearing apparel for fastidious people, grew to be a landmark in this community.

Due to recent business depression the management has decreed to discontinue business and to sell out the entire stock of nationally advertised merchandise commencing tomorrow morning at nine o'clock.

SELLING OUT BLACKSTONE'S STANDARD QUALITY MERCHANDISE

FREE PARKING TO OUR PATRONS

NATIONALLY ADVERTISED MERCHANDISE ON SALE FOR LESS

NO CHARGES

HOSIERY
EXTRAORDINARY VALUES
2000 PAIRS SHEER CHIFFON and service weight hosiery. All silk with lisle feet. Every pair perfect. New spring shades. $1.00
HOSIERY—FIRST FLOOR

NO PHONE CALLS

PASTEL AND WHITE
SHANTUNG & CREPE
Tennis Dresses
AN OUTSTANDING VALUE AT $7.95
SPORTSWEAR—SECOND FLOOR

NO C·O·D'S

TOILETRIES
JERGEN'S HARD WATER
BATH SOAP
TABLETS 59c A DOZ.
TOILET GOODS—FIRST FLOOR

NO EXCHANGES

HAND BAGS—JEWELRY
1000 HAND BAGS of genuine leather and fabric. New styles and shapes. Reg. $2.95 values $1.88
100 PCS. COSTUME JEWELRY — Distinctive necklaces, chokers, bracelets, etc. Regular $2.95 values 50c
BAGS & JEWELRY—FIRST FLOOR

ALL SALES FINAL

MEN'S WEAR
200 IMPORTED FLANNEL
ROBES $6.95
REGULAR $11 VALUE
MEN'S WEAR—FIRST FLOOR

ALL FIXTURES FOR SALE

SPRING
MILLINERY
VALUES TO $12.50
Off-the-face, close-fitting and trimmed models, smart novelty straws, hair braids, Bankoks and Milans. Beautiful new shades. All head sizes. $4.50
MILLINERY—SECOND FLOOR

MAIN FLOOR

2500 PAIRS MEN'S SILK RAYON HOSE. 65c VALUES ..... 3 FOR	$1.00
IMPORTED McGREGOR LISLE AND WOOL HOSE. VALUES TO $3.50 ..... NOW	$1.00
HIGH GRADE MEN'S NECKWEAR. REG. $2.00 ..... NOW	$1.00
CUSTOM MADE MEN'S DRESS SHIRTS ..... NOW	½ Off
VASSAR KNITTED UNION SUITS ..... NOW	½ Off
IMPORTED McGREGOR LISLE AND WOOL HOSE ..... NOW	½ Off
ALL SUEDE AND LEATHER JACKETS ..... NOW	½ Off
SQUIBB'S—PEBECO—STRASSKA—PEPSODENT TOOTH PASTE ..... 3 FOR	85c
HOT WATER BOTTLES AND SYRINGES ..... NOW	69c
HOUBIGANT TOILET WATER. REGULAR $1.50 ..... NOW	98c
PALMOLIVE SHAMPOO. REDUCED ..... NOW	35c

ALL NATIONALLY ADVERTISED PREPARATIONS REDUCED. RUBINSTEIN'S—DORALDINA—HARRIET HUBBARD AYRES — FRANCIS DENNEY—WOODWORTH'S—DORSEY—YBRY—CARON. $65,000 STOCK OF TOILETRIES ON SALE.

1500 PIECES COSTUME JEWELRY. REG. $3.50	88c
1500 PIECES COSTUME JEWELRY. REG. $3.95	$1.00
1000 PIECES COSTUME JEWELRY. REG. $5.00	$1.48
500 PIECES COSTUME JEWELRY. REG. $7.50	$2.48
1500 REG. $3.95 GENUINE LEATHER BAGS	$2.88
850 REG. $4.95 GENUINE LEATHER BAGS	$3.88
1000 REG. $6.50 GENUINE LEATHER BAGS	$4.88

Entire stock of hand bags and small leather goods greatly reduced.

CLOSING OUT NEW RAYON PAJAMAS AND GOWNS—Tuck-in and coat style Pajamas. Specially reduced to	$1.95
NEW NOVELTY RAYON PAJAMAS—In tuck-in and coat style. Light and dark shades. Regular $3.95 values	$2.88
2000 PAIRS SHEER CHIFFON HOSE—With picot tops. Regular $2.00 values	$1.45 3 for $4.35
$3.95 CREPE DE CHINE COSTUME SLIPS, tailored and lace trimmed, wrap-around style	$2.88
$2.95 RAYON COSTUME SLIPS, trimmed with dainty ruffles	$1.48
$2.95 CREPE DE CHINE DANCE SETS, chemise and step-ins	$1.88
$2.95 PRINTED BROADCLOTH PAJAMAS, tuck-in styles	$1.98
100 doz. WOMEN'S 25c LINEN HANDKERCHIEFS ..... 2 for	25c
1000 WOMEN'S HANDMADE LINEN HANDKERCHIEFS. Reg. 50c	29c
1400 PAIRS WASHABLE IMPORTED FABRIC GLOVES. Regular $1.50 values	79c
2000 PAIRS IMPORTED KID GLOVES. New styles and colors. Regular $3.00 and $4.00 values, at	½ Price
BRIDGE SETS—4 decorative pads and 16 tallies. Values to $1.50	89c
Crane and Hurd's Stationery	½ Price
$1.95 HAND BLOCKED TRIANGULAR SCARFS, all colors	95c
$2.95 NEW CHIFFONETTE SCARFS, pastel shades	$1.45
NEW PLEATED SCARFS, good color combinations, very specially priced	$1.65

SECOND FLOOR
COLLEGIAN SPORTSWEAR for SPRING and SUMMER, 1930

KNITTED 3-PIECE SUITS. Sizes 14 to 40—Values to $16.50	$9.85
$5.95 Beautiful Silk Blouses	$3.95
$3.95 Wool slip-over Sweaters	$2.95
$5.00 Wool crepe and flannel Shirts	$3.95
$24.50 Knitted and wool crepe Dresses and Ensembles	$16.50
$24.50 Pastel silk and silk broadcloth tennis and ensemble Dresses	$15

SILKS

115,000 Yards of New Spring Silks Included in this great Sale! Reductions are stupendous! Savings tremendous! We list a few of the many values offered:

CHIFFON SILK REMNANTS—plain and printed; 40-in. Special. Yard	75c
PRINTED TUB SILKS—$1.25 value; special, yd.	42c
PRINTED FLAT CREPES—Values to $2.95. Special, Yard	$1.45
SHANTUNG SILK—$1.95 value. Special, Yd.	$1.15
FLAT CREPE—all silk; $1.95 value. Special, Yd.	$1.15
CHIFFON VELVET—$3.95 value. Special, Yd.	$1.69

Smart Spring HATS
Exact replicas of Paris creations
$7.45
$16.50 VALUE
Made in hair lace, Bangkoks, Tuscans, Bakulin, Sisals and Novelty Straws . . . Many types—many colors.

THIRD FLOOR
6500 NEW SPRING
DRESSES
FOR EVERY OCCASION
ALL LATEST STYLES, MATERIALS
ON SALE
WITHOUT RESERVATION

Whether it is a sprightly silk print; a vivid, plain crepe; a jacket suit or a dancing frock, you are sure to find it in this wonderful stock. You'll rejoice over the smart new styles and exceptional values.

COATS

New spring coats, fitted models, belted styles, cape and scarf collars, new shades and black. $27.50 values. $19.85

Plain and fur trimmed spring coats, in tweed, basket weaves, brushed wool and covert cloth. $39.50 values.. $27.85

FURS

$725 Natural Siberian Squirrel coats, five only .. $249.50

$495 Mole and Beige Broadtail Coats $195.00

25 Fox Scarfs. Regular $37.50 values. NOW $18.75

SENSATIONAL REDUCTIONS IN THE CORSET DEPT.

Foundations, girdles and step-ins. All new merchandise, all sizes, including 40 and 48. Values from $5.00 to $25.00..... $2.95 to $12.50

Brassieres, garter belts and sanitary goods fractionally priced.

FOURTH FLOOR
ROBES AND NEGLIGEES

$10.95 ROBES, quilted, crepes, flannels and quilted coolie coats	$7.88
$5.95 Rayon Pajamas in colorful patterns	$3.95
$6.95 Rayon Negligees, colorful patterns with contrasting trims	$4.88

HOUSE DRESSES

Reg. $2.95 PRINT TUB FROCKS. Sleeveless, long and short-sleeve styles	$1.48
Reg. $8.95 DRESSES of crepeness, wool crepe or rayon crepe	$3.95

ART NEEDLE DEPT.

$1.25 APRONS, stamped to embroider	79c
$6.50 BEAUTIFUL FRENCH DOLLS; real eyelashes and painted faces	$2.75
$1.65 COLORFUL MODERNISTIC ART SQUARES	$1.00
$1.25 BOUDOIR PILLOW TOPS, to be quilted	79c

BEAUTY SALON
During Entering Sale
ALL BLACKSTONE EXPERT OPERATORS will give
PERMANENT WAVES, all methods, including hot oil shampoo and finger wave .. $5.95
REJUVENATING FACIALS, Including Famous Youth Mask $1.25
MARCELS, latest curls 75c
MAKE APPOINTMENTS

OPTOMETRIST
FREE During this sale. Your choice of late style WHITE METAL OR SHELL FRAMES with every pair of Bifocal (double vision) lenses purchased.

FIFTH FLOOR
CHILDREN'S AND INFANTS' WEAR

TOTS' PRINTED ORGANDY AND DIMITY FROCKS for spring. Sizes 2 to 6. Reg. $3.95 values.	$1.98
$1.00 CHILDREN'S FELT BERETS—All colors	45c
$2.95 TOTS' ALL-WOOL SLIPOVER SWEATERS—Pastel shades. Sizes 2 to 6	$1.98
$1.00 CHILDREN'S CREPE NIGHTIES—Pastels and white. Size 6 only	49c
CHILDREN'S SPRING COATS—Tweeds and mixtures. Silk lined. Values $15	$3.95 and $4.95
CHILDREN'S ALL-WOOL PLEATED SKIRTS—Broken sizes. Values to $5.95	$1.95
$3.95 GIRLS' NEW SPRING SWEATERS	$2.49
$5.95 JUNIOR GIRLS' RAYON PRINT DRESSES—Sizes 7 to 14	$3.95
$25.00 JUNIOR GIRLS' NEW SPRING COATS	$14.75

ART GOODS

All Lamps and Shades	½ Price
$3.95 Decorative Ash Trays	$1.98
$6.95 Decorative Ash Trays	$3.98
Pottery and Glass Vases	½ Price

Imported hand-carved furniture sensationally reduced.

ENTIRE STOCK INNOVATION LUGGAGE ½ Off

All ladies' and men's fitted cases, hat boxes, overnight cases, suit cases, Gladstone's traveling bags, brief cases. All "innovation" wardrobe trunks and Pullman wardrobe trunks.

BLACKSTONE'S BROADWAY AT NINTH

Real Estate Exchanges

Sometimes it is more advantageous to exchange real estate than to sell it. A wide variety of real estate for exchange appears daily in TIMES WANT ADS

You'll be Money Ahead After Taking Advantage of Bargains Offered in Times Want Ad Columns Today!

Keeping Abreast of the News with "Times" Cameramen Around the Wo

A Neat Little Drop of 1400 Feet Intervenes Between the Deck of This Bridge and the bottom of the gorge which it spans near Canon City, Colo. It is the recently completed Royal Gorge suspension bridge, the highest of its type in the world, over which traffic is now passing. The length is 1200 feet. Traffic was passing over the bridge when photo was taken. (P. & A. photo.)

Just Part of an Airplane's Landing Gear. The huge wheel conveys an idea of the size of the new giant Caproni which has been added to Italy's air fleet. It is larger and boasts twice the horsepower of the famous German Dornier DOX. (A. P. photo.)

Haven of Hundreds of Weary Travelers in the Wastes of Death Valley, the Co... House at Immigrant Springs, built by the first of the hardy pioneers to come to California by that route, and improved upon by succeeding parties, still stands a landmark in the desert. Countless prospectors roaming the wastes have known its hospitality in more modern times. (P. & A. photo.)

A New Law Was Written Into the Statutes of the State of Michigan as a result of the life sentence given Mrs. Etta Mae Miller, a grandmother, under the habitual criminal act for selling a pint of liquor. The new law takes liquor violations out of felony class. (A. P. photo.)

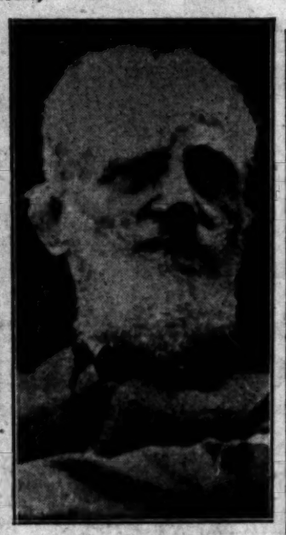

A Striking Study of George Bernard Shaw, England's famous man of letters, is presented above. The photo, which is not posed, was taken at meeting. (P. & A. photo.)

Doesn't Lay Golden Eggs, but this Indian Runner duck is worth its weight in gold because of the quantity and quality of orthodox eggs it lays. The bird lays almost constantly and the eggs are used largely for pastry. (A. P. photo.)

For a Few Cents a Day this Persian stone carver works from sunup until sundown squaring irregular chunks of granite into building blocks, using a hammer and chisel. Persia has not kept pace with the rest of the world. (P. & A. photo.)

An Unusual Hobby for a Man of Medicine is that of Dr. Noble H. Logan, resident physician at the Oakland emergency hospital, who builds ship models with surgical tools during odd moments. Photo shows the medico putting the finishing touches on model of "Old Ironsides." (P. & A. photo.)

There's a Thrill in This Sort of Thing whether it is successfully accomplished or not. Jack Kerr, famous outboard pilot, is shown shooting his motorboat up and over an inclined plane at a speed of forty-five miles an hour. The feat is known as the "flying fish." (A. P. photo.)

Youthful Ensemble fashioned of dusty rose crepe of Bemberg accents the high waist through use of the chic bolero jacket. The dress is sleeveless. (P. & A. photo.)

A Pair of Interesting Little Creatures from the Jungles of Latin America are these cavies at the Bronx Zoo, New York. The chap on the right was a bachelor at the zoo for four years before the lady cavy was put in with him. He immediately gave the lady a sound mauling, a proceeding which keepers believe is a phase of cavy love making. (P. & A. photo.)

One of the Country's Grave Economical Problems was solved a few days ago when Mr. George Herman Ruth and Col. Jacob Ruppert got together and decided that the former was worth $80,000 a year for two years to the Yankees. Both Babe and the colonel seem pleased. (P. & A. photo.)

Love Laughed Right Out Loud at Bars the other day in the county jail at Cincinnati, O., when Catherine Schweitzer, 20 years of age, became the bride of Felix Barbee, 22, a few minutes before the bridegroom started for the penitentiary to serve a ten-year term for robbery. (P. & A. photo.)

By Their Voices Ye All Know Them, but few of the millions who have heard Amos and Andy over the radio have ever met them face to face. Freeman J. Gosden, alias Amos, is on the left. The deep-voiced Andy is listed in the telephone book as Charles Correll. (P. & A. photo.)

This Primitive Place of Worship Has Weathered More Than a Century of Arctic storms at Oidimri, Iceland. Except for the front, it is built of solid turf and with proper repairs will probably stand another century. The bells are placed in the gable as there was never a steeple. Iceland celebrates the 1000th anniversary of its settlement this summer. (P. & A. photo.)

LITTLE MONACO ANNOYS FRANCE

Proclamation of Republic Would Raise Problem

Treaty Recognizes Only Louis Dynasty

Prince Pierre Popular With Opposition Party

PARIS, March 13. (AP)—Little Monaco, famed chiefly for the gambling casino at Monte Carlo, is giving almost more trouble to France than all her other problems put together.

Should the Monacan elections the 30th inst., result in the proclamation of a republic, France, which exercises complete domination over the principality, will be placed in an embarrassing situation because her treaty with Monaco recognizes only the dynasty headed by Prince Louis.

If the people vote to overthrow the dynasty, it is believed that France will assure Louis's place as Prince, or if he abdicates will probably arrange a regency for his grandson.

A report reached Paris today that Prince Pierre, husband of Princess Charlotte, is liked by the party which is striving for a republic, and that in the event of a republic he might even be proclaimed the first president.

At the conclusion tonight of a meeting of the Paris Bar Association, it was announced unofficially that former President Poincare had been requested to referee the matrimonial controversies of Princess Charlotte, who is Prince Louis's daughter, and Prince Pierre; and also the dynastical controversies between Prince Louis and Monaco's two organized legislative and administrative bodies.

When questioned, M. Poincare refused to discuss the matter beyond saying that he is merely an attorney, retired from public life.

Vanderbilt Airs Amity Race Plan

MEXICO CITY, March 13. (AP)—Cornelius Vanderbilt, Jr., American journalist and publisher, announced before leaving for the United States tonight that he will offer a silver trophy as a prize in a nonprofessional automobile race from New York to Mexico City through Laredo, Tex., shortly after the Laredo-Mexico City highway has been completed late this year.

He hopes to make the race an annual event for the promotion of Mexican-American friendship.

FIRE RAZES THOUSANDS OF HOMES

Laborers' Dwellings in Singalong District of Manila Destroyed

MANILA, March 14. (Friday) (AP) Flames roared over the Singalong district of this city last night and early today, destroying the flimsy homes of 5000 Filipino and Chinese laborers. One person is known to have perished and scores were injured. Several children were missing hours after the flames had died to embers.

One thousand Nipa houses of woven grass blazed like paper, only sheet-iron roofs remaining to mark their location.

The Philippine constabularly and Manila police, helpless to halt the flames, charged after them and searched the smoking ruins for the missing children or other possible casualties.

On the edge of the burned area the Red Cross erected a tent city and ministered to sufferers.

From across the Pasig River, where the more prosperous of Manila's residents live, there came crowds to aid or merely look on.

Guards were posted to prevent looting as the Filipino and Chinese laborers struggled to save their poor possessions.

Adams Tariff "Hogs" Letter Put in Record

WASHINGTON, March 13. (AP)—A letter attributed to Secretary Adams of the Navy, advocating free trade and characterizing tariff advocates as "thieves" and "hogs," was placed in the Congressional records today by Senator Connally, Democrat, Texas.

The letter, written in 1906 to a member of Congress, was published today in the New York World.

BOSTON, March 13. (AP)—The Boston Herald tomorrow will say that a letter calling tariff advocates "thieves" and "hogs" and attributed to Charles Francis Adams, Secretary of the Navy, was, in fact, written by the Secretary's father, also named Charles Francis Adams.

Social Leaders Taken in Raid on Costly Home

OAKLAND, March 13. (AP)—Entering the $40,000 home of Tom C. Turner in the exclusive Montclair district here early today, operatives of Dist.-Atty. Warren's office lined up a score of Alameda county business and social leaders, men and women, and then arrested Turner on a charge of maintaining a nuisance and possession of liquor.

Names of some of the guests are said to appear in the social register. They were not revealed by authorities. They departed in limousines.

A search, officers said, revealed scores of empty bottles in the basement that once contained rare vintages, a whisky "cutting plant" and a small amount of liquor. In a room upstairs was found a bar.

Butler Will Run as Dry Advocate

BOSTON, March 13. (AP)—William M. Butler tonight announced the platform on which he will seek the Republican nomination for the United States Senate.

He said he is opposed to repeal of the Eighteenth Amendment and stands without qualification behind President Hoover's views on prohibition.

SRADER, COMPOSER, DIES

BUDAPEST, March 13. (AP)—Capt. Lorant, Srader, song composer and violinist, died today. He was a distant cousin of Queen Mary of England.

SPAIN ELECTION PROMISED SOON

Republicanism Discounted by Duke of Alba

Says Monarchy Has Deep Devotion of People

Transition Achieved With Little Disorder

MADRID, March 13. (AP)—Spain's Minister of State believes that Republicanism does not present a serious prospect for realizing in his country, and that the monarchy is deeply rooted in the real heart of Spain.

The Duke of Alba so expressed himself today in an exclusive interview with the Associated Press. He believed, too, that the prospect for tranquility in Spain is such that the present government will adhere to its determination to hold general elections as soon as possible, restoring the parliamentary government which the Primo De Rivera dictatorship abandoned.

IN DUE COURSE

"But time is required to do this," he added. "We cannot work magic. Suppose that for six years in the United States all political parties, organizations and electoral machinery had been suppressed or nonfunctioning.

"You are the most practical people on earth for doing things. But could you—or any country—organize elections overnight under such conditions? Of course not. We are doing our best, and elections and restoration of Parliament will come in due time. Parliament will then decide what government shall succeed."

Then the Duke referred to recent agitation for a Republican government following the end of the dictatorship.

PROUD OF ORDER

"Spain cannot live without order," he said, "and the monarch means order. The heart of Spain is unchanged on this question; it is overwhelmingly for its King. More than 800 years' service by my family to the monarchy and my devotion to King Alfonso is why I am a monarchist.

"It is curious, this conviction foreign countries seem to have had that disorders were inevitable in Spain in connection with a change of government. We are exceedingly proud that Spain was able to effect such a change of government with astonishingly little disturbance, and that of minor nature.

"As you know, we have removed the foreign press censorship. We only ask each correspondent to be personally responsible for the truth; all we want is that the world have the facts."

Italy Unveils Stone in Honor of Stanford

FLORENCE (Italy) March 13. (AP) A stone tablet in the memory of Leland Stanford, Jr., of San Francisco, who died here on March 13, 1884, was dedicated this afternoon.

The stone is in the external wall of the Grand Hotel, where Mr. Stanford died.

The Mayor of Florence, Count Della Charardesca, the American Consul, Joseph E. Haven, rector of the university, Prof. Enrico Burci, and others attended.

S. I. Schwabacher of San Francisco, secretary of the class of 1907, Leland Stanford University, spoke.

Jail Breaker Shot to Death

BRAWLEY, March 13. (AP)—Walter Sinclair, 42 years of age, alias Joe McFarland, escaped convict from the Ohio State penitentiary at Columbus, was shot and killed by Police Officer Robert Cordill here tonight. He had been arrested and was making a dash for freedom from the Brawley City Jail.

FOUR MILES PER MINUTE, DON'S GOAL

British Speed Wizard to Pose for Pictures and Test Silver Bullet Today

DAYTONA BEACH (Fla.) March 13. (AP)—Four miles a minute—240 miles an hour—is the goal Kaye Don, British racer, hopes to attain when he sends his powerful twenty-four-cylinder Silver Bullet roaring over the ocean speedway soon in an effort to shatter the world's automobile speed record.

He expressed that opinion tonight, shortly after mechanics pronounced his huge, stream-lined machine ready for a series of preliminary runs to test out the performance of the car before he attempts his official trials, probably early next week.

The British driver, who has been racing automobiles in England for the last ten years, expects to take the giant iron steed on to the beach tomorrow to pose for a battery of cameramen and then probably will send it skimming along the speedway at a fairly rapid clip for the first time it has been run since it left its factory in England. Before the test, the car will be christened by Don's sister, Mrs. Rita Livesy, who accompanied him here from London.

GOVERNOR ACTS IN COTTON-PEST FIGHT

PHOENIX, March 13. (AP)—Gov. Phillips today issued a proclamation for an emergency appropriation of $3500 to construct four quarantine stations to combat the pink boll worm infestation in this State.

ERLANGER WILL FIGHT STARTED

Attorney for Actress Files Objection to Probate

Document Refers to Her as Widow of Magnate

Unsound Mind and Undue Influence Charged

NEW YORK, March 13. (AP)—Although Abraham L. Erlanger, theater magnate, stated specifically in his will that he was unmarried, a former actress who declares she is his widow today filed, through her attorney, an objection to probate of his estate, variously valued at from $10,000,000 to $75,000,000.

The objection is based on the contention that Erlanger was of unsound mind and incapable of making a will on the day the document purports to have been executed, October 18, 1917. It also is contended that he was subjected to undue influence from other heirs.

The document filed today by Max D. Steuer, who announced the day after Erlanger's death that he had been retained to protect the interests of "the widow," refers to his client all the way through as "Charlotte F. Erlanger." "Mrs. Erlanger," he said, is Miss Charlotte Fiscal, an actrses, known on the stage as Charlotte Leslie.

NAVAL DEPOT JOB LET

WASHINGTON, March 13. (AP)—A contract for construction totaling $288,785 at the naval ammunition depot at Hawthorne, Nev., today was awarded by the Navy Department to the Thomas Haverty Company of Los Angeles.

This Simple Act makes a million mouths *feel fine!*

A NEW found pleasure... an indescribable thrill.... a delectable cleanliness... accompanies each brush full of Strasska's Tooth Paste. Discover this amazing new sensation for yourself. Accept it as a part of your daily routine. To use Strasska's is to know why a million mouths feel fine!

At druggists... everywhere

STRASSKA'S TOOTH PASTE

House Hunting Made Easy Through Times Ads

Compare!

SANTA FE

High Grade

CIGARS

With any smoke regardless of price... You'll know why they've been .... FAVORITES of discriminating smokers for 41 years

A. Sensenbrenner Sons

Manufacturers

Travel Suggestions

...daily on The Times' Travel, Resort and Hotel page. ...interesting announcements suggest all sorts of long or short ...by sea, rail and motor bus.

for CALIFORNIA GENTLEMEN

SPRING APPAREL

that is authentic and correct because it is Customized by ...

HICKEY-FREEMAN

As each new season occurs, more and more men of Southern California are guided in their choice of attire by their admiration for the productions of Hickey-Freeman stylists. The Mullen & Bluett Spring exhibit of Customized Clothes presents the more attractive and desirable style trends that are sanctioned by discriminating gentlemen of this vicinity.

Mullen & Bluett

clothiers

In Los Angeles .. Broadway at Sixth
In Hollywood . Hollywood Blvd. at Vine
In Pasadena . Colorado near Madison

The Sport of Queens

EUROPA

Challenges the

BREMEN

A new Queen invites her twin rival to a gay regatta of Speed and Luxury, in week-ends to Europe.

First Week-end of the EUROPA March 29
Next Week-end of the BREMEN April 12

The re-discovered COLUMBUS rounds off the Lloyd Express week-ends to England, France, Bremen.

The Luxury of Leisure in

LLOYD CABIN QUARTET

Weekly Sailings to England, Ireland, France and Bremen.

NORTH GERMAN LLOYD

707 So. Hill St., Los Angeles. Tel. MAdison 2681

RICHFIELD WINS AGAIN ...and AGAIN!

2 New World's Records with RICHFIELD

ELINOR SMITH, daring 18-year old aviatrix, in a sensational new altitude record for women at Roosevelt Field, N. Y. on March 10th! George W. Haldeman in a new altitude record for commercial planes at Wilmington, Del., on February 28th! *Two world's records within two weeks for Richfield motor products!!*

Miss Smith climbed to an altitude of between 30,000 and 32,000 feet in her Wright-motored Bellanca monoplane—fighting faintness due to failure of oxygen supply—shattering the old record for women by more than 6,000 feet. She used Richfield Gasoline, Richlube Motor Oil and Richlube Rocker Arm Grease and paid a high tribute to these products at the conclusion of the flight.

"Richfield Gasoline and Richlube Motor Oil functioned perfectly in my record-breaking altitude flight. I always use Richfield products because all tests have proved them to be the best, on the ground and in the air. No little share in my success is due to them."

In establishing a new world's altitude record of 33,500 feet, George Haldeman broke the old record of Martin Jensen by nearly 8,000 feet. Haldeman, too, relied on Richfield to carry his Wright-motored Bellanca monoplane to a new world's record.

Use Richfield products for your own car and find out why the world's great pilots use them exclusively. Fill up at any station with the blue and gold Richfield shield!

RICHFIELD

THE GASOLINE OF POWER

© R. O. Co.—1930.

GRAPE GROWERS ORGANIZE PLAN

Teague Proposal Being Put Into Execution

State Districted in Drive for Signatures

Committee of Fifty Names Giffen Chairman

FRESNO, March 13. (Exclusive)—With the future of the grape and raisin industry clarified as it never has been before by the exposition yesterday by the Federal Farm Board's rehabilitation plan, conceived and presented by C. C. Teague, member of the board and a Californian, the machinery to bring about the plans' consummation was set in motion today without loss of time.

A committee of fifty men actively engaged in the industry in one form or another, meeting with Teague and sharing the benefit of his advice, elected officers, split the State into four sections for concentrated work, laid down the first rules of activity and prepared to swing into the campaign to sign 85 per cent of the grape growers to the suggested ten-year co-operative contract, which is the farm board's condition to aid.

GIFFEN CHAIRMAN

Wiley M. Giffen of Mendota, one of the most widely known men in the industry and a popular choice, was named chairman of the committee. He will be assisted by Benton Ballu of Ontario for the Southern California district; A. L. Paddleford of Lodi for the San Joaquin Valley; Albert Haentze of San Jose for the northern district, and Dalles Gray of Armona for the central district.

H. Parker Frisselle of Fresno was named treasurer and Dr. Theodore Macklin of the Federal Farm Board's organization, secretary.

A State-wide executive committee also was formed, composed of Walter Jehant of Lodi, W. A. Collins of Fresno, H. W. Wrightson of Fresno, Von Whitmore of Modesto, and Lealie Einstein of Reedley.

Executive Secretary Stewart, it was decided, shall assume the responsibility of contacting local grower groups, advising and aiding in the formation of community committees.

That accomplished and the personnel of the machinery set up, the committee of fifty plunged at once into the sign-up campaign.

GROWER CONTRACT

The initial point of discussion is the grower contract which is to be offered by Control Board, Inc., the $20,000,000 organization which Teague proposed as the co-ordinating body for all the units of the industry. Terms of the contract as now drawn up were gone over in detail, thoroughly discussed and the representatives of the three existing co-operatives — Sun-Maid Raisin Growers' Association, California Vineyardist Association and the California Fruit Exchange—requested to present the terms of the document to their respective organizations immediately for consideration and action. It is probable this action will be forthcoming next week.

Present indications point to favorable consideration, despite some differences in the past. Outstanding, perhaps, in the reaction to Teague's exposition of the industry plan is a general sentiment that members and nonmembers of co-operatives are closer to a give-and-take attitude on the problem than ever before.

Teague remains in direct touch with the situation. He plans to start back to Washington tomorrow night, but M. J. Newhouse and Dr. Macklin will remain. They are both connected with the farm board, thoroughly familiar with the Teague plan and in a position to give counsel at all times.

PARALYSIS PREVENTION PREDICTED

London Student Believed to Have Discovered Germ of Disseminated Sclerosis

LONDON, March 13. (AP)—Miss Kathleen Chevassut, young pupil of Sir James Purves-Stewart, widely known British medical authority, was reported today to have discovered what may prove to be the germ of "disseminated sclerosis." This disease is often responsible for paralysis and its causes have hitherto been obscure and its treatment unsatisfactory.

The discovery was published in the medical journal, the Lancet. If it is substantiated, the Lancet believes it will rank among the foremost achievements of bacteriology. Experiments are being made in treating the disease with vaccines prepared from cultures of minute bodies that Miss Chevassut discovered.

The results have been encouraging. Disseminated sclerosis, a degenerative disease of the brain and spinal cord, slowly, but steadily, progresses in most cases, chronic nephritis or tuberculosis frequently developing and causing death.

Prisoner Takes Own Life After Slaying Guard

TRENTON (N. J.) March 13. (AP) Charles F. Evans, a young prisoner who had rounded out the eleventh year of a double life term, late today made a break for liberty from State prison, the attempt ending in his suicide, the fatal wounding of a guard and injury to two other guards.

Cornered in a cell by three keepers, Evans shot it out until one slug remained in his weapon. This he sent through his brain. The slain guard was Frank Butcher, who received a number of bullet wounds in the exchange of shots. Ernest Gordon received a superficial shoulder wound and Thomas Foren was struck on the head with an improvised blackjack.

J. W. Robinson Co.

SALE FRIDAY

TO ROBINSON'S TODAY

EVERYBODY IN SO. CAL

No Charge For Alterations

No Telephone Orders on These Items

Women's Frocks at Half Price

95 Women's Silk Frocks for street, afternoon and evening wear, a variety of colors and styles, regularly $39.50 to $150.00, at **HALF PRICE.**

Frocks at $18.75

100 Women's Frocks reduced to **$18.75.**

THIRD FLOOR

Sportswear Half Price

25 Women's two-piece Knitted Suits include embroidered jerseys and novelty knitted weaves. In white, navy, black, copen. Sizes 14 to 39, regularly $25.00 to $59.50, at **HALF PRICE.**

25 Women's one-piece Jersey and Knitted Tweed Dresses in wine, orchid, brown, rust and green, regularly $19.50 to $39.50, at **HALF PRICE.**

30 Women's Imported Hand-made Silk Blouses, made with collars and long sleeves. A few in satin. Regularly priced from $25.00 to $39.50, at **HALF PRICE.**

THIRD FLOOR

Millinery Half Price

190 Women's Felt Hats, Brayton hats in sand, light brown, purple, navy, monet and dark red. Also English crushers in black, navy and green. A few satin hats. Regularly $5.00 to $18.75, at **HALF PRICE.**

THIRD FLOOR

Neckwear --- Shawls

200 Pieces of Neckwear, including vestees of linen and silks, some with tailored collars, also lace collar and cuff sets. Regularly $1.00 to $10.50, at **HALF PRICE.**

30 Imported Evening Shawls and Wraps. Crepe de Chine with hand embroidery in silver and gold, finished with fringe. Circular wraps of net with small spangles and embroidery. Squares of chiffon and velvet with sequins. Regularly $49.50 to $300.00, at **HALF PRICE.**

30 Evening Wraps of fine net with silver and gold embroidery. Squares and capes of chiffon with wide lace. Reduced prices, **$39.50** to **$79.50.**

FIRST FLOOR

Art Needlework

13 Dressed Dolls with heads that turn. Dressed in taffeta and straw hats, regularly $10.00, at **HALF PRICE.**

87 Imported Hand Embroidered Net Boudoir Pillow Slips with ruffled edges, at **$1.95.**

Piano Covers Half Price

10 Piano Covers with fringe at **HALF PRICE.**

1 of Chenille embroidery on beige brocade and rose velvet, regularly $485.00, at **HALF PRICE.**

1 Rose and Green with applique design and gold lace, regularly $185.00, at **HALF PRICE.**

2 Brocade embroidered in Chenille, regularly $195.00, at **HALF PRICE.**

5 of Fine Brocade with deep fringe, regularly $25.00 to $65.00, at **HALF PRICE.** Black, green, henna and blue.

SEVENTH FLOOR—NEEDLEWORK

Inexpensive Dresses

70 Women's and Misses' Street and Afternoon Dresses, regularly $16.50, at **HALF PRICE.**

30 Street and Afternoon Dresses, regularly $19.50, at **HALF PRICE.**

The selection includes plain and printed crepes.

FOURTH FLOOR—INEXPENSIVE DRESSES

Glove Silk Half Price

124 Pieces of Women's Novelty Glove Silk Underwear include vests, shorts and bloomers, regularly $3.95 to $7.50 at **HALF PRICE.**

Lingerie--- Negligees

85 Pieces of Women's Silk Lingerie, including slips, gowns, chemise and bando sets. Regularly $12.50 to $45.00, at HALF PRICE.

44 Women's Negligees, Padded Robes and Pajamas, regularly $12.75 to $75.00, at HALF PRICE.

FOURTH FLOOR

Fur Scarfs $67.50

8 Pairs of Stone Martens and dyed Japanese Martens, specially priced at **$67.50 a pair.**

THIRD FLOOR

Women's Handbags

Leather Handbags made of smooth calf in envelope, back strap and top handle style. Some snake trimmed, others plain. Black, blonde, tan, gray, red and dahlia. Special at **$4.50.**

Tapestry Handbags in assorted patterns and colors. Back strap pouch style with composition shell frames, also larger bags with gate frames and chain handles. Special at **$3.45.**

FIRST FLOOR

Women's Shoes at $5.00

234 Pairs of Women's Shoes in broken sizes. Included are golf shoes, shantung pumps, patent leather and brown kid oxfords, patent leather one straps and others. Reduced to **$5.00** a pair.

THIRD FLOOR

Jewelry

30 Costume Necklaces. Rhinestones set in sterling silver, baguette and diamond cut, simulated pearl and baguette style. Some with tear drop effect. Regularly $20.00 to $77.50, at **HALF PRICE.**

15 Simulated Pearl Bracelets, with five and six rows of small pearls with bars of colored stones, regularly $12.00 to $24.00, at **Half Price.**

8 Vanity Cases of fine Enamel with section for loose powder, rouge, lip rouge, mirror and perfume flask. Reduced to **$35.00.**

FIRST FLOOR

Men's Wear

222 Men's Shirts in collar attached and neckband style, regularly $3.00 to $7.50, at **HALF PRICE.**

194 Men's Four-in-Hand Ties, regularly $2.00 to $4.00 at **HALF PRICE.**

FIRST FLOOR

Floor Globes

Imported 50 centimeter Floor Globes, are fine globes, sturdily built. Greatly reduced to **$19.50.**

FIRST FLOOR

Remnants Half Price

All Remnants of fine Woolens including materials for dresses, suits, and coats. Among these are spring shades in new weaves. Fine Coverts, Tweeds, Twills, Imported Novelties, Jerseys and many others.

ALL REMNANTS OF LACES AND TRIMMINGS AT HALF.

ALL REMNANTS OF WASH GOODS AT HALF PRICE.

ALL SILK REMNANTS AT HALF PRICE.

SECOND FLOOR

Woolens $2.85 Yard

ALL-WOOL Basket Weave Cloth in delightful spring colorings includes light gray, tan, blues, green, brown and oxford. Suitable for coats and suits. 54 inches wide, extraodinary at **$2.85** a yard.

Soielaine, a light weight material of rayon and wool, is a new fabric and can be used for Dresses and Ensembles. In navy, black and sports colors. 54 inches wide. **$2.85** a yard.

Tweeds in a good variety of spring colors, **$2.85** a yard.

SECOND FLOOR

Silk Prints from England

IMPORTED Silk Prints from England, regularly $6.50 a yard at **HALF PRICE.**

SECOND FLOOR

Fur Bandings Half Price

50 Yards of Fur Bandings.

Skunk plate in platinum, natural, brown and sunbeam, 4-inch width, regularly $17.50 a yard.

Skunk Plate, 6-in., in platinum, regularly $27.50 a yard.

Vicuna, 4-inch, in wembly, regularly $11.50 a yard.

Vicuna, 6-inch, in wembly and sable, regularly $17.50 a yard.

Brown Wolf, 4-inch, regularly $28.50 a yard.

Raccoon, in badger, natural and tangerine, 4-inch, regularly $35.00 a yard.

All at **HALF PRICE.**

SECOND FLOOR

Women's Hosiery

176 pairs of Jacquard Mesh Silk and Wool Hose. Full fashioned, imported. Sizes 8½ to 10½. Regularly $3.00, at **HALF PRICE.**

Imported Mesh Lisle Hosiery in good shades, 4 attractive weaves. Sizes 8½ to 10½ at **$1.00** pair.

Fine Chiffon Silk Hosiery, some ingrain. All silk with picot edge, **$1.75** pair.

FIRST FLOOR

Children's Hosiery

Imported Lisle Ankle Sox in white, tan and pastels, full fashioned at **35c** a pair or **3 for $1.**

Imported Wool Half and Three-quarter Sox, **less than HALF PRICE AT 25c.**

FOURTH FLOOR

Electric Refrigerators Greatly Reduced

1 ElectrICE, slightly chipped, 7 cubic feet, reduced to **$195.00.**

1 ElectrICE, porcelain interior and exterior, 9 cubic feet, reduced to **$295.00.**

1 ElectrICE, porcelain interior, duco finish, 9 cubic feet, reduced to **$195.00.**

1 ElectrICE, porcelain interior, duco finish, reduced to **$295.00.**

1 ICE REFRIGERATOR, porcelain exterior and interior, ice capacity 200 lbs., reduced to $245.00.

SIXTH FLOOR

Crystal Stemware

IMPORTED Crystal Stemware in two beautiful patterns to be reduced to **HALF PRICE.**

Goblets regularly $57.50 a dozen.

Finger Bowls regularly [illegible] a dozen.

Saucer Champs regularly $45.00 a dozen.

Finger Bowl Plates regularly $57.00 a dozen.

Sherry Glasses regularly $27.50 a dozen.

Goblets and Saucer Champs regularly $37.50 a dozen.

Highballs regularly $55.00 a dozen.

Clarets regularly $[illegible] a dozen.

Oyster Cocktails regularly $37.50 a dozen.

Rose and Green Glass Salad Plates, regularly $27.50 a dozen, at **HALF PRICE.**

150 pieces Silver Deposit Glassware, regularly $1.00 to $18.50, at **HALF PRICE.**

SIXTH FLOOR

Lace Banquet Sets

Lace Banquet Sets of fine white linen with large insets of Venise lace. Elaborately embroidered with solid and cut work.

3 Sets, 2x3 yards, with 12 napkins, 22x22 inches, at $137.50 set.

4 Sets, 2x3½ yards, with 12 napkins, 22x22 inches, at $150.00 set.

4 Sets, 2x4 yards, with 12 napkins, 22x22 inches, at $187.50 set.

SECOND FLOOR

Draperies Half Price

Short Lengths of Velours in many colors. Some are as long as 8 yards. Regularly $2.00 to $11.00 a yard at **HALF PRICE.**

SIXTH FLOOR

Bedding Half Price

5 Silk Bedspreads, regularly $39.50 to $95.00, at **HALF PRICE.**

20 Motor Robes, regularly $20.00 to $87.50, at **HALF PRICE.**

30 Pairs of Double Blankets, regularly $23.50 to $27.50 at **HALF PRICE.**

SECOND FLOOR

Lamps Half Price

25 Haeger Pottery Table Lamp Bases in yellow, rose and red. Regularly $4.50, at **HALF PRICE.**

18 Pleated Chintz Table Lamp Shades, regularly $3.50 to $4.00, at **Half Price.**

SEVENTH FLOOR

Toilet Goods

66⅔ Perfumes from Rosine of Paris. Regularly $1.50 to $12.00, at **HALF PRICE.**

76 Perfumes from D'Orsay of Paris. Regularly $1.50 to $25.00, at **HALF PRICE.**

36 Perfumes from Millot of Paris. Regularly $4.25 to $9.00, at **HALF PRICE.**

40 Innoxa Night Cream for building and feeding the tissues. Regularly $1.00 to $2.00, at **HALF PRICE.**

18 Innoxa Astringent Lotion. Regularly $1.50 to $4.00, at **HALF PRICE.**

480 Pocket Combs. Regularly 25c, at **HALF PRICE.**

6 Combination Hot Water Bottles and Fountain Syringes. Regularly $2.75 to $5.00, at **HALF PRICE.**

76 Imported Atomizers in form of flower pot with bulb and spray concealed, in silk pompon. Regularly $3.75 to $4.00, at **HALF PRICE.**

FIRST FLOOR

Boys' Wear Half Price

29 Boys' Imported Sweaters, novelty weaves in shades of light and dark tan and brown. Slipover and V neck styles. Sizes 10 to 14. Slipover and coat styles, sizes 8 to 12 years. Regularly $7.50, at **HALF PRICE.**

24 Boys' Wool Pants Suits with wash tops. All have long sleeves and sports collars. Sizes 3 to 8, regularly $12.50, at **HALF PRICE.**

FOURTH FLOOR

Girls' Wear Half Price

26 Junior Girls' Dresses in silk crepe, georgette and chiffon in street and afternoon styles; also 3-piece Silk Ensembles. Broken sizes 13, 15 and 17, regularly $16.50 to $45.00, at **HALF PRICE.**

26 Girls' Imported Knitted Wool Dresses, 1 and 2-piece models. Sizes 8, 10 and 12. Regularly $16.50 to $22.50, at **HALF PRICE.**

FOURTH FLOOR

Infants' Wear

40 Children's Dresses (broken sizes, 2 to 6 years.) Imported and domestic models in crepe de chine, net, georgette and taffeta. Some handmade. Regularly $12.50 to $32.50, at **HALF PRICE.**

10 Dresses of fine Batiste, hand made, hand embroidered, lace trimmed, 2 and 3 years. Broken sizes. Regularly $8.95 to $29.50, at **HALF PRICE.**

100 Children's Union Suits, rayon, cotton and wool mixtures, few in cotton. Broken sizes, 4 to 12 years. Regularly $1.75 to $2.95, at **HALF PRICE.**

FOURTH FLOOR

WHY TODAY'S BEST INVESTMENT IS HUNTINGTON PALISADES

"On Santa Monica Bay"

The foundation of all wealth is real estate. Population enhances realty values. Los Angeles is growing at an unprecedented pace. Any carefully selected property here is a safe and sound investment.

But, a careful analysis discloses factors at work today that make Huntington Palisades "On Santa Monica Bay" the best buy in Los Angeles real estate.

At the outset, the investor can purchase property in this superb residential development away under the market... on the basis of comparison. A potential profit accrues the instant a purchase is made.

$1,100,000 Expended for Improvements

■ ■ ■ More money has been expended here for improvements per front foot than is customary elsewhere . . . these improvements costing $1,100,000 are completed and paid for . . . there are no assessments. This is a reality, not a promise.

■ ■ ■ All utilities are installed underground . . . no poles to mar the view . . . no need to cut up the paved surface of the curving drives.

Deed Restrictions are Protective

■ ■ ■ The deed restrictions are perpetual . . . and an architectural committee has absolute control over building. This insures a harmonious ensemble of beauty.

■ ■ ■ Homes costing from $10,000 to $200,000 are completed and occupied . . . their owners are worthy people with whom you will be glad to associate.

■ ■ ■ Trees fifty years old and appraised at $750,000, dot the property. Huntington Palisades is the only tree covered mesa fronting on the ocean within 20 miles of downtown Los Angeles.

Fronting Fortunately on the Ocean

■ ■ ■ Huntington Palisades fronts directly on Santa Monica Bay . . . it occupies a gentle sloping sunkissed mesa . . . 180 feet above the sea.

■ ■ ■ The climate is typically Southern California . . . warm in winter and cool in summer.

■ ■ ■ Three boulevards afford ready access to downtown and country, Beverly Boulevard, Wilshire Boulevard and the Roosevelt Coast Highway.

Unequalled School Facilities

■ ■ ■ There is a grade school nearby where children may safely go unattended by their parents. No dangerous boulevards to cross.

■ ■ ■ It is only an 8 minute drive to the new University of California at Los Angeles.

Diversified Recreational Opportunities

■ ■ ■ The Riviera Country Club . . . where many of the 1932 Olympic contests will be held . . . the famous Uplifters Club and numerous Beach Clubs are nearby. . . . and the privelege of the private bathing beach is vested with each site.

Low Prices Based on Sound Policies

■ ■ ■ You ask, "How can property with so many advantages be purchased at such moderate prices?"

■ ■ ■ The answer is simple . . . This property has changed ownership, but three times in fifty years. It is not burdened with a succession of profits that must be absorbed. It's present owners are ably financed . . . they are developing it and selling it on a sane basis. The selling costs are low. . . . Modest returns on the investment is all that is expected. These basic factors represent economies that we pass on to today's purchasers. Hence you make a potential profit the instant you buy in Huntington Palisades.

Before you make any investment, drive down and investigate Huntington Palisades.

Santa Monica Land & Water Co., *Ltd.*

Developers of Santa Monica Bay Region for 33 Years

14800 Beverly Boulevard . . . . . Santa Monica 21454

A CHUCKLE FOR EVERYBODY

THE SON OF TARZAN

By Edgar Rice Burroughs

Lord Greystoke raised his wife's head and looked down into her eyes; his own eyes filled with the light of happiness. His voice was husky with emotion. "My dear," he said. "I have found her, and—him!" So great was Lady Greystoke's joy that she forgot the sad messages that awaited Meriem. And so, an hour later, Korak, the Killer, rode home to his mother and found in her arms and her eyes the love and forgiveness that he longed for.

And then the mother told Meriem that Morison Baynes had not survived his wound. The expression in Meriem's eyes was only the sorrow she genuinely felt, but it was not the pain of a woman bereft of her best beloved. "I am so sorry," she said softly. "He loved me—but I did not know what love was until I knew that Korak lived." Lady Greystoke looked quickly at her son, the son who one day would be Lord Greystoke, and gave a little cry of joy.

The love she saw there answered the question in her heart. No thought of the difference in the stations of the girl and her boy entered her mind. To her, Meriem was fit for a king. She only wanted to know that her son loved the little Arab waif. Throwing her arms about them both she kissed them repeatedly, exclaiming: "Now I shall really have a daughter." A few days after the marriage ceremony, they all started for the coast to take passage for England.

Those days that followed were the most wonderful of Meriem's life. She had not dreamed, even vaguely, of the marvels that civilization held in store for her. The great ocean steamship filled her with awe. And then came London where the luxuries of the Greystoke town house quite took her breath away. Only one secret trouble tore at Meriem's heart. If only she knew that by birth she was worthy of her husband! Who and where were her own father and mother?

(Continued Tomorrow)

GASOLINE ALLEY

Lunch Time

By King

MR. WALLET, YOU CERTAINLY TAKE IT COOLLY WHETHER YOU ARE GOING TO HAVE A FEW MILLIONS OF CODA'S MONEY TO SPEND OR NOT.
WHY NOT? NO USE GETTING EXCITED. THERE'S PLENTY OF WORK TO DO IN EITHER CASE.
BELIEVE ME I WOULDN'T BE SO BLASE ABOUT IT. I'D BE UP IN THE CLOUDS OR DOWN IN THE DUMPS.
THE PENALTY FOR GETTING UP IN THE CLOUDS IS GETTING DOWN IN THE DUMPS.
WELL, THAT'S NEITHER HERE NOR THERE. I'VE GOT A DATE FOR LUNCH.
SO YOU DIDN'T FOLLOW THROUGH, HI, ON THAT TIP I GAVE YOU ABOUT GETTING IN TO THE WALLET FAMILY?
THERE WAS QUITE A COINCIDENCE THERE, TOTEN. I WAS ALL INTERESTED IN THE GIRL THE SAME MOMENT WALLET LOST HIS CHANCE OF GETTING IN ON THE

THE GUMPS

Right is Right

By Sidney Smith

IT'S PERFECTLY ALL RIGHT — IF I CAN WIN THE WEALTHIEST MAN IN AUSTRALIA — WHY NOT? IT'S A FAIR PROPOSITION — I'M STEALING NO ONE — HE'S NOT A CHILD — I'M DOING EVERYTHING IN A PERFECTLY LEGITIMATE WAY — I BORROW MONEY FROM SCOOGE — SIMPLY TO SET MY SELF OFF TO THE BEST ADVANTAGE — AND I CERTAINLY PAY ENOUGH INTEREST — 40% — IT'S LIKE BUYING A FRAME FOR A PICTURE —
AND THAT LITTLE STORY I MADE UP ABOUT BEING AN HEIRESS JUST ADDS A BIT OF BACK GROUND TO THE PAINTING — THAT'S NOT DECEIVING ANY MORE THAN EVERY OTHER WOMAN DOES WHEN SHE PAINTS AND POWDERS TO LOOK LIKE WHAT SHE IS NOT — AND BESIDES I THINK I'D MAKE HIM A VERY GOOD WIFE — HE SAYS HE NEEDS ME — THAT HE CAN'T LIVE WITHOUT ME — WELL I NEED MONEY — AND I CAN'T LIVE WITHOUT THAT — SO THERE YOU ARE — AND AGAIN I SAY — HENRIETTA — DO YOUR STUFF —
LIKE A DREAM OF HEAVEN — AS THE POET SAID — TO LOVE ONE WHO LOVES YOU — TO ADMIRE ONE WHO ADMIRES YOU — IN A WORLD TO BE THE IDOL OF ONE'S IDOL IS EXCEEDING THE LIMIT OF HUMAN JOY"

HAROLD TEEN

Farewells, Fond and Otherwise

By Carl Ed

WHEN Y'HEADIN SOUTH, HAROLD?
WE HOP OFF TAMORRA — I'M TAKIN' POISON ALONG — BUT IF HE GETS COCKY, I'M GONNA DROP HUM OFF!
AINTCHA GONNA GIVE YOUR LIL' RADIATOR EVEN ONE LIL' KISS G'BYE?
GWAN! TAKE IT EASY GIGGLES — SOMEBODY MIGHT SEE US!
I'M GONNA MISS YOUR GEDUNKS POP — BUT PICTURE ME LOLLING THROUGH MILES OF BEACHES WITH BATHING BEAUTIES EVERY FOOT OF TH' WAY — AND YOU SPLASHIN' THROUGH TH' SLUSH —
AT'S HARD TO TAKE — HEH! HEH!

WINNIE WINKLE, THE BREADWINNER

Up and at Him

By Branner

I POSITIVELY WILL NOT SEE MR. DE SALVO! HE'S AN INSULTING LITTLE RUNT!
SAY — I'M GOING INSIDE AND KNOCK TH' STUFFIN' OUT OF THAT SHRIMP MANAGER OF MARTY MULLIGAN'S!!
YOU LIL' HALF-PINT MANAGER — YOU'VE BEEN GETTIN' TOO FRESH WITH MISS WINKLE AN' I'M GONNA TEACH YOU A LESSON!!
OH YEAH?
YEAH! AN' Y'NEEDN'T THINK YOU'RE GOING TO HIDE BEHIND THAT BARRICADE! I'M ONE GUY DON'T HAVE TO TAKE YOUR GUFF —
OH YEAH?
BAM!

The Life of Riley

By D. T. Carlisle

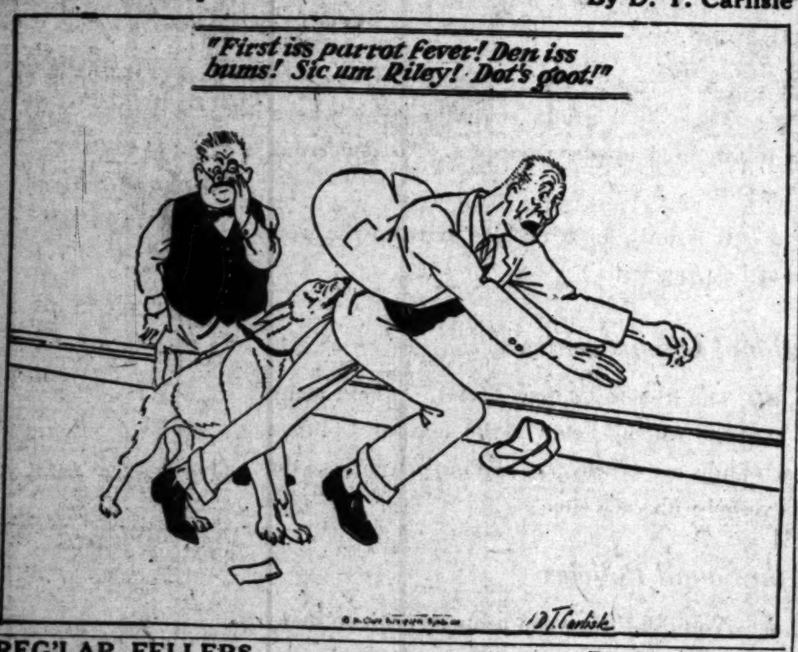

REG'LAR FELLERS

Sounds Like Skwak

By Gene Byrnes

LOOK WHAT I GOT! A NICKEL AN' ITS ALL MINE! TOO!
SKWAK SKWAK SKWAK
WONDER WHAT HE'S SAYIN?
I KNOW WHAT HE'S SAYIN'!
WHAT?
SKWAK SKWAK
HE'S SAYIN' "WHY DONTCHA GET A NICKELS WORTHA JELLY BEANS AN' GIVE JIMMIE DUGAN HALF!"

ELLA CINDERS

Footloose In the Fastness

By Bill Conselman and Charlie Plumb

Ella is trying to reach the opposite side of the island on which her film company is marooned.
RAIN! AND NOT A RUBBER TREE IN THE WHOLE JUNGLE FROM WHICH TO CARVE A PAIR OF GALOSHES!
AT LEAST I HAVEN'T MET ANY WILD ANIMALS YET, AND THE JUNGLE IS SO FULL OF THEM IT MAKES THE ZOO LOOK LIKE A PET SHOP!
WHAT PUZZLES ME IS THAT WE'VE SEEN BOTH LIONS AND TIGERS, AND THEY DON'T GROW IN THE SAME PLACES! IF I SHOULD RUN INTO A LION, ONE OF US WOULD BE SCARED TO DEATH — AND IT WOULDN'T BE THE LION!

PETEY—

Sweet Thing

By C. A. Voight

SHIPPING NEWS
AND ACTIVITIES AT LOS ANGELES HARBOR

DAILY EASTERN CITRUS MARKETS

(By the Associated Press.)

Carlot shipments of California citrus, compiled from railroad passing reports for the California Fruit Growers' Exchange, were announced as follows:

	Oranges.	Lemons.
SOUTHERN CALIFORNIA		
March 12	217	24
Season to date	11,540	1,994
Last season to date	15,852	3,583
CENTRAL CALIFORNIA		
March 12	2	0
Season to date	4,264	129
Last season to date	6,567	238
NORTHERN CALIFORNIA		
March 12	0	0
Season to date	376	12
Last season to date	461	47

The market for California oranges and lemons was about steady at eastern and middle western auction centers yesterday. Sales totaled fifty cars of oranges and ten cars of lemons.

Analysis of trading gave the following price range per box:

	Oranges: Graded above choice.	Oranges: Choice.	Lemons: Graded above choice.	Lemons: Choice.
New York	5.05@6.80	5.75@5.90	4.85@5.15	3.75@3.80
Boston	4.50@6.85	6.15	5.30	4.55
Chicago	4.85@7.25	4.80@6.15	5.10@5.30	4.35
Philadelphia	5.10@6.40	4.45	4.90	4.20
Pittsburgh	4.90@6.25	...	4.90@5.15	4.25
St. Louis	5.10@7.45	5.00@6.05	...	...
Baltimore	...	...	3.60@4.50	3.65
Detroit	5.30@7.70	6.30@6.35	...	...

Prices by size of Sunkist brand navel oranges were reported to the California Fruit Growers' Exchange, shippers, as follows:

	80s	100s	126s	150s	176s	200s	216s	252s	288s	324s
NEW YORK—										
Mupu, Santa Paula	3.95	4.50	5.40	6.35	7.20	7.50	7.15	7.20	6.40	...
Lotus, Upland	4.00	4.70	5.50	6.45	7.25	7.55	7.20	6.95	...	...
BOSTON—										
Paul Neyron, La Verne	4.30	4.60	5.35	6.20	6.15	7.75	7.90	7.90	...	...
Orchard, Riverside	...	5.45	5.60	6.50	7.20	7.80	7.95	7.35	...	...
CHICAGO—										
Mahala, TI Highgrove	4.50	4.80	5.35	6.25	7.30	8.00	8.00	8.10	8.10	...
Quality, Ojai	4.25	4.55	5.30	6.30	7.30	8.00	8.00	8.20	8.35	7.50
Red C. TI, Covina	4.00	4.60	5.20	6.10	7.10	8.10	8.15	8.30	8.30	...
PHILADELPHIA—										
Black Crusader, Azusa	3.95	4.80	5.65	6.25	6.95	7.40	7.40	...	...	...
DETROIT—										
Paul Neyron, La Verne	...	4.85	5.60	6.45	7.50	8.10	8.00	8.05	8.45	...
PITTSBURGH—										
Parrot, Pomona	4.00	4.60	5.70	...	...	...	...	...	...	...
ST. LOUIS—										
Red Ridinghood, Charter Oak	...	4.60	5.35	6.35	7.20	7.60	7.65	7.75	8.05	...

Carlot sales averages per box were reported to the California Fruit Growers' Exchange on its own brands and to the Associated Press on all others as follows:

BOSTON—Market strong and higher on navels; lower on lemons. Carlot sales: Five cars oranges, one car lemons. Florida carlot sales: Two cars oranges, $4.75; three cars Valencias, $4.90; three cars grapefruit, $5.05.

CALIFORNIA NAVELS

Paul Neyron, LAV, Sunkist, La Verne	6.50
La Verne Beauties, LAV, Sunkist, La Verne	6.85
Orchard, RIV, Sunkist, Riverside	6.45
Standard, RIV, Red Ball, Riverside	6.15
Sunnycal, ACG, Sunkist, Lateen Spur	5.65
Parrot, SA, Sunkist, Pomona	4.50
Red C, COV, Sunkist, Covina	5.00

LEMONS

Pet, SD, Sunkist, San Dimas	5.30
Greyhound, SD, Red Ball, San Dimas	4.55

PHILADELPHIA — Market strong and generally higher on navels; fairly active and lower on lemons. Carlot sales: Four cars oranges, one car lemons. Florida carlot sales: Eleven cars Valencias, $4.40; two cars oranges, $4.70; five cars grapefruit, $4.45.

CALIFORNIA NAVELS

Black Crusader, ACG, Sunkist, Azusa	5.35
Volunteer, SA, Sunkist, Pomona	5.30
Paul Neyron, LAV, Sunkist, La Verne	5.10
Queen Bee, Q, Sunkist, Corona	6.40
Royal, Q, Red Ball, Corona	4.45

LEMONS

Golden W, WD, Sunkist, Whittier Groves	4.90
Blue W, WD, Red Ball, Whittier Groves	4.20

NEW YORK—Market strong and higher on oranges; best lemons steady, choice dull and lower. Carlot sales: Fifteen cars oranges, one car lemons.

CALIFORNIA NAVELS

Mupu, VCE, Sunkist, Santa Paula	5.80
South Mountain, VCE, Red Ball, Santa Paula	5.80
Lotus, OK, Sunkist, Upland	5.40
Monogram, OK, Red Ball, Upland	5.75
Lionhead, ILL, fancy, Redlands	5.85
Bear, OK, Sunkist, Ontario	6.05
Highlander, RH, Sunkist, Highland	5.15
Florencia, COV, Sunkist, Covina	5.05
Orchard King, COV, Sunkist, Covina	5.10
San Antonio Blue, OK, Sunkist, Ontario	5.80
La Verne Beauties, LAV, Sunkist, La Verne	6.50
Paul Neyron, LAV, Sunkist, La Verne	6.00
Gold Elephant, RH, Sunkist, Redlands	5.70
California Sunshine, RH, Red Ball, Redlands	5.30
Gold Elephant, RH, Sunkist, Redlands	5.60
Signet, RH, Sunkist, Redlands (Bloods)	5.95
Sweetheart of Orange, RH, Sunkist, Crown Jewel	5.15
Sunny Mountain, RIV, Sunkist, Highgrove	6.80
Blue Bird, RIV, Red Ball, Highgrove	5.85
Blue Bow, RIV, Sunkist, Riverside	5.95
Victoria, RIV, Sunkist, Casa Blanca	5.80
Victoria Ruby Bloods, halves, Casa Blanca	3.05

LEMONS

Ocean View, VCE, Sunkist, Carpinteria	5.15
Sea Breeze, VCE, Red Ball, Carpinteria	3.80
Miramar, VCE, Sunkist, Carpinteria	4.85
Summerland, VCE, Red Ball, Carpinteria	3.75

PITTSBURGH—Market higher in spots on oranges; lemons easier. Carlot sales: Three cars oranges, two cars lemons. Florida carlot sales: Eight cars oranges, $4.15.

CALIFORNIA NAVELS

Unicorn, GBA, extra choice, Highland	6.25
Blue Goose, AFG, fancy, Corona	6.15
Parrot, SA, Sunkist, Pomona	4.90

LEMONS

Mission, JP, Sunkist, Santa Barbara	5.15
Panama, JP, Red Ball, Santa Barbara	4.25
Wenderland, SDF, Sunkist, Escondido	4.50

ST. LOUIS—Market lower on 100s to 126s, unchanged on 150s, higher on balance best navels; higher on choice navels. Carlot sales: Four cars oranges. Florida carlot sales: Two cars oranges, $4.20; one car grapefruit, $4.45.

CALIFORNIA NAVELS

Lochinvar, GBA, extra choice, Highland (sweets)	7.00
Belt, GBA, choice, Highland	6.60
Locrinvar, GBA, extra choice, Highland	7.45
Carnation, FWK, first, Riverside	4.90
Gypsy Queen, FWK, second, Riverside	5.00
Red Ridinghood, SD, Sunkist, Charter Oak	6.25
Black Crusader, ACG, Sunkist, Azusa	5.10
Green Crusader, ACG, Red Ball, Azusa	6.05

DETROIT—Market lower in spots on best navels, about steady on balance. Carlot sales: Five cars oranges. Florida carlot sales: Four cars oranges, $4.45; three cars grapefruit, $4.45.

CALIFORNIA NAVELS

La Verne Beauties, LAV, Sunkist, La Verne	7.70
Paul Neyron, LAV, Sunkist, La Verne	7.35
Pet, SD, Sunkist, San Dimas	5.60
Quality, ST, Sunkist, Ojai	6.95
Campfire, ST, Red Ball, Ojai	6.35
Gold Elephant, RH, Sunkist, Redlands	5.35
California Sunshine, RH, Red Ball, Redlands	6.30
Signet, RH, Sunkist, Redlands (Bloods)	6.75
Blue Goose, AFG, fancy, Glendora	5.30

CHICAGO—Market easier and slightly lower on 126s to 176s, generally higher on balance navels; slightly higher on 300s, unchanged on 360s lemons. Carlot sales: Fourteen cars oranges, two cars lemons.

CALIFORNIA NAVELS

Mahala, TI, RIV, Sunkist, Highgrove	6.40
Swastika, TI, RIV, Red Ball, Highgrove	6.15
Quality, ST, Sunkist, Ojai	6.25
Red C, TI, Sunkist, Covina	5.85
Red Mule, THP, fancy, Redlands	7.10
Edmund's Fancy, fancy, Rialto	4.15
Edmund's Choice, choice, Rialto	4.80
Edmund's Fancy, fancy, Rialto (sweets)	6.70
La Verne Beauties, LAV, Sunkist, La Verne	6.35
Paul Neyron, LAV, Sunkist, La Verne	6.10
Paul Neyron tangerines, La Verne	4.90
La Verne Beauties, LAV, Sunkist, La Verne	7.25
Paul Neyron, LAV, Sunkist, La Verne	7.20
Paul Neyron tangerines, La Verne	5.00
Paul Neyron tangerines, halves, La Verne	3.30
Pinnacle, OK, Sunkist, Upland	6.30
Gold Cup, RH, Sunkist, Sunkist	5.20
Crafton Special, RH, Sunkist, Sunkist	4.30
Gold Cup, RH, Sunkist, Sunkist (Bloods)	6.30
Victoria, RIV, Sunkist, Casa Blanca	6.95
Victoria Ruby Bloods, halves, Casa Blanca	3.30
Mupu, VCE, Sunkist, Santa Paula	5.90
South Mountain, VCE, Red Ball, Santa Paula	5.60
Airship, FC, Sunkist, Fillmore	4.85
Heart of Gold, SB, Sunkist, Highgrove	6.35
Heart of Gold, SB, Sunkist, Highgrove (Bloods)	6.50
San Luis, RH, Sunkist, Bryn Mawr	4.95
Caesar, RH, Sunkist, Bryn Mawr	6.35

LEMONS

Superfine, RIV, Sunkist, Prenda	5.30
Black Hawk, RIV, Red Ball, Prenda	4.35
Commercial, RIV, standard, Prenda	3.60
Happy, ST, Sunkist, Carpinteria	5.10
Smile, ST, Red Ball, Carpinteria	4.35

BALTIMORE — Market unchanged on lemons. Carlot sales: One car lemons. Florida carlot sales: One-half car Valencias, $4.30; one-half car oranges, $4.35; one car grapefruit, $4.35.

CALIFORNIA LEMONS

Aristocrat, ST, Sunkist, San Fernando Mission	4.50
Lancer, ST, Red Ball, San Fernando Mission	3.65
Mogul, ST, extra choice, San Fernando Mission	3.60

said to be based on results obtained by Standard's Emery No. 43-A, which found deep production at 5382 feet on its Emery lease at Coyote Hills and opened up an entirely new horizon for added production.

LIVE-STOCK MARKET

(Furnished by Federal-State Live-stock Market News Service)

ESTIMATED RECEIPTS LOS ANGELES MARKET

	Cattle	Calves	Hogs	Sheep
Los Angeles	200	100	500	700
Chicago	6,000	3,000	21,000	13,000
Kansas City	2,700	400	5,000	11,000
Omaha	4,000	300	14,000	12,000
St. Paul	2,300	2,400	10,500	700
Denver	400	50	2,200	4,000
Fort Worth	1,000	500	1,400	3,200
Total	16,600	6,750	54,600	44,600
Week ago	16,900	6,150	51,500	52,600

LOS ANGELES MARKET

CATTLE—The light supply was largely the stock of common to medium quality from California and intermountain points. Trade was not overly active, but practically generally sold before the noon hour at generally steady prices.

A part load of 963-pound steers made 11.10, with an 862-pound load at 11.00. Small lots ranged from 9.50@10.50.

A part load of 607-pound California fed heifers made 11.00, with the heavier end averaging 613 pounds at the same price with one or two out at 10.00. A very few head of medium to good cows averaging up to 1590 pounds sold at 8.75@9.50, with bulk of common to medium going at 7.00@8.50. Low cutters and cutters bulked at 4.00@6.75. Odd bulls sold up to 8.25.

CALVES—A steady deal took the limited supply of calves and vealers. A few odd lots of medium to choice vealers made 14.00@16.00, with odd head at 16.50@17.50. Common kinds and weighty calves turned at 11.00@13.50, with culls down to 9.00 and below.

HOGS—Little was done on early rounds with higher asking prices meeting with steady bids. However, demand improved around midsession and all offerings were moved at steady to 10c higher rates. A load of 196-pound Nebraska butchers topped at 11.85, with three loads of 172 to 200-pound weights at 11.75. A load of 203-pound Colorados made 11.70 with half a load of 166-pound Californias at 11.35. Odd lots of light weight truck-ins made 11.00@11.25, with 270-pound kinds at 10.50. A few packing sows made 8.75@9.50, with smooth 330-pound sows at 10.00.

SHEEP—Offerings consisted of six decks of Utah lambs. Demand was not as strong as on past days and prices show the result of the lower undertone, placing quotations on a 50@75c lower basis. Two decks of 95-pound lambs brought 10.25 with twenty-six heavies out at 8.00. Two decks of 97-pound weights brought 10.00 straight with two decks of plainer 93-pound averages at 9.00. A package of cull and common ewes made 3.75.

YESTERDAY'S QUOTATIONS

Slaughter cattle and calves: Steers, 1100 to 1300 pounds, good, 11.00@12.25; 950 to 1100 pounds, good, 11.00@12.10; 800 pounds up, medium, 10.00@11.00; common, 8.00@10.00. Heifers, 850 pounds down, good, 9.30@10.80; common and medium, 7.00@9.50. Cows, good, 8.85@9.50; common and medium, 6.85@8.85; low cutters and cutters, 3.75@6.85. Bulls, yearlings excluded, good beef, 8.00@9.00; cutter to medium, 6.00@8.00. Calves, 500 pounds down, medium to choice, 12.00@15.00; cull and common, 6.50@12.00. Vealers, milk fed, good and choice, 14.00@16.50; medium, 12.50@14.00; cull and common, 9.00@12.50.

Hogs: Medium weight, 200 to 250 pounds, medium to choice, 10.75@11.75; light weights, 160 to 200 pounds, medium to choice, 11.00@11.85; light lights, 130 to 160 pounds, medium to choice, 10.75@11.85. Packing sows, rough and smooth, 8.00@9.50. Slaughter pigs, 90 to 130 pounds, medium to choice, 9.25@11.25. (Soft or oily hogs and roasting pigs excluded in above quotations.)

Slaughter sheep and lambs: Lambs, 84 pounds down, good and choice, 9.75@10.50; 92 pounds down, medium, 8.75@9.75; all weights, common, 8.00@8.75. Ewes, 120 pounds down, medium to choice, 4.50@6.00; all weights, cull and common, 2.00@4.50.

OUTSIDE MARKETS

SOUTH SAN FRANCISCO, March 13. (P)—Hogs, 450; steady; 168 to 200-pound butchers, 12.25; packing sows, 9.00.

Cattle, 250; steady; 1115 to 1190-pound long fed top good Idahos, 12.00; good she stock absent; medium 1050-pound Nevada cows, 8.75; bulls quoted 8.00@8.25.

Calves, none; vealers quoted 14.00@14.50.

Sheep, 550; steady; medium to good 75-pound wooled Oregon lambs, 10.25 straight; ewes absent.

CHICAGO, March 13.—Hogs, 21,000; weak to 10c lower; 250 to 300 pounds, 9.90@10.70; 130 to 160 pounds, 10.00@11.20; sows, 8.65@9.85; pigs, 9.40@11.00.

Cattle, 6000; calves, 3000; steady to weak; steers, 1300 to 1500 pounds, 12.75@15.00; 950 to 1100 pounds, 13.00@15.50; fed yearlings, 13.00@15.50; heifers, 11.25@14.00; cows, 7.75@10.00; cutters, 4.75@6.25; bulls, 8.25@9.50; vealers, 9.50@13.75; stocker and feeder steers, 10.75@12.00.

Sheep, 13,000; slow, weak to 25c lower; fat lambs, 10.50@10.75; shorn lambs, 9.75; feeders nominal; lambs, 92 pounds down, 10.25@11.40; 92 to 100 pounds, 9.00@11.00; ewes, 150 pounds down, 5.00@6.25; feeder lambs, 9.25@10.25.

KANSAS CITY, March 13.—Hogs, 5000; very uneven; bulk desirable 240 pounds down sold early to shippers, steady with Wednesday's best time; spots 10c higher on light lighters; later trade dull with undertone weak to lower; few sales to 15@20c lower than early; early top, 10.75 on choice around 200-pound bulk; 160 to 240 pounds, 10.40@10.70; packing sows mostly 8.25@9.15.

Cattle, 2700; killing classes opening steady to easier; vealers and calves steady to weak; stockers and feeders slow, weak; bulk fed steers eligible to sell around 11.00@12.75; vealers mostly 12.50 down; bulk butcher cows, 6.75@8.25; little done early on fed heifers.

Sheep, 11,000; lambs, 15@25c lower; sheep steady to 25c higher; top fed lambs to shippers, 10.00; other 92 to 101-pound kinds to packers, 9.40@9.75; clippers, 9.00@9.20; top ewes, 5.75.

SOUTH ST. PAUL, March 13.—Cattle, 2300; weak to lower; steers, 10.00@11.50; cows, 5.75@7.00; heifers, 7.75@9.00; cutters, 4.50@5.50; bulls, 7.00@7.50; stockers and feeders slow; calves, 2400; 50c@1.00 lower, 9.50.

Hogs, 10,500; steady to 25c lower; bidding 9.80@10.50 for 240 to 325 pounds; pigs, 10.50.

Sheep, 700; weak to unevenly lower on lambs, asking steady; bidding 10.00 down; few sales half-fat kinds, 9.00@9.50; ewes scarce, salable steady; feeding and shearing lambs, 8.50@9.25.

DENVER, March 12.—Hogs, 2200; eleven loads direct, two to California; weak to 10c lower; 200 to 225 pounds, 10.80@10.50; packing sows, 8.00@9.50.

Sheep, 4000; all fed lambs; no early sales or bids; asking steady.

Cattle, 400; steady to strong; heifers, 10.90@11.00; cows, 8.50@8.50; two loads to California, 8.00@8.15; vealers, 13.00; yearlings, 11.25; steers, 13.10; bulls, 7.75 down; cutters, 4.00@4.50; stock calves, 10.50@11.00.

OMAHA, March 13.—Hogs, 14,000; top, 10.50; butchers, 10.00@10.25; packing sows, 8.75@9.00.

Cattle, 4000; fed steers and yearlings mostly 11.00@12.75; heifers, mostly 10.50@11.75; bulk beef cows, 6.75@8.25; practical top vealers, 13.50; stocker and feeder steers, 10.50@12.25.

Sheep, 12,000; bulk fed wooled lambs, 9.50@10.00; best wooled ewes, 5.75; shearing lambs upward to 10.00.

PORTLAND, March 13.—Cattle and calves, around steady; receipts, cattle 200, calves 10.

Hogs, steady for killing classes, 50c lower for feeder pigs; receipts 725; pigs, 11.50@12.25.

Sheep and lambs steady; receipts 50.

LIBERTY BONDS

(Quotations in dollars and thirty-seconds furnished by the securities division, National Bankitaly Company.)

	Bid.	Asked.	Year ago.	Cl. yesterday.
First 3½s	100.1	100.4	97.20	100.
First 4¼s	101.9	101.12	98.12	101.8
Fourth 4¼s	101.24	101.26	98.26	101.21
Treasury 4¼s	113.	113.6	105.	112.25
Treasury 4s	108.27	109.	101.4	108.22
Treasury 3¾s	106.	106.6	98.22	105.25
Treasury 3⅜s	100.24	101.	95.6	100.18
Treasury 3⅜s	100.20	100.30	95.4	100.16

UNITED STATES TREASURY NOTES AND CERTIFICATES OF INDEBTEDNESS

Issue		Rate	Maturity	Bid	Asked
TJ	1930	4⅛%	June 15, '30	100.14	100.16
TS	1930	3⅛%	Sept. 15, '30	99.31	100.1
TD	1930	3¼%	Dec. 15, '30	99.31	100.1
A	'30-'32	3½%	Mar. 15, '32	99.30	100.2
B	'30-'32	3½%	Sept. 15, '32	99.30	100.2
C	'30-'32	3½%	Dec. 15, '32	99.30	100.2

FLAXSEED MARKET

MINNEAPOLIS, March 13. (Exclusive)—Flaxseed, May, 2.96¾. Duluth, May, 2.93¼.

NEW SHIP YARD PROGRAM SOON

Manager Armes Expected at Plant This Morning

Announcement of Operating Plans Due Shortly

Early Return Hooked Up to Panama Mail Deal

BY WALDO DRAKE

Final plans for operation of the yards of the Los Angeles Shipbuilding and Dry Dock Corporation by George A. Armes, leading San Francisco shipbuilder, in a new construction program are expected to be completed today. Mr. Armes will arrive in Los Angeles this morning and is scheduled to go into conference immediately with present executives of the local concern.

His early return to Southern California is taken by local shipping men to portend almost certain construction in the Los Angeles yards of the three $5,000,000 express liners for the Panama Mail Line. In an interview during his last visit to the yards on February 10, Mr. Armes said that if his efforts to secure the contract to build the Panama Mail ships took a favorable trend he would return to Los Angeles about the 20th inst. Since then, Postmaster-General Brown has announced award of the California-Puerto Colombia mail contract to the Panama Mail Line and subsequently indicated that the Parent Committee on Ocean Mail Contracts would recommend favorably loan of three-quarters of the ships' construction cost under the provisions of the Jones-White Bill.

Advices from the San Francisco headquarters of the Panama Mail Line yesterday said that Edward T. Ford, president of the line, now in New York, will sign the mail contract and construction loan authorization in Washington early next week with the Postmaster-General. Plans for the three new ships have progressed to such point, said the San Francisco dispatch, that they are ready for approval of the Navy Department and Shipping Board, preparatory to bids being asked for their building.

Pending Mr. Armes's arrival newspaper men were yesterday excluded from the plant of the Los Angeles Shipbuilding and Dry Dock Corporation.

NEW ERA SIGHTED FOR COASTAL SHIPPING

Pacific Coast shipping is at the beginning of the best period in its history, according to Thomas Crowley, dean of San Francisco shipping men and commander-in-chief of the Red Stack tug fleet. Mr. Crowley arrived from San Francisco yesterday morning for a week's survey of the shipping situation in Southern California and for a conference with Capt. William McGillivray, district manager of the Red Stack fleet.

"The Coast has escaped the troubles of the shipping depression that has hit most of the sea-going world during the past two years and as a result we are strengthened for the good days just ahead," he said. "Our fast-growing foreign trade and the beneficent legislation of the Jones-White bill have already started building of modern American-flag ships for all trades.

"I think those of us lucky enough to be doing business at Pacific Coast ports will find ourselves with a place in the sun. That is because the Coast ports will be the cross-roads or terminus for every trade route in the Pacific; to China, the East Indies, the Antipodes, South America, or out from Europe."

Mr. Crowley was the guest last night of William H. Wickersham, local customs broker.

An impressive passenger terminal, which the port never has had, where travelers may embark or debark without climbing over and dodging cargo, is an important feature of the intercommunity committee's recommendations for taking over Southern Pacific frontage at San Pedro.

"Including Catalina travel, the port handles more than 1,000,000 passengers yearly," according to Chairman Mott, "and we are agreed on some such utility commensurate with this vast sea travel.

"The site is contiguous to electric and steam railway and vehicular transportation, and with the shoving back of present tracks will afford ample parking space for a metropolitan terminus. Alongside also would be the ferry slip for passage direct to Terminal Island."

Arriving at nightfall yesterday, the Panama Mail liner Ecuador disembarked ninety-one passengers from New York and Central America, the largest number ever leaving the ship here. The vessel was to discharge cargo last night and sail this morning for San Francisco. Travelers include R. G. Bonham, president of the Jersey City Stock Yards Company, largest in the East; L. C. Tarlton, Montreal contractor and golf and curler sportsman; Noah Smith, Halsel and Eugene Canavier, engineers for Tropical Oil Company bound home from Colombia, and Edwin Sherman, banker of Evanston, Ill.

Three hundred and twenty-five passengers are due from Hawaii this morning on the Lassco liner City of Honolulu which concludes its quick turn-around program and will not sail back until the 22nd inst. Voyagers include W. H. B. Fowler, assistant publisher and general manager of the San Francisco Chronicle; J. S. Smart, Santa Ana banker; Harry L. Block, president of Missouri Portland Cement Company, and C. W. Cummings, Chicago banker executive of Cudahy Packing Company.

Lassco's cabin liner Calawaii will sail for Hawaii at noon tomorrow with seventy-five passengers, including Will C. Crawford, superintendent of public instruction at Honolulu; Miss Edna M. Coulter, Long Beach aviatrix; L. B. Armstrong, Santa Ana banker, and Clifford Knight, Long Beach author.

DAILY CATALINA SERVICE
(Except Sunday)
Leave Berth 185, Wilmington district, 10 a.m. and 3:30 p.m.
Arrive Berth 185, 10:15 a.m. and 6 p.m.

SUNDAY
Leave Berth 185, 10 a.m.
Arrive Berth 185, 10:10 a.m. and 6 p.m.

AIR MAIL SCHEDULE

(Mail as early as possible.)

Eastbound (day schedule:) Leaves Los Angeles 7:35 a.m. daily, except Monday, connecting at Salt Lake City with eastern lines. Arrives Salt Lake City 2:45 p.m., Mountain Time; Chicago, 6 a.m., Central Time; New York City, 6:40 p.m., Eastern Time. (Closing time for eastbound mail: Arcade Station, 6:30 a.m.; airport, 7:35 a.m.; main postoffice and substations, 5:30 a.m.)

Eastbound (night schedule:) Leaves Los Angeles 7 p.m. daily; arrives Salt Lake City 2:45 a.m., Mountain Time; Chicago, 6 p.m., Central Time; New York City, 6:40 a.m., Eastern Time. (Closing time, Arcade Station, 6 p.m.; airport, 7 p.m.; main postoffice and substations, 5 p.m.)

Westbound (day schedule:) Leaves New York City 11 a.m., Eastern Time; Chicago, 8 p.m., Central Time; Salt Lake City, 9:10 a.m., Mountain Time; arrives Los Angeles, 5:25 p.m., Pacific Time.

Westbound (night schedule:) Leaves New York City 8 p.m., Eastern Time; Chicago, 8 a.m., Central Time; Salt Lake City, 9:30 p.m., Mountain Time; arrives Los Angeles, 4:15 a.m., Pacific Time.

Coastwise, northbound: Leaves Los Angeles, 11:45 p.m. daily; arrives Bakersfield, 12:50 a.m.; Fresno, 2 a.m.; San Francisco, 5 a.m.; Medford, Or., 8 a.m.; Portland 10:30 a.m.; Tacoma, 12:30 p.m.; Seattle, 1 p.m. (Closing time for northbound mail: Arcade Station, 10:55 p.m.; air mail boxes, 9 to 10 p.m.)

Coastwise, southbound: Leaves Seattle, 11:45 p.m.; San Francisco, 12:50 p.m.; arrives Los Angeles, 5 p.m.

Sun, Moon and Tide

Mar. 29 — April 6 — Mar. 14 — Mar. 21

FRIDAY, MARCH 14

Sun rises 6:04 a.m., sets 6:01 p.m.
Moon rises 6:13 p.m., sets 6:16 a.m.

TIDES, LOS ANGELES HARBOR

Mar.	Low		High		Low		High	
14	2:37	0.6	8:42	6.1	3:13	-0.7	9:23	5.3
15	3:23	0.2	9:26	5.6	3:44	-0.2	9:55	5.5
16	4:10	0.1	10:11	5.0	4:14	0.4	10:26	5.5
17	4:59	0.2	10:58	4.3	4:40	1.1	10:59	5.4
18	5:52	0.3	11:50	3.5	5:04	1.7	11:33	5.1
19	6:55	0.6	12:59	2.9	5:23	2.3	...	...
	High		Low		High		Low	
20	0:13	4.7	8:15	0.8	...	...	...	...

Note—Tides are given in order of occurrence; first column denoting time and second column height in feet above or below mean low water. Light face type denotes a.m.; black face, p.m.

SHIPPING

PASSENGER SCHEDULE
VESSELS ARRIVING

	Berth
Friday, March 14—	
Yale, San Diego, 2 p.m.	155
Plow City, San Francisco, 5 p.m.	160
City of Honolulu, Honolulu-Hilo, 11:30 a.m.	156
Washington, Havre via Acajutla, 4 p.m.	230E
Saturday, March 15—	
Pacific Ranger, San Francisco, 8 a.m.	188
Wapama, San Francisco, 6 a.m.	88
Margaret Johnson, Gothenburg via Acajutla, 8 a.m.	52
Harvard, San Francisco, 10 a.m.	155
Sunday, March 16—	
Ruth Alexander, San Diego, 7 a.m.	154
President Garfield, New York, via Havana, noon	232B
Admiral Peoples, Portland, via San Francisco, 9 p.m.	154
Pennsylvania, San Francisco, 9:30 a.m.	154
Yale, San Francisco, 10 a.m.	155
Harvard, San Diego, 2 p.m.	155

VESSELS SAILING

	Berth
Friday, March 14—	
Ruth Alexander, San Diego, 8 p.m.	154
Knute Nelson, San Francisco, 5 p.m.	90
Plow City, Savannah-Norfolk-Baltimore, 5 p.m.	160
Ecuador, San Francisco, 5 p.m.	188
Yale, San Francisco, 4 p.m.	155
Wisconsin, Havre, Dunkirk, Bordeaux, Antwerp, 5 p.m.	230E
Pacific Reliance, Seattle, 5 p.m.	188
Saturday, March 15—	
Calawaii, Honolulu-Hilo, noon	156
Sydic, Adelaide, 5 p.m.	230E
Pacific Ranger, London, Liverpool, Manchester, Glasgow, 5 p.m.	188
Wapama, San Francisco, 7 p.m.	88
Margaret Johnson, San Francisco, 5 p.m.	52
Harvard, San Diego, 3 p.m.	155
Washington, San Francisco, 5 p.m.	230E
Sunday, March 16—	
Ruth Alexander, Seattle, via San Francisco, 11 a.m.	154
Yale, San Diego, 3 p.m.	155
Harvard, San Francisco, 4 p.m.	155

VESSELS IN PORT
Midnight, Thursday, March 13

PASSENGER VESSELS	
Calawaii, steamer	156
Sydic, steamer (Swed.)	60
Wisconsin, steamer (Fr.)	230E
Ruth Alexander, steamer	154
Ecuador, steamer	188
Pacific Reliance, motorship (Br.)	188
Knute Nelson, motorship (Nor.)	90
CARGO VESSELS	
Golden Star, steamer	217
Charles L. Wheeler, Jr., steamer	241
Centralia, steamer (Pan.)	90
Pacific Redwood, steamer	232A
Golden Eagle, steamer	60
Golden Peak, steamer	73
Silverspruce, motorship	241
Peter Helms, steamer	177
Absaroka, steamer	177
Jersey City, steamer (Br.)	Anc.
Yorkmar, steamer	230B
OIL CARRIERS	
Atlas, tanker	238
Shenandoah, tanker	172
Meton, tanker	150
Erimo, tanker (Jap.)	167
Ondo, tanker (Jap.)	Anc.
La Purisima, tanker	150
Oleum, tanker	168
LUMBER CARRIERS	
Eureka, steamer	L.B.
Barbara C., steamer	200
San Pedro, steamer	224
Astoria, steamer	224
Esther Johnson, steamer	200
El Capitan, steamer	107

LOCATION OF BERTHS

Outer Harbor, 35 to 73.
San Pedro, 74 to 98.
West Basin, 101 to 149.
Wilmington, 150 to 190.
East Basin, 191 to 204.
Terminal Island, 205 to 241.
Long Beach, not numbered.

RADIO REPORT

The Radio Corporation of America, in co-operation with the United States Health Service and the Seaman's Institute, will receive request through the KSE station at Los Angeles Harbor for medical and surgical services for ships at sea.

LOS ANGELES STATION
Noon, March 13

PRESIDENT GARFIELD, Balboa for Los Angeles, 1407 miles south of Los Angeles.
COMMERCIAL GUIDE, Honolulu for Los Angeles, 40 miles east of Honolulu.
CHILSCO, Chanaral for Los Angeles, 1344 miles south of Los Angeles.
ONONDAGA, Balboa for Los Angeles, 1826 miles south of Los Angeles.
CALMAR, Los Angeles for Balboa, 65 miles south of Los Angeles.
CALICHE, Los Angeles for Tocopilla, 478 miles south of Los Angeles.

8 p.m., March 12

JOHN BAKKE, Puntarenas for Los Angeles, 1070 miles south of Los Angeles.
NEVADA, Pearl Harbor for Los Angeles, 1719 miles west of Los Angeles.
POINT SAN PABLO, Los Angeles for Balboa, 982 miles south of Los Angeles.
W. S. MILLER, Portland for Los Angeles, 208 miles north of Los Angeles.
LEISE MAERSK, Iloilo for Los Angeles, 800 miles west of Los Angeles.
SAN MACEDONIO, Valparaiso for Los Angeles, 1100 miles south of Los Angeles.
DAGESTAN, Balboa for San Francisco, 680 miles south of Los Angeles.
SANTANTA, Los Angeles for Balboa, 190 miles south of Los Angeles.
PORTLAND MARU, Japan for Balboa, 600 miles south of Los Angeles.
HERMOSA, Balboa for Los Angeles, 610 miles south of Los Angeles.
W. S. MILLER, Willbridge for Los Angeles, 208 miles north of Los Angeles.
STANDARD SERVICE, Los Angeles for Topolobampo, 307 miles north of Topolobampo.
HAWAIIAN STANDARD, anchored at Yvarros.
ALASKA STANDARD, Los Angeles for Topolobampo, 160 miles north of Topolobampo.
RICHMOND, Los Angeles for Willbridge, 245 miles south of Willbridge.
F. H. HILLMAN, Elwood for Richmond, 194 miles south of Richmond.
CADARETTA, Los Angeles for Santa Barbara, 20 miles north of Los Angeles.
ARIZONA, Los Angeles for Portland, 818 miles south of Portland.
MONTEBELLO, Balboa for Los Angeles, 460 miles south of Los Angeles.
ECUADOR, San Jose for Los Angeles, 660 miles south of San Francisco.

Noon, March 13

CALMAR, Los Angeles for Balboa, 305 miles south of San Diego.
MARGARET JOHNSON, Balboa for San Diego, 121 miles south of San Diego.
EGREMONT, Manila for Los Angeles, 327 miles west of Los Angeles.
SABOTAWAN, Balboa for Los Angeles, 513 miles south of Los Angeles.
JERSEY CITY, Vancouver for Los Angeles, 50 miles north of Los Angeles.
YORKMAR, Balboa for Los Angeles, 160 miles south of Los Angeles.
HARRY LUCKENBACH, Balboa for Los Angeles, 305 miles south of Los Angeles.
MALCHACE, Balboa for Los Angeles, 153 miles south of Los Angeles.
ENSLEY CITY, Balboa for Los Angeles, 445 miles south of Los Angeles.
ROBIN ADAIR, Vancouver for Balboa, 800 miles south of San Francisco.
ATLAS, Balboa for Los Angeles, 54 miles south of Los Angeles.
SHENANDOAH, Balboa for Los Angeles, 92 miles south of Los Angeles.
NEW JERSEY, Balboa for Los Angeles, 141 miles south of Los Angeles.
PACIFIC, Los Angeles for Balboa, 98 miles south of Los Angeles.
ABSAROKA, Balboa for Los Angeles, 66 miles south of Los Angeles.
SCOTTISH HEATH, Los Angeles for Balboa, 5 miles south of Los Angeles.

8 p.m., March 13

MONTEBELLO, Balboa for Los Angeles, 230 miles south of Los Angeles.
CORINTO, Los Angeles for Mazatlan, 711 miles north of Mazatlan.
PLOW CITY, San Francisco for Los Angeles, 95 miles north of Los Angeles.
CADARETTA, Santa Barbara for San Francisco, 62 miles north of Santa Barbara.
HINDANGER, Los Angeles for San Francisco, 25 miles north of Los Angeles.
DOROTHY WINTERMOTE, San Francisco for Los Angeles, 98 miles north of Los Angeles.
TOPILA, Los Angeles for Linnton, 815 miles south of Linnton.
CITY OF HONOLULU, Honolulu for Los Angeles, 226 miles west of Los Angeles.

SAN FRANCISCO STATION
8 p.m., March 13

SEA RANGER, Los Angeles for San Francisco, 110 miles south of San Francisco.
ARIZONA, Los Angeles for Portland, 599 miles south of Portland.
LOS ALAMOS, Los Angeles for Portland, 364 miles south of Portland.
LEBEC, Los Angeles for Seattle, 763 miles south of Seattle.
ALBERTOLITE, Los Angeles for Vancouver, 810 miles south of Vancouver.
CITY OF HONOLULU, Honolulu for Los Angeles, 226 miles west of Los Angeles.
WEST HONAKER, Vancouver for Los Angeles, 995 miles from Los Angeles.
COLOMBIA, Los Angeles for Mazatlan, 107 miles from Mazatlan.
TORRES, Ocean Falls for Los Angeles, 800 miles from Los Angeles.
J. A. MOFFETT, La Union for Los Angeles, 2031 miles west southeast of Los Angeles.
MAUNAALA, Hilo for San Francisco, 252 miles from San Francisco.
CAPT. A. F. LUCAS, San Francisco for El Segundo, 369 miles from El Segundo.
KEKOSKEE, Long Beach for Seattle, 880 miles south of Seattle.
PACIFIC RANGER, left San Francisco for Los Angeles at 6 p.m.
WILHELMINA, Honolulu for Portland, 1349 miles southwest of Portland.

The Mackay Radio and Telegraph Company, in co-operation with the Los Angeles Receiving Hospital staff, will receive requests for medical and surgical services from ships' crews from vessels at sea through KOK station at Los Angeles Harbor.

LOS ANGELES STATION
Noon, March 13

PRESIDENT GARFIELD, Balboa for Los Angeles, 1407 miles south of Los Angeles.
WASHINGTON, Balboa for Los Angeles, 660 miles south of Los Angeles.
ORKANGER, Los Angeles for Sydney, 1830 miles southwest of Los Angeles.
ASAMA MARU, Yokohama for Los Angeles, 1311 miles west of Honolulu.

8 p.m., March 12

TRONTOLITE, Balboa for Los Angeles.
KAIMILOA, Los Angeles for Hongkong.
GOLDEN COAST, Los Angeles for Auckland, 3290 miles northeast of Auckland.
TORONTOLITE, Balboa for Los Angeles, 1630 miles south of Los Angeles.
BUENOS AIRES MARU, Los Angeles for Yokohama, 2068 miles west of Los Angeles.
POINT SUR, Balboa for San Diego, 1186 miles south of San Diego.
SAN CLEMENTE, Balboa for Los Angeles, 2400 miles south of Los Angeles.
ARGYLL, anchored at San Jose del Cabo.
LOCHKATRINE, Los Angeles for Balboa, 1786 miles northwest of Balboa.
CALIFORNIA, Los Angeles for Tocopilla, 2070 miles south of Los Angeles.
CONSTANCE CHANDLER, Balboa for Los Angeles, 1490 miles south of Los Angeles.
SAN ANSELMO, Balboa for San Diego, 1382 miles south of San Diego.
CHILDAR, Caleta Buena for Hilo, 3200 miles southeast of Hilo.
BETTERTON, Los Angeles for Balboa, 1713 miles south of Los Angeles.
SOLANA, Balboa for San Francisco, 1590 miles south of San Francisco.
FERNBANK, Los Angeles for Balboa, 465 miles south of Los Angeles.
WASHINGTON, La Paz for Guaymas, 30 miles north of La Paz.
CHARLES L. WHEELER, JR., San Diego for Los Angeles, 9 miles north of San Diego.
OGURA MARU, San Luis for Yokohama, 350 miles west of Los Angeles.
ADMIRAL WATSON, Los Angeles for San Diego, 10 miles north of San Diego.
HANDICAP, Antwerp for Los Angeles, 1215 miles south of Los Angeles.
PETER HELMS, San Francisco for Los Angeles, 65 miles north of Los Angeles.

Noon, March 13

WASHINGTON, Balboa for Los Angeles, 360 miles south of Los Angeles.
BARBARA CATES, Los Angeles for Balboa, 512 miles south of Los Angeles.
BUENOS AIRES, Los Angeles for Europe, 750 miles south of Los Angeles.

8 p.m., March 13

ELOSO, Los Angeles for Valparaiso, 750 miles south of Los Angeles.
POINT SUR, Balboa for San Diego, 945 miles south of San Diego.
CALIFORNIA, Los Angeles for Tocopilla, 2300 miles south of Los Angeles.
CONSTANCE CHANDLER, Balboa for Los Angeles, 1255 miles south of Los Angeles.
SAN ANSELMO, Balboa for San Diego, 1129 miles south of San Diego.
SOLANA, Balboa for San Francisco, 1045 miles south of Los Angeles.
TRONTOLITE, Balboa for Los Angeles, 1354 miles south of Los Angeles.
JOHN BAKKE, Puntarenas for Los Angeles, 800 miles south of Los Angeles.
SAN JULIAN, Los Angeles for Balboa, 365 miles south of Los Angeles.
HARVARD, Los Angeles for San Francisco, 80 miles north of Los Angeles.
W. R. CHAMBERLIN, JR., Los Angeles for Tacoma, 1135 miles south of Tacoma.
CATHERINE G. SUDDEN, San Francisco for Los Angeles, 52 miles north of Los Angeles.
ADMIRAL WATSON, Los Angeles for San Francisco, 294 miles south of San Francisco.

SAN FRANCISCO STATION
8 p.m., March 13

CALIFORNIA, Los Angeles for Tocopilla, 2300 miles from Los Angeles.
HORDA, Los Angeles for Honolulu, 1090 miles from Los Angeles.
MAUNAALA, Hilo for San Francisco, 251 miles from San Francisco.
CONSTANCE CHANDLER, Balboa for Los Angeles, 1155 miles from Los Angeles.
SOLANA, Balboa for Los Angeles, 1045 miles from Los Angeles.
BETTERTON, Los Angeles for Balboa, 1948 miles from Los Angeles.
COVENA, Coos Bay for San Francisco, 290 miles from San Francisco.
OAKLAND, left Los Angeles for San Francisco at 3 p.m.
ROBERT JOHNSON, Newport for Los Angeles, 96 miles from Newport.
NABESNA, Los Angeles for San Francisco, 72 miles from San Francisco.
TEXADA, Hemanius for Los Angeles, 610 miles from Los Angeles.
HORACE X. BAXTER, San Francisco for Everett, 730 miles from Everett.
MAUNAMI, Portland for San Francisco, 225 miles from San Francisco.
ERNEST H. MEYER, San Francisco for Astoria, 175 miles from Astoria.
ADMIRAL FARRAGUT, San Francisco for Astoria, 531 miles from Astoria.
ALBERTOLITE, Los Angeles for Vancouver, 801 miles from Vancouver.
CASCADE, Grays Harbor for Los Angeles, 500 miles from Los Angeles.
PACIFIC RANGER, left San Francisco for Los Angeles, 5:30 p.m.
NOYO, San Francisco for Fort Bragg, 50 miles from San Francisco.
J. C. FITZSIMMONS, Los Angeles for Point Wells, 683 miles from Point Wells.
MAKUA, Ahukini for San Francisco, 415 miles from San Francisco.
SAMOA, Los Angeles for San Francisco, 160 miles from San Francisco.
EMMA ALEXANDER, San Francisco for Victoria, 60 miles from Victoria.
TILLAMOOK, Eureka for Los Angeles, 326 miles from Eureka.
ADMIRAL PEOPLES, Portland for San Francisco, 45 miles from San Francisco.
GOLDEN HARVEST, Kahului for San Francisco, 603 miles from San Francisco.
FRANK H. BUCK, Los Angeles for Honolulu, 225 miles from Los Angeles.
SAN RAFAEL, left San Francisco for Portland, 12:30 p.m.
CATHWOOD, Edmonds for Los Angeles, 190 miles from Los Angeles.
TULSAGAS, Ventura for Avon, 63 miles from Avon.
KEWANEE, Los Angeles for Willbridge, 488 miles from Los Angeles.
DISTRICT OF COLUMBIA, Port Costa for Los Angeles, 215 miles from Los Angeles.
LOS ANGELES, Elwood for Oleum, 154 miles from Oleum.
IOWA, Hongkong for San Francisco, 17 miles from San Francisco.

ARRIVALS AND DEPARTURES

Compiled by Marine Exchange

ARRIVED, THURSDAY, MARCH 13

Ship	Time	From	Operator
OLEUM, tanker	1:00 a.m.	Ventura	Union Oil Co.
PETER HELMS, steamer	2:00 a.m.	Portland-S. F.	McCormick S.S. Co.
EUREKA, steamer	2:25 a.m.	San Diego	Hammond Lbr. Co.
SYDIC, steamer (Swed.)	4:35 a.m.	San Francisco	Trans-At S.S. Co. of Go.
ERIMO, tanker (Jap.)	5:00 a.m.	Yokohama	Imperial Japanese Navy
HUMBOLDT, steamer	4:45 a.m.	San Francisco	L. A. & S. F. Nav. Co.
CHAS. L. WHEELER, JR., tnkr.	5:00 a.m.	San Diego	McCormick S.S. Co.
BARBARA C., steamer	5:40 a.m.	Tacoma	W. R. Chamberlin & Co.
S. A. PERKINS, steamer	5:50 a.m.	Seattle	Standard Gypsum Co.
GOLDEN PEAK, steamer	6:10 a.m.	Orient-S. F.	Oceanic & Or. Nav. Co.
SAN DOMINGO, steamer	6:20 a.m.	San Francisco	Williams Line
RICHFIELD, tanker	6:25 a.m.	San Francisco	Richfield Oil Co.
ABRON, steamer	6:30 a.m.	San Francisco	Redwood Line
YALE, steamer	9:10 a.m.	San Francisco	Los Angeles S.S. Co.
ADMIRAL WATSON, steamer	9:45 a.m.	San Diego	Pacific S.S. Co.
LA PURISIMA, tanker	11:00 a.m.	Oleum	Union Oil Co.
W. S. MILLER, tanker	11:20 a.m.	Portland	Standard Oil Co. of Cal.
HARVARD, steamer	1:30 p.m.	San Diego	Los Angeles S.S. Co.
ADMIRAL FISKE, steamer	1:40 p.m.	Port Angeles-S. F.	Pacific S.S. Co.
RUTH ALEXANDER, steamer	3:25 p.m.	Seattle-S. F.	Pacific S.S. Co.
PACIFIC RELIANCE, ms. (Br.)	3:40 p.m.	San Jose	Furness Line
KNUTE NELSON, ms. (Nor.)	5:30 p.m.	Antwerp	Fred Olsen Line
JERSEY CITY, steamer (Br.)	5:00 p.m.	Vancouver	W. R. Smith & Sons
ATLAS, tanker	5:00 p.m.	Providence	Standard Transp. Co.
SHENANDOAH, tanker	8:30 p.m.	Mobile	Texas S.S. Co. of New York
ABSAROKA, steamer	6:20 p.m.	Philadelphia	Munson-McCormick Line
ECUADOR, steamer	7:30 p.m.	San Jose	Panama Mail S.S. Co.
WISCONSIN, steamer (Fr.)	7:30 p.m.	San Francisco	French Line
YORKMAR, steamer	11:45 p.m.	Philadelphia	Calmar Line

Vessels arriving between 9 p.m. and midnight estimated from radio reports and operators' advices.

SAILED, THURSDAY, MARCH 13

Ship	Time	For	Operator
ADMIRAL PEARY, motorship	12:20 a.m.	S. F.-Portland	Pacific S.S. Co.
MOCTEZUMA, steamer (Mex.)	12:45 a.m.	Ensenada	National Nav. Lines
TOPILA, tanker	1:15 a.m.	Portland	Richfield Oil Co.
PACIFIC, steamer	1:30 a.m.	Boston	Argonaut Line
PAUL LUCKENBACH, steamer	3:30 a.m.	San Francisco	Luckenbach Lines
LICA MAERSK, steamer (Dan.)	4:15 a.m.	New York	Isbrandtsen-Moller Co.
SCOTTISH HEATHER, tanker	11:20 a.m.	Lands End	Anglo-Saxon Pet. Corp.
AGWIWORLD, tanker	9:30 a.m.	Pearl Harbor	Richfield Oil Co.
U.S.S. HOLLAND	9:45 a.m.	San Diego	United States Navy
MARTHA BUEHNER, steamer	1:45 p.m.	San Francisco	Andrew F. Mahony
ADMIRAL WATSON, steamer	2:20 p.m.	S. F.-Seattle	Pacific S.S. Co.
YALE, steamer	3:25 p.m.	San Diego	Los Angeles S.S. Co.
HARVARD, steamer	4:30 p.m.	San Francisco	Los Angeles S.S. Co.
OAKLAND, motorship (Ger.)	3:35 p.m.	San Francisco	Hamburg Amn. Line
GROOTENDYK, steamer (Dut.)	7:00 p.m.	San Francisco	Holland American Line
HUMBOLDT, steamer	7:20 p.m.	San Francisco	L. A. & S. F. Nav. Co.
PRESIDENT HAYES, steamer	8:35 p.m.	S. F.-Manila	Dollar S.S. Lines, Inc.
ABRON, steamer	4:50 p.m.	S. D.-New Orleans	Redwood Line
ADMIRAL FISKE, steamer	11:55 p.m.	S. F.-Port Angeles	Pacific S.S. Co.
VIRGINIAN, steamer	10:00 p.m.	New York	American-Hawaiian S.S.
MEXICAN, steamer	5:25 p.m.	San Francisco	American-Hawaiian Co.
S. A. PERKINS, steamer	11:45 p.m.	Balboa	Standard Gypsum Co.
SAN DOMINGO, steamer	9:30 p.m.	Charleston	Williams Line
C. O. STILLMAN, tanker (Br.)	11:45 p.m.	Antofagasta	International Pet. Corp.
OTOKIA, tanker (Br.)	4:30 p.m.	Wellington	Union S.S. Co. of N. Z.
INDIA ARROW, tanker	6:40 p.m.	Oakland	Standard Transp. Co.
LAKE MIRAFLORES, tanker	11:00 p.m.	Martinez	Stanley Hiller, Inc.
RICHFIELD, tanker	5:25 p.m.	Richmond	Richfield Oil Co.
W. S. MILLER, tanker	11:00 p.m.	Portland	Standard Oil Co. of Cal.
W. R. CHAMBERLIN, JR., ss.	8:00 p.m.	San Francisco	W. R. Chamberlin Co.
HINDANGER, motorship (Nor.)	5:35 p.m.	San Francisco	Westfal-Larsen Line
VAQUERO, motorship	7:40 p.m.	Santa Rosa Island	Vaquero Line

Vessels sailing between 9 p.m. and midnight estimated from operators' advices.

TO ARRIVE AND SAIL TODAY

Compiled by Marine Exchange

VESSELS DUE TO ARRIVE, FRIDAY, MARCH 14

Ship	Berth	From	Operator
PLOW CITY, steamer	160	San Francisco	Nelson S.S. Co.
CITY OF HONOLULU, steamer	156	Honolulu	Los Angeles S.S. Co.
WASHINGTON, steamer (Fr.)	230E	Havre	French Line
YALE, steamer	155	San Diego	Los Angeles S.S. Co.
DOROTHY WINTERMOTE, steamer	174	Seattle-S. F.	McCormick S.S. Co.
MALCHACE, steamer	54	Freeport	C. D. Mallory & Co.
HARRY LUCKENBACH, steamer	232D	New York	Luckenbach Lines
SUSAN V. LUCKENBACH, steamer	230D	San Francisco	Luckenbach Lines
CRICKET, steamer	160	Seattle-Ventura	Nelson S.S. Co.
CATHERINE G. SUDDEN, steamer	160	Astoria-S. F.	Sudden & Christenson
EGREMONT, steamer	167	Manila	American Pioneer Line
ADMIRAL DEWEY, steamer	154	Portland-S. F.	Pacific S.S. Co.
HENRY D. WHITON, steamer	Anc.	Westport	Union Sulphur Co.
DISTRICT OF COLUMBIA, tanker	98	Port Costa	Standard Oil of Cal.
CATHWOOD, tanker	L.B.	Edmonds	Union Oil Co.
NEW JERSEY, tanker	172	Houston	Texas S.S. Co. of N. Y.
MONTEBELLO, tanker	Anc.	Balboa	Union Oil Co.
SPINANGER, tanker (Nor.)	167	Thameshaven	Anglo-Saxon Pet.

VESSELS DUE TO SAIL, FRIDAY, MARCH 14

Ship	Berth	For	Operator
WISCONSIN, steamer (Fr.)	230E	Havre	French Line
RUTH ALEXANDER, steamer	153	San Diego	Pacific S.S. Co.
ECUADOR, steamer	188	San Francisco	Panama Mail S.S. Co.
PACIFIC RELIANCE, motorship (Br.)	188	Seattle	Furness Line
KNUTE NELSON, motorship (Nor.)	90	San Francisco	Fred Olsen Line
PLOW CITY, steamer	160	Savannah	Nelson S.S. Co.
YALE, steamer	155	San Francisco	Los Angeles S.S. Co.
JERSEY CITY, steamer (Br.)	Anc.	Greece	W. R. Smith & Sons
METON, tanker	150	New York	Antietam S.S. Co.
LA PURISIMA, tanker	151	San Diego	Union Oil Co.
NEW JERSEY, tanker	172	Port Arthur	Texas S.S. Co. of N. Y.
MONTEBELLO, tanker	Anc.	Elwood	Union Oil Co.

ARRIVALS AND CLEARANCES AT PACIFIC PORTS

SAN FRANCISCO, March 13. (P)—Arrived: Port Angeles, 12:30 a.m.; Port Angeles: American Star, 4:10 a.m., Charleston; Noyo, 5 a.m., Los Angeles; John C. Kirkpatrick, 5:30 a.m., Santa Barbara; Admiral Farragut, 5:35 a.m., Los Angeles; Lena Luckenbach, 7:30 a.m., Seattle; Greylock, 7:40 a.m., Baltimore; Memphis City, 11:20 a.m., Portland; Caddopeak, 11:30 a.m., Port Angeles; Bertie M. Hanlon, 11:55 a.m., Monterey; Sierra, 12:30 p.m., Honolulu; Wapama, 1:00 p.m., Los Angeles; Lake Frances, 1 p.m., Los Angeles; Emidio, 1:25 p.m., Tacoma; F. H. Hillman, 3 p.m., Los Angeles; Charles Christensen, 6 p.m., Jacksonville; Brookdale, 3:15 p.m., Los Angeles.

Sailed: District of Columbia, 7:55 a.m., Los Angeles; Brooklyn, 1 a.m., Eureka; Trinidad, 1 a.m., Grays Harbor; San Rafael, 12:15 p.m., Portland; Horace X. Baxter, 11:40 a.m., Seattle; Capt. A. F. Lucas, 12:15 p.m., El Segundo; Hercules, 1 p.m., whaling cruise; Port Saunders, 1 p.m., whaling cruise; Traveler, 1 p.m., whaling cruise; Charles Watson, 2 p.m., Coos Bay; Noyo, 3 p.m., Fort Bragg; Vernon City, 3:30 p.m., London; Erskine M. Phelps, 4 p.m., Los Angeles; Susan V. Luckenbach, 4 p.m., Boston; Makaweo, 4:53 p.m., Honolulu; Pacific Ranger, 5:10 p.m., London; Tiverton, 5:15 p.m., Portland; Admiral Farragut, 5:25 p.m., Portland; Admiral Dewey, 5:25 p.m., Los Angeles; Georgian, 5:45 p.m., Seattle.

SEATTLE, March 13.—Arrived: Siberia Maru, midnight, Vancouver, B. C.; Trave, 8 p.m., Hamburg; Sommerville, 8 p.m., Trondhjem; Port Armstrong, 3 p.m., New York; Olympic, 2:45 p.m., San Francisco; Portmar, 1:30 a.m., Philadelphia; Griffdu, 3 p.m., Sound ports.

Sailed: Jacox, midnight, Sound ports; Montanan, 6 p.m., Boston; Jane Nettleton, 1:30 p.m., Los Angeles; James Griffiths, 10 a.m., Tacoma; Admiral Rogers, 10 a.m., Southeastern Alaska.

PORTLAND, March 13. — Arrived: Eemdyk, 5:15 a.m., Antwerp and way, via Astoria; Herakles, 6:30 a.m., Aberdeen; motorship San Francisco, 10:15 a.m., Hamburg and way, via San Francisco; motorship Samuel Bakke, 1 p.m., Iquique and way, via Honolulu; Alaskan, 2 p.m., Boston and way, via San Francisco; Tejon, 11 p.m., Los Angeles; at Prescott, Olympic, 12:28 a.m., Los Angeles, via Grays Harbor.

Sailed: San Bernardino, 2:45 a.m., Philadelphia and way; Wallingford, 8 p.m., Los Angeles, via San Francisco; Curacao, 8 p.m., Los Angeles, via San Francisco; Col. P. S. Mitchie, midnight, sea; from Westport, Daisy Matthews, 2 p.m., Los Angeles; from Kelso, motorship Missourian, 3 p.m., Boston and way, via Astoria.

ASTORIA, March 13.—Arrived: Daisy Gadsby, 11:40 a.m., San Francisco; Richmond, 2:40 p.m., Los Angeles; F. J. Luckenbach, 3 p.m., Boston and way, via San Francisco; Tatsuha Maru, 3:10 p.m., Cardenas, via San Francisco.

Sailed: Dorothy Cahill, 5 a.m., Willapa Harbor; Deroche, 8 a.m., Los Angeles.

TACOMA, March 13.—Arrived: Sommerville, 6:15 a.m., Norway; James Griffiths, 1 p.m., San Francisco; Jane Nettleton, 4 p.m., Los Angeles.

Sailed: Admiral Schley, 4:15 a.m., Everett; Sommerville, 4 p.m., Singapore; Olympia Maru, 6 p.m., Yokohama; Jane Nettleton, 7 p.m., San Francisco.

SAN DIEGO, March 13.—Arrived: Moctezuma, noon, Los Angeles; Yale, 5 p.m., San Francisco.

Sailed: Harvard, 9 a.m., San Francisco; Moctezuma, 5 p.m., Manzanillo.

ABERDEEN (Wash.) March 13.—Sailed: Cape Cornwall, 10 a.m., Everett.

PANAMA CANAL, March 12.—Passed, bound east: Chile, Los Angeles for Copenhagen; Cubore, Los Angeles for New York; Huguenot, Los Angeles for New York; Republic, Los Angeles for New York; El Salvador, San Francisco for New York; Willmoto, Los Angeles for New York; Mummystic, Seattle for Jacksonville.

Passed, bound west: Dakotan, New York for San Francisco; Robert Luckenbach, New York for San Francisco; Venezuela, New York for San Francisco.

TRANS-PACIFIC MAIL

Following schedule of sailing is provided by the Los Angeles Postoffice:

March 15, from Los Angeles, Mail for Hawaii and Australia.

March 15, from Los Angeles. Specially addressed correspondence for Central and South America.

March 16, from Los Angeles. Mail for Philippines.

March 17, from Los Angeles. Mail for Panama, Canal Zone, Peru (except Iquitos,) Bolivia, Chile, Ecuador, Cauca and Narino, Colombia.

March 17, from San Francisco. Mail for Straits Settlement, Philippines and Hawaii.

For connections at Seattle mail must leave Los Angeles the second day prior to date of sailing, not later than 7:10 a.m.

To connect at San Pedro for the Hawaiian Islands every other Saturday, mail must leave Los Angeles at 8:30 a.m. on Saturday.

Note—To connect at San Francisco, mail must leave Los Angeles on dispatch made not later than 5:30 p.m. the day prior to date of sailing.

News of Ships and Sailings at Pacific Ports

SAN FRANCISCO, March 13. (P)—Exceeding by a considerable mark all previous records of gold shipments arriving at San Francisco from foreign lands, the liner Shinyo Maru is due here Saturday with $10,250,000 in Japanese gold in specie tanks. The treasure, contained in boxes holding about $16,000 each, is in twenty yen pieces, consigned to the United States mint here. Government and port officials said today that this is the greatest single influx of gold to enter a Pacific Coast harbor, surpassing all Klondike and other valuable shipments. In addition to the gold, the Shinyo is also bringing 3961 bales of raw silk, consigned to eastern markets and valued at more than $3,000,000.

Seeking to stimulate travel on the Pacific, the Trans-Pacific Passenger Conference has decided to inaugurate an intensive advertising campaign. J. E. Wilson, secretary of the conference, announced here today. The conference also plans to offer reduced rates in the summer excursion trade between Pacific Coast ports and Yokohama, Kobe, Nagasaki, Shanghai, Hongkong and Manila.

SEATTLE, March 13.—Sub-chartering of the steamships Montana and Montauk by northwestern lumber companies to lift full lumber cargoes of 4,500,000 feet each, at North Pacific ports in April, for delivery to the North Atlantic, was announced here today by the American Mail Line. Lumber and shipping men consider the deal one of the most important in several months.

The vessels have been under the time charter to the American Mail Line for two years and must be returned to the owners, the International Mercantile Marine, on the Atlantic Coast, by July 1. Names of the companies chartering the vessels were not announced.

PORTLAND, March 13.—The German motorship San Francisco arrived here today in the schedule of the Hamburg-American Line to discharge steel and miscellaneous shipments from Europe. Fresh apples, lumber and other freight will form the outgoing cargo for Hamburg, Bremen and Antwerp.

TACOMA, March 13.—The new Norwegian motorship Sommerville, of the Klaveness Line, recently awarded an American mail contract, made her initial call here today. Flour and lumber were lifted for Batavia and Singapore, and she sailed with mail for the Orient late this afternoon.

NAVAL ORDERS

WASHINGTON, March 13. (Exclusive)—Navy orders posted today follow:

Chief Pay Clerk J. W. Lytle to Asiatic Station.

Chief Pay Clerk O. H. Parrish to Hampton Roads, Va.

Chief Quartermaster Clerk J. E. Reamy to Quantico, Va.

Capt. F. C. Cushing to Department of Pacific.

First Lieutenant J. C. McQueen to Nicaragua.

First Lieutenant J. G. Waldaven to Portsmouth, Va.

First Lieutenant L. E. Power to Nicaragua.

First Lieutenant J. B. Weaver to Nicaragua.

Second Lieutenant L. C. Plain to Nicaragua.

Second Lieutenant Jaime Saboter to Pensacola, Fla.

Maj. G. H. Osterhout to Asiatic Station.

PERMITS ISSUED

The following permits have been granted by F. G. Athearn, Commissioner of Corporations:

Commercial Group, Ltd., Financing. Directors, Harold Bayley, S. J. Bell, R. D. Bayly, J. H. Mueller, M. B. Spear, F. H. Merrill, John Morris, J. E. Coberly and Wells Morris. Capital, 50,000 shares preferred and 100,000 common, no par value. Permitted to issue all.

Burton-Doak Lumber Company, Lumber. Directors, R. M. Burton, George E. Doak and W. M. Burton. Capital, 500 shares, par value, $100. Permitted to issue 250 shares.

Corporate Investment Company, Ltd., Investments. Directors, C. O. Riedel, L. F. Wynne, A. H. Heim, Jr., A. H. Domann, Douglas Bruce. Capital, 100,000 shares common and 50,000 shares preferred, par value $10. Permitted to issue 10,000 shares preferred and 15,000 shares common.

Willedd Andrews, as trustee of an unincorporated association. Motion-picture development. Permitted to issue interests as described in the application.

FINANCIAL

GAIN REPORTED BY SIGNAL OIL

Statement of Operations in 1929 Given Out

Consolidated Net Earnings of $1,280,828 Shown

Equals $6.12 Per Share on Capital Stock

Consolidated net profits of the Signal Oil and Gas Company and subsidiaries for 1929 amounted to $1,280,828.71, after all charges, including abandonments and reserve for Federal income taxes, equivalent to $6.12 a share on the 209,175 average shares outstanding during the year, according to the annual report issued yesterday by S. B. Mosher, president.

This compares with $1,267,979.17 reported earned for the preceding year which was equivalent to $6.11 a share on the 207,940 average capital shares then outstanding, the increase being accomplished after a deduction of $732,296.52 for depreciation, depletion, abandonments and reserve for taxes, which is $184,-974.13 more than was charged off in 1928.

Gross operating income for the year aggregated $5,050,950.33, as compared with $4,610,097.84 in 1928, an increase of $440,860.49. The net income before fixed charges amounted to $2,013,127.23, an increase of $197,823.67. The company has no funded debt.

CRUDE SALES GAIN

In spite of the general overproduction of casinghead gasoline in 1929, with a subsequent lowering of prices for this product, increased revenue from the sale of crude oil more than offset the reduction in income from gasoline, Mr. Mosher stated.

Quick current assets as of December 31, last, amounted to $1,894,-360.89 as against total liabilities of $949,633.53, a ratio of two to one.

The profitable reinvestment of a large proportion of the earnings in additional oil properties has greatly strengthened the company's position and added to its potential earning capacity from properties yet to be developed, Mr. Mosher said.

"The natural gasoline department has continued to expand with the acquisition of new gas contracts and the further development of properties which are now being drilled for deep-sand production. Natural gasoline production in 1929 aggregated 39,676,635 gallons, as compared with 34,106,261 gallons in 1928, an increase of more than 15 per cent. The company's eight natural gasoline plants maintained a daily average production during 1929 of 110,000 gallons from its properties under lease in both California and the Midcontinent."

OUTLOOK IMPROVES

The recent advance in the price of crude oil will add considerably to the company's income from its producing properties, according to Mr. Mosher, who said that the production in 1929 from its wells at Maricopa Flats and Mt. Poso Creek had jumped to 462,524 barrels or 1270 barrels per day from a total production in 1928 of 21,906 barrels. At the close of the year its thirteen wells in these districts were averaging 2500 barrels a day.

In addition the company has an eight-acre lease on Sec. 36 21-17 at Kettleman Hills near the Petroleum Securities Felix No. 1, and at Elwood it is constructing a pier for the immediate drilling of a well near the Pacific Western Oil Company's well now producing 6300 barrels daily.

With plans for a continued aggressive development of its oil properties consistent with curtailment measures, and with the subsequent increase in revenue from oil production, the prospects for 1930 appear better than at any period in the company's history, Mr. Mosher said.

"The marked success," he stated,

(Continued on Page 18, Column 7)

231 California and Western Securities

Our new booklet is available to investors who can use comprehensive information on important California and Western companies.

It contains balance sheets, earnings, stock price ranges, dividends and other pertinent data.

Howard G. Rath Co
Established 1910
INVESTMENT SECURITIES
Members L. A. Stock Exchange
Members L. A. Curb Exchange
N.E. Corner 6th & Grand
TRinity 1164

Earnings Dividends Yield

—of several Western Industrials indicate attractive long pull investment possibilities.

Information on Request.

STOCK DEPARTMENT
Banks, Huntley & Co.
Members Los Angeles Stock Exchange
12th Floor Stock Exchange Bldg.
Phone TRinity 9161
Also—Hollywood Blvd. at Wilcox

FINANCIAL INDEX

The following index will be found convenient for quickly locating information in this issue of The Times:

	Page
Bank clearings	18
Bond quotations	15
Business News	14
Citrus fruits	13
Cotton	16
Coffee	16
Eggs, poultry (butter and eggs)	17
Foreign exchange (money)	18
Grains	19
Live stock	13
Naval stores	18
Oil Field News	13
Produce, Los Angeles	19
Sugar	16
STOCKS—	
Aviation	16
Boston	16
Bay City Curb	19
Chicago	18
Los Angeles	16
Eastern Bank Stocks	17
New York Stock Exchange	18
New York Curb	17
New York Times averages	15
Salt Lake	19
San Francisco	19
Standard Oils	16

LOANS TO BROKERS IN SHARP RISE

Federal Reserve Board Reports $137,000,000 as Week's Increase

WASHINGTON, March 13. (AP)—Loans to brokers and dealers held by New York Federal Reserve member banks for the week ending the 12th inst., were announced by the Federal Reserve Board today as $3,720,000,000, representing an increase of $137,000,000, as compared with the preceding week.

The detailed distribution of the loans over the three weeks dealt with in the board's report was:

	Mar. 12, 1930	Mar. 5, 1930	Mar. 13, 1929
For own account—	$1,146,000,000	$1,006,000,000	$1,004,000,000
For account of out of town banks—	$1,079,000,000	$1,032,000,000	$1,761,000,000
For account of others—	$1,494,000,000	$1,545,000,000	$2,982,000,000

Comparative weekly figures follow:

	1929	1929
January 9	$3,352,000,000	$5,313,000,000
January 15	3,365,000,000	5,305,000,000
January 22	3,341,000,000	5,413,000,000
January 29	3,385,000,000	5,569,000,000
February 5	3,402,000,000	5,669,000,000
February 11	3,450,000,000	5,568,000,000
February 19	3,494,000,000	5,477,000,000
February 26	3,489,000,000	5,507,000,000
March 5	3,583,000,000	5,647,000,000
March 12	3,720,000,000	5,627,000,000

Los Angeles brokers' loans for the week ending the 12th inst. as reported yesterday by the members of the Los Angeles Stock Exchange, totaled $27,605,722, a decrease of $1,813,451 from the 1930 high figure of $29,419,173, reported for the previous week.

Midcontinent Oil Net Jumps

NEW YORK, March 13. (Exclusive)—Midcontinent Petroleum Corporation for the year ended December 31, last, today reported consolidated net income of $7,683,378 after provision for depreciation, depletion, Federal income taxes, leaseholds abandoned and surrendered, and interest charges, equal after dividends on the preferred stock, which was redeemed March 1, 1929, to $4.09 a share on 1,857,912 outstanding common shares, as against $3,-297,057 or $2.45 a share on 1,410,-000 common shares in 1928.

Current assets as of December 31, last, were $24,906,778 and current liabilities $3,186,217, leaving net working capital of $21,722,561, as against $18,715,018 a year ago.

Gas War Still Rages in North

SEATTLE, March 13. (AP)—New low marks were reached today in the price war waged for more than two weeks by gasoline dealers throughout the Pacific Northwest with retail prices varying from 12¼ cents a gallon in Portland to 22½ cents in Spokane.

Seattle stations supplied by General Petroleum Corporation, Texas Company and Gilmore Oil Company, which entered the Northwest field recently, sold at a new low price of 15 cents a gallon. Gas was sold wholesale to them by the three distributors at 12½ cents. Other companies held to a wholesale price of 14½ cents. Many stations in Portland were selling at 15 and 16½ cents.

Foreign Banks Report Status

LONDON, March 13. (Exclusive)—The Bank of England statement follows, last 000 omitted:

Total reserves	£ 62,173	Dec.	£2,818
Notes in circulation	356,447	Inc.	3,132
Notes in bank	61,426	Dec.	2,879
Bullion	152,622	Inc.	253
Other securities	23,530	Inc.	1,584
Other deposits	93,744	Dec.	12,473
Public deposits	6,967	Inc.	1,313
Government securities	37,331	Dec.	1,300

Proportion of bank's reserve to liabilities is now 39.30 per cent compared with 40.50 per cent last week, and with a decline from 51.60 per cent to 50.50 per cent in this week last year.

Clearings through London banks for week totaled $982,577,000, against $927,-656,000 last week, and $982,347,000 in same week last year.

PARIS, March 15.—Bank of France statement follows, figures in francs, last 000 omitted:

	March 8	March 1
Gold reserve	42,753,011	42,885,470
Available at sight	6,926,939	6,955,711
Bills discounted	18,715,978	18,713,683
Advances	3,200,000	3,200,000
Circulation	76,373,137	77,119,068
Current accounts	15,576,465	15,903,649

COTTONSEED DATA ON CRUSHINGS OUT

WASHINGTON, March 13. (AP)—Cottonseed crushings were announced by the Census Bureau today as 4,097,292 tons for the seven-month period, August 1 to February 28, compared with 4,228,967 for the same period a year ago, and cottonseed on hand at mills February 28 totaled 538,006 tons, compared with 648,135 on that date last year.

IDEAS ON AIR RISKS DIFFER

Limited Policies Written by Some Companies, But Many Rates High; Pacific Mutual's Program

BY EARLE E. CROWE

Insurance companies differ widely on aviation risks. Some, like the Pacific Mutual Life of Los Angeles, are willing to write regular policies without extra premium for a moderate number of flights by fare-paying passengers, but pilots, student flyers, instructors, aerial photographers, etc., are compelled to pay almost prohibitive premiums if they want insurance protection.

Fare-paying passengers flying only with licensed pilots over established lines are accepted by the Pacific Mutual, for illustration, as regular risks only up to ten flights yearly. Over ten flights, the company charges a graduated extra premium and limits the policy.

RESTRICTIONS IMPROVED

Nonpaying passengers, who may be employed by corporations owning and operating an airplane used in the regular course of business, are accepted by the Pacific Mutual as a regular risk only for a limit of five flights yearly. Policy limits are fixed and extra premiums charged for more than this number of flights.

While this company declines to insure army and navy officers, airmail pilots, students, instructors, testers, owner-pilots, owners employing professional pilots, etc., there are numerous companies that do write such policies. A total of 109 companies in the United States and Canada are listed as writing some form of aviation risk.

Sixty companies, according to a recent survey for the Daniel Guggenheim Fund for the Promotion of Aeronautics, will write policies for pilots; eighty-four will cover passengers; sixty both pilots and passengers; fifty-seven airplane owners; thirty-two student pilots, etc.

Capt. Ray A. Dunn of the United States Army, who made the survey for the Guggenheim fund, charges insurance companies, however, with not possessing a true conception of the hazards of aviation or the relative degrees of risk.

PERSONNEL INEXPERIENCED

"Only eight of the general companies underwriting the aviation risk," he reports, "have enlisted in their home offices the services of employees who are experienced in aviation. They are in many cases men who were in military service during the late war and now judge flying by the haphazard flying of war days and the disastrous barnstorming or gypsy flying done immediately after the war."

His report says further that, while in most cases coverage can be obtained, the costs are often prohibitive, with the result that the majority of those engaged in aviation are not now properly protected by insurance.

"To the general public," he adds, "the aviation risk appears greater than it is, because of the reluctance on the part of the insurance industry to protect the risk." The remedy he proposes is the establishment of a centrally located statistical, rating and legal agency to maintain aviation mortality experience tables and to select, classify and adjust all aviation risks.

Aviation mortality figures compiled by Capt. Dunn for the last ten years, with complete figures only for 1927, 1928 and the first half of 1929, show a reduction of one-half in the pilots' mortality rate for the first half of last year. The death rate was 11.869 per 1000, compared with 27.820 in 1928 and 23.448 in 1927. Passenger mortality in 1927 was .106 per 1000; .133 in 1928 and .146 in the first half of 1929.

Standard Food Brands Reports Year's Profits

NEW YORK, March 13. (Exclusive)—Standard Brands, Inc., for the four months ended December 31, last, today reported consolidated net income of $5,258,252 after minority interest and taxes, equal after preferred dividends to 39 cents a share on 12,630,107 common shares outstanding at the close of the period.

Consolidated net income for the year ended December 31, last, was $18,344,391, equal after dividends on the preferred shares outstanding at the end of the year to $1.37 a share on 12,630,107 common shares.

The consolidated balance sheet as of December 31, last, shows current assets of $34,497,726 and current liabilities of $5,038,002.

FEDERAL RESERVE BANK STATEMENT

WASHINGTON, March 13. (AP)—Combined resources and liabilities of the twelve Federal Reserve banks at the close of business yesterday were reported tonight by the Federal Reserve Board in thousands of dollars as follows:

RESOURCES

Gold with Federal Reserve agents. 1,656,159.
Gold redemption fund with United States Treasury. 85,766.
Gold held exclusively against Federal Reserve notes. 1,768,925.
Gold settlement fund with Federal Reserve Board. 638,870.
Gold and gold certificates held by banks. 695,544.
Total gold reserves. 3,039,159.
Reserves other than gold. 183,703.
Total reserves. 3,222,862.
Nonreserve cash. 71,724.
Bills discounted:
Secured by United States government obligations. 120,838.
Other bills discounted. 148,300.
Total bills discounted. 268,338.
Bills bought in open market. 256,538.
United States government securities:
Bonds. 66,339.
Treasury notes. 214,804.
Certificates and bills. 233,270.
Total United States government securities. 514,113.
Other securities. 12,080.
Total bills and securities. 1,049,069.
Due from foreign banks. 722.
Uncollected items. 698,502.
Bank premises. 56,483.
All other resources. 13,486.
Total resources. 5,087,790.

LIABILITIES

Federal Reserve notes in actual circulation. 1,606,006.
Deposits:
Member bank-reserve account. 2,353,902.
Government. 1,171.
Foreign bank. 6,696.
Other deposits. 19,872.
Total deposits. 2,381,641.
Deferred availability items. 599,918.
Capital paid in. 172,212.
Surplus. 276,976.
All other liabilities. 19,277.
Total liabilities. 5,087,790.
Ratio of total reserves to deposit and Federal Reserve note liabilities combined 80.2 per cent.
Contingent liability on bills purchased for foreign correspondents, 305,999.

SCREEN UNIT HOLDERS TO GET RIGHTS

Issue of Consolidated Film Industries Offered at $20 a Share

NEW YORK, March 13. (Exclusive)—Common and preferred stockholders of Consolidated Film Industries, Inc., of record the 18th inst., will be offered the right to subscribe to 100,000 shares of additional preferred stock at $20 a share in the ratio of one share of preferred for every seven shares of common or preferred stock held. The rights will expire April 10. The funds to be derived through this offering will be used to pay for acquisitions already secured and those in contemplation.

H. J. Yates, chairman of the company, stated that it would soon supply a color printing process of outstanding importance. He added that assurances had been received that this process will be enthusiastically received by the entire motion-picture industry. Consolidated Film Industries, Inc., expects to have exclusive control of the process, he said.

The company recently closed a contract with Universal Film, whereby all of its negatives will be processed and this has resulted in an increase of approximately 25 per cent in the company's business, February bookings having been 45,-000,000 feet, an increase of 10,000,-000 feet compared with the best previous month. Consolidated Film also acquired from Universal its modern laboratory at Fort Lee, New Jersey, which fits into the expansion program.

During the past year Consolidated Film purchased the Bennett Film Laboratories, which own joint control of the leasing and manufacture of the Spoor-Thompson developing machine. Consolidated Film is expected soon to acquire complete ownership of the Spoor-Thompson patents which with the Gaumont and Erograph patents already owned control of all patents on machines for developing negatives and positives.

Consolidated Film Industries, Inc., for 1929 showed net income of $2,389,000, an increase of 51.6 per cent over the 1928 net of $1,576,000 for 1928. The net income for 1929 was equal to $7.86 a share on the preferred stock and $3.41 a share on the common stock.

McCANDLESS JOINS BROKERAGE HOUSE

Association of Harry M. McCandless with Anderson & Fox, member of the New York Stock Exchange, was announced yesterday by C. H. Mattiesson, resident partner. Mr. McCandless will act as advisory counsellor to the clients of Anderson & Fox. He was formerly associated in a similar capacity with eastern houses, and more recently with E. F. Hutton & Co. and Toole-Tietzen & Co.

YOUR INCOME TAX

NUMBER 31

Several salient facts are to be remembered by the taxpayers in claiming deductions for taxes. Taxes on personal property or real estate, whether business or residential, are deductible. So-called taxes which are assessed against local benefits, such as street, sidewalks, drainage, and other like improvement, which tend to increase the value of the property assessed, are not deductible, since they are considered as constituting the cost of a permanent improvement.

The Federal income tax may not be deducted. However, income taxes paid upon the incomes of individual to States may be deducted by an individual on his Federal income-tax return.

The deduction of estate and inheritance taxes is confined to the estate. Retroactive provisions pertaining to deductions of estate and inheritance taxes are found in the revenue act.

Postage is not a tax. Automobile license fees are ordinarily deductible. Customs duties paid by a person on articles for his own use are deductible. Import or tariff duties paid in the operation of a business are deductible as taxes, provided they are not added to or made a part of the expenses of the business or the cost of the merchandise with respect to which they are paid.

Admission taxes are deductible, but the taxpayer must show that account has been kept of the amount paid. Guesswork will not be accepted.

NUMBER 32

The tax on dividends is an important item in the returns of many taxpayers. As defined by the revenue act the term "dividend" means any distribution made by a corporation to its shareholders, whether in money or other property, out of its earnings or profits accumulated after February 28, 1913. If a dividend represents profits earned by a corporation prior to March 1, 1913, there is no tax.

A dividend may be payable out of current profits or accumulated surplus, but it has no legal existence until it is "declared" by a formal resolution of the directors of the corporation. The ordinary form of a dividend is a periodical cash distribution of current profits. However, dividends may be paid in securities or other property. For example, a corporation may distribute among its stockholders securities in which it has invested its earnings. Such securities are to be reported as dividends by the stockholders at the fair market value on the date the dividends become payable. Dividends paid by a domestic corporation are subject to surtax only, which is imposed upon net income in excess of $10,000.

The rate of tax on the income of corporations is reduced to 11 per cent.

NUMBER 33

Various penalties are imposed by the statute for failure to file a return and pay the tax on time, and for making a fraudulent return. Distinction is made between failure and "willful failure" to file a return. For failure to file a return on time, the penalty is 25 per cent of the amount of the tax, unless a return is later filed and it is satisfactorily shown to the Commissioner of Internal Revenue that such failure was due to a reasonable cause and not to willful neglect. If a taxpayer exercised ordinary business care and prudence, and nevertheless was unable to file a return within the prescribed time, the delay is due to a "reasonable cause."

For willful failure to make a return the penalty is not more than $10,000 or imprisonment for not more than one year, or both, and in addition 25 per cent of the amount of the tax. For willfully making a false or fraudulent return, the penalty is not more than $10,000, or imprisonment for not more than five years, or both, and in addition 50 per cent of the amount of the tax.

NEW YORK BANK RATE REDUCED

Federal Reserve Unit Cuts Rediscounts to 3½ Per Cent Basis

NEW YORK, March 13. (AP) The New York Federal Reserve Bank today reduced the rediscount rate from 4 to 3½ per cent.

The 4 per cent rate had been in effect since February 6, when the rate was reduced from 4½ per cent. The new rate of 3½ per cent is the lowest since January, 1928, and marks a return to the low rate inaugurated in August of 1927, when business trends were somewhat reactionary, as they have been recently, and low credit rates were administered as a remedy.

LONDON, March 13. (Exclusive)—Bank of England minimum rate of discount remained unchanged today at 4 per cent.

Books Closed on Penn Rail Bond Offering

NEW YORK, March 13. (Exclusive)—Kuhn, Loeb & Co. today announced that subscription books for $60,000,000 Pennsylvania Railroad forty-year 4½ per cent gold debenture bonds due April 1, 1970, have been closed. The bonds were tendered earlier in the day at 94½ and interest to yield 4.81 per cent.

Other bond offerings today included $2,000,000 Washington Gas and Electric Company 6 per cent bonds due 1960 which were tendered at 97½ and interest to yield 6.18 per cent by A. C. Allyn & Co., Inc.; $750,000 Philippine government 4½ per cent bonds due 1959, which were offered at 103.33 and interest to yield 4.30 per cent by C. F. Childs & Co., Inc., and $419,000 Miami (Fla.) 4 3-4 per cent bonds due 1936 to 1953, inclusive, which were marketed by B. J. Van Ingen & Co., at prices to yield 3.50 per cent.

Public offering of $5,000,000 Brown Company 5½ per cent first-mortgage gold bonds will be made today by Harris Trust and Savings Bank and associates, according to an announcement yesterday.

Bond Golfers to Play for Trophy

Los Angeles Bond Sales Association will hold its annual golf tournament on the 28th inst. at the Flintridge Country Club when the perpetual championship trophy will be contested for along with prizes for the best low net and low gross scores. The Pasadena Bond Club has invited the association to luncheon before the tournament.

Willis Durst of Banks, Huntley & Co., is chairman of the golf committee, which includes Francis Moulton of R. H. Moulton & Co. and Perry Howard, of Cass, Howard & Co. L. A. Henry of William Cavalier & Co., heads the entertainment committee, which also includes H. H. Wagenseller of Griffith Wagenseller & Co., and Louis Meyer of Union Company.

Phone Unit in Rights Offer

NEW YORK, March 13. (Exclusive)—International Telephone and Telegraph Corporation today announced the offering of additional stock to stockholders in the ratio of one new share at $50 for each eight shares held.

Based on 5,843,827 shares outstanding at the present time, this financing will require the issuance of 730,478 additional shares of capital stock. The proceeds will amount to approximately $36,523,900 and will be used for an extensive program of expansion, construction and improvement.

Fight on Wool Plan Brewing

SAN ANGELO (Tex.) March 13. (AP)—The directors of the Wool and Mohair Association of Texas last night issued a statement saying the organization did not believe the National Wool-Marketing Corporation under the auspices of the Federal Farm Board was for the best interests of the grower.

"We intend to begin a campaign showing the services of warehouses and what they can do and have done for the grower," the statement said. The directors said they had formulated a plan for wool and mohair marketing.

PIPE LINE PERMIT REQUEST DISMISSED

SAN FRANCISCO, March 13. (Exclusive) — The application of Consumers Gas Company for authority to construct a natural gas pipe line from Southern California oil fields to Alameda county has been dismissed by the California Railroad Commission on request of the applicant. The oil application of Coast Counties Gas and Electric Company for authority to construct a pipe line from Kettleman Hills to Richmond has also been dismissed, arrangements having been made for the joint construction of a line by Pacific Gas and Electric and Standard Oil of California.

LEGGE'S STATEMENT FRANK

Letter to North Dakota Governor Suggesting Cut in Wheat Acreage Held Sound Business

BY JOHN F. SINCLAIR

[Copyright, 1930, by the North American Newspaper Alliance]

NEW YORK, March 13.—Dig up Chairman Legge's letter to Gov. Shafer of North Dakota, and read it—nothing political about it—just a heap of common sense backed up by a world of experience.

The straight-shooting Legge told the Governor that the Federal Farm Board did not intend to make any effort to maintain wheat prices at the present level of $1.25 a bushel, Minneapolis, in the face of another surplus this year. Farmers must expect to see prices at a lower level, should no reduction in acreage take place.

"The 10 per cent reduction in acreage we are now suggesting," said Mr. Legge, "would, in our judgment, put the trade on a fairly healthy basis."

Mr. Legge was frank to admit that the present program of the stabilizing corporation would result in having upwards of 100,000,000 bushels of wheat on hand at the close of the season.

Even the business enemies of Chairman Legge — and they are many—admit that no man has entered public life in recent years who has been more candid, sincere or frank with the people than this former big business leader.

H. Parker Willis, New York economist, first secretary of the Federal Reserve Board, has come out in favor of branch banking.

"Already we have had a successful experience with branch banking on the Pacific Coast, where Statewide branch banking, (notably in California,) has done much to develop the industry and business of the various communities," says Dr. Willis.

Anti-branch bank leaders fear that the larger banking units will play into the hands of Wall street, drain the local funds from local communities, and limit still further local development and expansion.

That conclusion does not necessarily follow, rejoins Dr. Willis.

"In showing the needs of local export trade, facilitating the movement of stable crops, drawing off surplus funds in the off season and encouraging funds in the active season of the year, the branch bank supplies an enormous support for the local community," says the doctor.

It was Controller Pole who recommended to Congress that branch banking be restricted to the Federal Reserve district lines, except in certain cases where a single economic area overlaps the borders of two or more districts.

But Dr. Willis does not believe the Federal Reserve system has any bearing one way or the other on the problem.

This aggressive editor of the New York Journal of Commerce thinks the United States ought to recognize the basic facts and provide legislation of a nature necessary to square the facts with the conditions. Every month's delay in grappling with this problem will make it harder.

Branch banking is as inevitable as tomorrow's sun.

DOREMUS OFFICER HERE

William H. Long, Jr., vice-president of Doremus & Co., national advertising agency with headquarters in New York, is visiting the Los Angeles office of his concern. Mr. Long will be here several days.

Bankers Name Committees on State Council

California Bankers' Association has just appointed special committees comprising bankers in all portions of the State to work under the economic council, which is the board of the association established for the consideration of banking economics throughout the State. Frank C. Mortimer, vice-president of the Citizens' National Trust and Savings Bank and chairman of the council, announced yesterday.

The Los Angeles bankers appointed to the committees include:

Credit practices—Chester A. Rude, vice-president, Citizens' National; C. W. Prothus, vice-president, Bank of America; J. C. Lipman, vice-president, Union Bank and Trust Company; Arch W. Anderson, vice-president, Security-First National; W. H. Thompson, executive vice-president, California Bank; Frank C. Mortimer, (ex-officio.)

Bank operation—L. W. Elay, vice-president, Security-First National, chairman; Arthur Brett, cashier, California Bank; W. E. Pinney, auditor, Citizens' National; W. Watson, auditor, Union Bank and Trust Company; Frank C. Mortimer, (ex-officio.)

The committee on business development carries the following Los Angeles members—H. A. Nater, vice-president, Bank of Italy; Douglas A. Buckler, publicity manager, Bank of America; R. C. Nicholson, vice-president, Seaboard National; T. C. Scrogss, vice-president, National Bank of Commerce; J. R. Douglas, vice-president, Security-First National; George H. Nagele, cashier, Farmers' and Merchants'; Frank C. Mortimer, (ex-officio.)

Hartley Rogers Votes Initial

Directors of the Hartley Rogers Trading Corporation declared yesterday an initial dividend of 20 cents a share, placing the stock on a regular 20 cents a share quarterly basis. The dividend is payable April 1 to stockholders of record the 15th inst.

Earnings have been running consistently at the rate of about twice the requirements of this dividend, Hartley Rogers, president, announced. A large amount of domestic bonds and foreign securities held in the portfolio at the time of the market break resulted in a minimum shrinkage, he said.

Sales of Chain Systems Given

NEW YORK, March 13. (Exclusive)—First National Stores reported today sales for four weeks ended February 22 of $8,486,630, against $8,366,685 for the same period last year, a gain of 33.29 per cent. Sales for the first eight weeks ended the same date aggregated $16,982,695, up 35.95 per cent.

Jewel Tea Company reported sales for four weeks ended the same date of $1,206,490, off 3.76 per cent from the total of $1,253,078 a year ago. The sales for the first eight weeks of the year aggregated $2,409,003, off 1.09 per cent.

REVIVAL OF OIL LIST FEATURES

Turn for Better in Industry Stimulates Buying

Standard of California Up to New 1930 High

Irregular Gains Recorded in Other Groups on Board

NEW YORK, March 13. Aided by sudden reports to speculative favor of the petroleum shares and short covering in anticipation of the lower rediscount rate announced after the close, quotations for the rise regained control of the price movement in today's stock market. Trading quieted down considerably, but was comparatively active, 3,853,580 shares changing hands.

The market was subjected to further selling pressure for a time, but eager bidding for the oil issues finally turned the tide. Prices in regularity persisted at the close, the majority of shares closed higher, regaining, on the average, one-half of yesterday's losses. The movement in the oil group, which reached impressive proportions yesterday, continued to gain momentum. Gains were by no means large, but nearly a score of issues were pushed to new 1930 high levels. The advance was aided by announcement of judicial progress in the California production curtailment plan, and further firming of gasoline prices.

RATE CUT CHEERS

The reduction in the Federal Reserve rediscount rate to 3½ per cent, with one exception to the lowest level since formation of the Federal Reserve system, had been widely forecast, and while viewed with great favor by stock market factors for the rise, was regarded as lacking an adequate element of surprise to be an important help to development. Nevertheless, the development was sufficiently favorable to cause the shorts to cover in expectation of it. There had been considerable clamoring for a further rediscount rate, in the hope it would provide a needed stimulus to business, as it largely failed to gain momentum the past few weeks, although March is the month in which the spring acceleration is expected.

The weekly Federal Reserve brokerage loan figure showed another startling gain, even in view of the large amount of redemptions which had to be paid for, having jumped $137,000,000, the largest gain since last September. Loans remain comparatively low, the gain was entirely provided by the New York banks, which, in addition, made a reduction of $31,000,000 in loans provided from nonbank sources.

OILS LEAD ACTIVITY

In the oil shares, Standard of California and New York Central gained 2 and 1¾ points to new 1930 high levels, while New Jersey equaled its previous maximum for the year at 66 1-4 with a gain of nearly 3 points. Most of the other leading independents rounded out the day high ground with gains of a point or two. United States Industrial Alcohol rallied more than 4 points in short covering on announcement that the alcohol price structure had been stabilized, but lost [illegible]

(Continued on Page 18, Column [illegible])

For the Consideration of

Corporation Executives

CORPORATIONS WHICH carry a part of surplus in bonds or maintain a reserve in securities for sinking fund, amortization or other purposes will find an ideal investment in street improvement bonds held through Assignments of Ownership executed by this company.

These securities yield 6% and in opinion of Counsel are completely exempt from all Federal Income Tax and California Personal Property Tax. Corporations paying income taxes at the flat rate of 11% will receive the equivalent of a 6.74% yield from taxable bonds. Assignments are available for periods of from 3 to 10 years and in even $1000 denominations.

Exceptionally strong security is combined with this high return. The Assignments convey actual title to an equal amount of selected California street improvement bonds which are deposited with a Trustee. These bonds are direct liens ranking prior to all present or future mortgages on specific properties valued at many times the amount of the bonds.

We shall be glad to discuss with corporation executives the features of these Assignments in detail. Simply phone FAber 3211 and a representative will call at your convenience; or send in the coupon below and we will mail a complete descriptive booklet.

District Bond Company
603 TITLE INSURANCE BLDG. LOS ANGELES TELEPHONE FABER 3211
26 N. Marengo Avenue, Pasadena 904 Security Building, Long Beach
Citizens Security Corporation, Citizens Bank, Monrovia

Clip and Mail Coupon Today

Name
Address City

Continental Can Co., Inc.
Capital Stock
New York Stock Exchange
We have prepared an analysis of this company which contains interesting information to investors.
Copy on request
BROKERAGE DEPARTMENT
DEAN WITTER & CO.
Members New York Stock Exchange and leading Pacific Coast Exchanges
615 Van Nuys Building VAndike 6111

You Will Enjoy
Cities Service Co.
program this afternoon between 5 and 6 o'clock
broadcast over
KECA
FREMERY & COMPANY
Van Nuys Bldg. Los Angeles
Rose Bldg. San Francisco

Time Hunting Made Easy Through Times Ads

The Hydro Develop
The largest hydro for completion in t new 200,000-H.P. p Association on the increased facilities ly growing busines erties constitute th New England State
For the 12 months en net earnings after ded tion amounted to 4 ti association's outstandi offer
NEW ENGLAN 5½% Go Price 95 and

California S
AFFILIATED in STOCK OWNERSH
California E SAN DIEGO
Orders may be place

Meeting Eve First M
To meet the requirements of bond which is an o
NOTE THESE FEATU
1—Legal Investment. Bonds have been certified by Banking Department as a lega ment for California Savings and as such, have met with requirements.
2—A 43% Lien. Appraised value of security these bonds exceeds $1,775,000 this issue a 43% first lien.
Subject to prior sale, we will be plea furnish you
M. H. Le
GOVERNMENT, MU
Citizens Nat'l. Bank Bldg. SAN FRANCISCO

NEW YORK BOND PRICES

NEW YORK, March 13. (AP)—The strengthening bond market moved upward at a vigorous pace today, bringing the average for thirty issues to a new 1930 high, or within one-fifth of a point of the 1929 peak, attained in January of last year.

Demand for the rails was particularly aggressive and once again two-score bonds in that group made record levels for 1930 or considerably longer. The market's total turnover of slightly more than $16,000,000 was the year's largest.

Money was particularly easy. Another cut of an 8 per cent in bankers' acceptances was accompanied by a drop in time loan charges, the 30, 60 and 90-day maturities being quoted at 4 to 4¼ per cent and the longer dates at 4¼. Sat. A year ago, 7½ to 7¾ per cent rates prevailed.

The accumulation of funds here for the March 15 income tax payment resulted in an abundance of call funds, which dropped to 3½ per cent.

A score of rails rose a point or more. All the listed United States governments touched new highs. The Treasury 3½s advanced 11-16, but the improvement in the other obligations was smaller, averaging about ⅛ point.

One of the strongest rails was the Santa Fe general 4s, up 1¼ points on sales of about $168,000, principal amount, the largest turnover in some time. Other active issues included Central Pacific 5s, Chesapeake and Ohio "B" 4½s, Missouri-Pacific general 4s, Missouri, Kansas and Texas adjustment 5s and first 4s and New York Central debenture 4s and general 3½s, most of which rose at least a point.

Industrials, especially steel company bonds, pulled up another notch or two. The firmer issues included Chile Copper 5s, International Match 5s and Republic Iron and Steel 5½s.

Investment demand for utilities brought out several 1930 record prices. The American Telephone debenture 5s of 1965 scored a new top at 103¾. Columbia Gas and Electric 6s, Public Service Electric and Gas 4½s, and Utah Power 5s also reached maximums for the year.

German bonds led the foreign list, many State, municipal and corporation issues showing buoyancy. Numerous South American issues were active and sharply higher.

The prompt oversubscription on the $60,000,000 issue of Pennsylvania Railroad 40-year debenture 4½s reflected the current taste for high-grade securities and the new bonds, offered at 94½, sold up to 94¾, on the curb market.

The quotations represent sales of bonds (in thousands of dollars), and the high, low and closing prices in order given. To expedite transmission, the close is omitted when the same as the low, and both low and close when same as high.

	Sales in $1000)	High	Low	Close
Abit. P.&P. 5s '53	11	83¾	83½	83¾
Alb. P. W. 6s '48	1	90	....	....
Alb. & S. 5½s '26	1	100	....	....
Aller. Corp. 5s '44	18	102	101½	102
Do. 5s '49	57	101⅞	101¾	101⅞
Do. 4s '49	5	90½	90	90½
Do. 5s '50 W.I.	51	97¾	97⅝	97¾
Allis Chal. 5s '37	3	101	100¾	101
Am. Ch. 5½s '49	1	106	....	....
Am. Cotton Oil 5s	12	100⅛	....	....
Am. Cran. 5s '42	2	96¼	....	....
Am. I.G.C. 5½s '49	27	104	103½	104
Am. Intl. 5½s '49	45	98¾	98¼	98¾
Am. N. G. 6½s '42	9	80	78	79
Am. Smelting 5s	20	101⅛	101¼	....
Am. Sug. Ref. 6s	13	104½	103¾	....
Am. T.&T. 5½s	3	106	106	106⅛
Do. cvt. 4½s '39	23	107⅛	106⅝	....
Do. cvt. 5s '40	23	103⅛	103⅛	103¼
Do. cvt. 4½s '29	650	150	156½	150
Do. cvt. 4s '36	1	99	....	....
Do. 5s '65	183	103⅝	103	103¼
Am. W.W. & El. 6s	6	107¼	....	....
Do. 5s	10	100⅝	100⅛	....
Am. Wr. F. 6s '47	17	81⅞	80	81⅛
Ana. Chil. Nit. 7s	3	108	....	....
Ann Arbor 4s '95	4	81	80	81
Arm. Co. Del. 5½s	27	85½	82¾	85½
Do. 4½s	44	89½	89	....
Asso. Oil rct. 6s	1	105	....	....
A.T.&S.F. cvt. 4½s '48	11	135⅛	....	....
Do. gen. 4s	80	95¾	94⅞	95¼
Do. adj. 4s '95	21	90½	90¼	....
Do. e. 4s '53	1	91⅝	....	....
Do. 4s '99-'55	3	91	....	....
Do. 4½s C.&A. div. '63	28	100	99¾	100
Atl. & Bir. 4s	5	88	87	88
Atl.&C.A.L. 5s '44	2	103¼	101⅞	102¼
A.C.L.-L.&N. c.t. 4s	19	91⅝	91⅜	....
Atl. G. & W.I. 5s	1	97	....	....
Atl. Ref. deb. 5s	12	101⅝	....	....
Austin N.W. 5s '41	3	100	....	....
B.&O. rfg. 4s '95	64	110	....	....
Do. rfg. 5s	50	108¾	108¼	108¾
Do. 5s D '60	28	103½	102⅝	103
Do. cvt. 4½s	84	99½	....	....
Do. sold 4s	17	93½	93⅜	....
Do. 4s P.L.E.A. & W.V. div.	5	93¾	....	....
Do. 5s S.W. div.	15	103¼	103	103⅛
Do. 4s P.L.C. &	16	87¼	86	87⅛
Banc. & Ariz. 5s '43	1	105	....	....
Beech Cr. 4s '36	2	90	....	....
Bell Tel. Pa. 1st & ref. 5s B	4	103¾	103⅜	....
Do. 1st 5s C '60	3	106⅝	106⅜	106⅝
Beth. Stl. rfg. 5s	4	102½	102¼	102⅜
Do. p.m. 5s '56	12	101¼	101	101
Bos. & Me. 5s '67	66	99¼	99¼	100
Bkn. Hgts. 7s '34	1	104½	....	....
Bk. Ed. gen. 5s	1	106⅝	106½	106½
Bk. Man. Tran. 6s	24	97¾	97½	97¾
Bk. Un. El. 1st 5s '50 cts.	9	87	86¾	87
Buf. R.&P. c. 4½s	21	95½	95½	95½
Bush Term. c. 5s	2	98	....	....
Do. 4s	1	100½	....	....
Cal. Pet. 5½s '38	41	97¼	95¾	97
Do. 5s	1	100⅛	....	....
Camagney Sug. 7s	5	58	....	....
Can. Nat. 6½s '54	1	107	....	....
Do. 4½s '57	13	95	94¾	....
Do. 4½s '58	2	94½	....	....
Do. 4½s	1	101⅜	101⅜	101⅛
Can. Nor. sf. 7s	10	111	....	....
Do. 6½s	1	106⅝	....	....
Can. Pac. 5s '44	2	103	102¾	103
Do. 4½s	3	90¾	....	....
Do. deb. 4s perp.	116	87¼	86	86⅝
Care. C.&O. 6s	4	82	....	....
Care. Cent. 4s '49	2	73	....	....
Cent. Dist. Tel. 5s	1	102⅞	....	....
Cent. Ga. 5s C '59	35	101	100¾	101
Cen. con. 5s	15	102¼	101	....
Central Pac. 5s	44	104½	103¾	104¼
Do. 1st stfd. 4s	4	94	93½	94
Central Steel 8s	51	124¾	123½	124
Cert.-Teed 5½s	6	74½	74	....
Cespedes Sug. 7½s	4	74	74	....
Ches. Corp. 5s '47	16	100¼	100	....
Ches. & O. conv. 5s	1	107⅞	....	....
Do. con. 4½s	26	100	99½	99½
Do. r. 5½s '93	51	97¼	96¾	97⅛
Do. 1st 4s '89	1	90	....	....
Do. 4½s '93 R.	263	91½	90⅞	91
Do. 4½s '51	1	97	....	....
Ch. & Alt. 3½s '50	4	65	....	....
Do. 5½s stf.	3	85	....	....
Do. 3s	10	65	....	....
Do. 5s stf.	3	85	....	....
C.B.&Q. r. 5s A.	1	105¾	....	....
Do. gen. 4s	3	93	92¾	93
Do. 5½s ill. div.	67	97	....	....
C.&E.Ill. 5s '51	1	106	....	....
Ch. Gt. West. 4s	57	67¾	67	67¼
C.M.&St.P. gen. 4½s E	26	96	95¾	96
Do. gen. 4s A	10	87	....	....
Do. W.&St.P. 5s	2	97	....	....
Do. adj. 5s '2000	17	94	93¾	94
Chic. & N.W. 5s	11	100⅞	....	....
Do. r. 4½s '49	3	87	....	....
Do. 4½s '87	1	87	....	....
Chicago Railway 5s	8	76¼	76	76¼
C.R.I.&P. 4½s '34	53	85	84¾	84¾
Do. rfg. 4s	1	84	....	....
Ch. Un. St. 4½s C	10	113½	113¼	113½
Do. 5s '44	2	109⅝	....	....

MARKET AVERAGES

NEW YORK, March 13. (Exclusive)—Today's stock range, as compiled by the New York Times:

	High.	Low.	Last.
25 railroads	199.35	198.76	198.96
25 industrials	235.55	229.63	232.71
50 stocks	227.95	228.39	226.34

NET CHANGE

25 railroads	—.43
25 industrials	+1.20
50 stocks	+.43

BONDS

	Net change Day.	Month.	Year
40 issues.88.39	+ .26	+1.19	— .27

Yearly range of 50 stocks:

	High.		Low.	
1930	230.76	Mar.	207.95	Jan.
1929	311.19	Sept.	164.43	Nov.
1928	231.45	Dec.	158.13	Feb.
1927	185.47	Dec.	134.82	Jan.
1926	142.35	Dec.	100.63	Mar.
1925	126.21	Dec.	91.18	Mar.
1924	107.29	Dec.	82.26	Apr.
1923	95.25	Mar.	77.15	Oct.
1922	98.08	Oct.	86.21	Jan.
1921	94.13	May	66.35	June
1920	94.87	Apr.	62.70	Dec.
1919	99.58	Nov.	68.78	Jan.
1918	86.16	Nov.	74.17	Jan.
1917	94.46	Jan.	67.47	Dec.

—High for year to date.

NEW YORK, March 13. (AP)—Today's market averages:
(Copyrighted, 1930, Standard Statistics Co.)

STOCKS

	50 Ind.	20 Rails.	20 Util.
Today	184.4	135.1	247.6
Previous day	183.3	135.5	246.3
Week ago	183.3	134.6	246.3
2 years ago	218.8	154.6	218.1
5 years ago	151.3	121.5	133.8
Year ago	111.4	111.5	104.4
High, 1930	185.6	140.3	251.6
Low, 1930	166.5	128.1	207.9

Sales today, 3,855,580 shares.

BONDS

	10 Ind.	10 Rails	10 Util.
Today	97.4	2107.1	98.5
Previous day	93.2	96.2	98.7
Week ago	92.9	105.6	98.5
Year ago	94.1	102.9	98.1
5 years ago	96.4	108.9	100.9
High, 1930	96.0	105.3	98.3
Low, 1929	91.9	104.5	97.5

x—New 1930 high.

Direct Access to Private Wires

With direct access to a national network of brokerage wires, this company offers its clients a communication service that is unsurpassed.

Alike in the prompt receipt of vital information, and the equally prompt execution of orders, this system of direct wire communication is daily proving its value to our clients.

AMERICA INVESTMENT COMPANY

Owned by the Shareholders of
BANK OF AMERICA OF CALIFORNIA

650 So. Spring Street, Los Angeles — 631 Market Street, San Francisco

Business with the Company may be transacted through any Branch of the Bank of America of California

LOGAN & BRYAN
MEMBERS NEW YORK STOCK EXCHANGE
635 SO. SPRING STREET — BILTMORE HOTEL
And Other Prominent California Points.

The Largest Hydro-Electric Development of 1930

The largest hydro-electric development scheduled for completion in the United States this year is the new 200,000-H.P. plant of the New England Power Association on the upper Connecticut River. These increased facilities are necessary to serve the rapidly growing business of the association whose properties constitute the largest power system in the New England States.

For the 12 months ended November 30, 1929, consolidated net earnings after deducting all prior charges and depreciation amounted to 4 times the interest requirements on the association's outstanding debentures including this issue. We offer

NEW ENGLAND POWER ASSOCIATION
5½% Gold Debentures, due 1954
Price 95 and Interest, Yielding 5.88%

California Securities Company
AFFILIATED in STOCK OWNERSHIP with CALIFORNIA BANK and CALIFORNIA TRUST CO.
California Bank Bldg., Los Angeles
SAN DIEGO — PASADENA

Orders may be placed with any office of California Bank

Meeting Every Test of a Strong First Mortgage Bond

To meet the requirements of a client, we recently selected a first mortgage bond which is an outstanding bargain from every angle.

NOTE THESE FEATURES

1—**Legal Investment.** Bonds have been certified by the State Banking Department as a legal investment for California Savings Banks; and as such, have met with its strict requirements.

2—**A 43% Lien.** Appraised value of security back of these bonds exceeds $1,775,000, making this issue a 43% first lien.

3—**100% Leased.** Property is over 100% occupied and has a waiting list of applicants—strong proof of the excellency of its location, one of the best in the entire city.

4—**6½% Income.** At present prices, the issue offers a full 6½% income exempt from California Personal Property Tax, in opinion of counsel.

Subject to prior sale, we will be pleased to execute orders to purchase these bonds or will gladly furnish you full information on request below.

Address _____

M. H. Lewis & Company
ESTABLISHED 1916
GOVERNMENT, MUNICIPAL AND CORPORATION BONDS
MEMBERS LOS ANGELES STOCK EXCHANGE
MEMBERS LOS ANGELES CURB EXCHANGE
Citizens Nat'l. Bank Bldg. LOS ANGELES Phone MUtual 7151
SAN FRANCISCO PASADENA SAN DIEGO

A Progressive New England Company

Successfully Operated for 75 Years

Manufacturers of Pulp, Electrical Conduit, Chemicals, Kraft and Specialty Papers

Timberland Holdings Equivalent in Size to State of Connecticut

Net Earnings 3.05 Times Bond Interest Charges

Combined Fixed Properties Estimated Value $80,000,000 or over 3 Times Amount of Bonds Outstanding

Properties Located in Maine, New Hampshire, Vermont and Canada

We offer with our recommendation the following new issue of

$5,000,000

Brown Company

First Mortgage Gold Bonds
Series B, 5½%, Due March 1, 1950

Price 95 and interest, Yielding 5.93%

The Company agrees to pay interest without deduction for any Federal Income Tax up to 2%

An annual sinking fund will be provided for the retirement of Series B Bonds beginning on March 1, 1931, aggregating $2,500,000 or 50 per cent of Series B bonds by maturity.

The following information is taken from official sources:

Brown Company, founded in 1852, and since 1868 continuously controlled and operated by the Brown family, is the largest manufacturer in this country of bleached sulphite pulp. It is also a large manufacturer of Kraft, specialty papers, electrical conduit, a product known as Onco used in the shoe industry, and other special processed products manufactured from cellulose. The Company also does an extensive business in the manufacture of chemicals produced as by-products.

The properties of Brown Company, located at Berlin, Gorham and Shelburne, New Hampshire, include two paper mills, two sulphite pulp mills, a saw mill and hydro-electric power and steam plants having a total of 70,472 developed h.p. Through its wholly owned subsidiary, Brown Corporation, it owns and operates a sulphate mill of 300 tons daily capacity located at La Tuque, Quebec.

Timber holdings of the Company and its Canadian subsidiary cover 5,900 square miles, an area substantially larger than the State of Connecticut.

Total Net Income of Brown Company and of Brown Corporation before depreciation and depletion, but after Federal and Dominion Income Taxes, for the past three years, as officially reported, has averaged $4,054,223 annually or 3.05 times the annual interest charge of $1,328,828 on its presently to be outstanding Bonded Debt of $24,160,500, and for the year ending November 30, 1929 was $4,059,655 or 3.05 times such charge.

These Series B Bonds will be secured, in the opinion of counsel, equally with the Bonds of Series A ($19,160,500 of which are now outstanding) by a direct First Mortgage upon the fixed property of the Brown Company now owned or hereafter acquired located in the States of Maine, New Hampshire and Vermont, and will be further secured by pledge with the Trustee of all first mortgage bonds now to be issued by Brown Corporation, and by deposit under pledge with the Trustee of the entire $14,000,000 par value capital stock of Brown Corporation.

The combined fixed properties of the Brown Company and of Brown Corporation, were appraised as of March 1, 1926 by independent Engineers and Appraisers at an amount in excess of $73,000,000. Since then these Companies, in addition to large sums expended for liberal maintenance and replacement, have acquired additional property as defined in the Trust Deed securing these First Mortgage Bonds costing over $10,000,000. This indicates a property value in excess of three times the amount of all First Mortgage Bonds outstanding.

Circulars on request.

Harris Trust and Savings Bank
Organized as N. W. Harris & Co. 1882. Incorporated 1907

Bond & Goodwin, Inc. **Baker, Fentress & Company**

These Bonds are offered when, as and if issued and received by us, and subject to approval of proceedings by counsel.

(Continued on Page 16, Column 2)

FIDELITY 6% Investment Certificates VERSUS Bonds and other Securities

SAVINGS AND LOAN ASSOCIATION FIDELITY

The value of bonds and other securities is largely determined by their yield and marketability. These in turn depend upon the success of the single enterprise they are intended to finance.

Fidelity 6% Investment Certificates are always worth their face value, even in times of financial stress.

They always earn an assured and constant income.

They are redeemable at par.

As a reserve asset they are unexcelled, possessing as they do a high collateral valuation for loan purposes.

They are backed by the entire assets of this institution, which has enjoyed 39 years of steady, solid growth in this community, without loss to a single investor.

Descriptive literature is available for the asking

Public Improvement Bonds

—yield 6% to 6½%

—are secured by valuable real estate

—rank ahead of first mortgages

—are tax-free

Details regarding current offerings gladly furnished.

Send coupon for illustrated book

John S. Mitchell & COMPANY

510 So. Spring St. ● MUtual 1181

Without obligation to me, please mail one of your free books on California Improvement Bonds to

NAME_____

STREET_____

CITY_____

T-3-14

Week-End Trips

—watch the Resort, Hotel and Travel page of the Los Angeles Times for the most complete listing of week-end trip suggestions.

NEW YORK BONDS

(Continued from Fifteenth Page)

1929 High	1929 Low	Div. per Sh.		Sales	High	Low	Last	Net Change	Closing Bid
114⅝	113¾	....	Ark. Nat. Gas "A"	...	...	...	...	.....	113¼
515	495		*Axelson Aircraft Eq.						450
10¼	9⅝	....	Banca D'Italia, sub.	12	...	...	9⅝	.....	10⅜
813⅝	480	....	Do. com.	216	500	...	...	+ 5	500
138	134½	4.50	Bk. of Amer., N. A.						132
70½	58	3.00A	Caterpillar Tractor	...	...	...	...	.....	60
27½	24¾	1.92A	Chapman Ice Cream	...	...	...	...	.....	26½
20¼	11¾	.30E	Citles Service com.	100	19	...	...	— ¼	18¾
15⅝	11⅝		C. Ness Co. "A"	3,200	15⅝	13⅞	...	— ⅛	11½
14⅜	11⅜	1.00	Consolidated St. em.	100	11⅝	...	...	+ ⅛	11½
23¾	20	1.75	Do. pfd.						14¾
15	13¼	.60	Continental Credit	...	...	...	...	.....	13¾
15⅝	12		Cord Corp. com.	100	14	...	...	— 1	14
18	11	....	Crystallte Prod. em.	...	...	...	...	.....	14
			Curtiss Airports						4
9		2.00	Cypress Pet. of Cal.						8½
6¾	5½	....	Detroit Aircraft	...	...	...	...	.....	5½
51¾	50	3.00E	Diamond Elec. com.	...	...	...	...	.....	46
90	85	7.00	Do. pfd.	...	...	...	...	.....	80½
31½	27	2.50	District Bonds	10	29	...	...	.....	29
51¾	500		*Durant Motors, Inc.						400
11¾	11¾	1.00	Elec. Prod. of Wash.	...	...	...	...	.....	14
23¾	13¾	....	Fokker Aircraft	600	22½	20¼	22⅜	— ⅛	22¼
		7.00	Foster-Kleiser pfd.						60
9	6⅜	....	Fox Theaters "A"	100	8	...	...	.....	7⅞
63	54½	3.00E	Gladding-McBean	...	...	...	...	.....	58
		....	Gen. Pet. Corp.	...	...	...	...	.....	5
45½	44¼	....	Goldman Sachs	...	...	...	...	.....	43
18¼	14	1.75	Hancock Oil	400	14⅝	...	...	+ ⅛	14¾
		1.00	Holly's Pub. Serv.	...	...	...	...	.....	12
		1.00	Home Serv. Ind pfd.	...	...	...	...	.....	17
23½	20	1.00	Intercontinental Trading	100	20¾	...	...	— ½	20½
41¾	35½		Ind. Ter. Ill. Oil						41¾
			Lock'd Air. c. dep.	...	...	...	...	.....	5
200	102½	....	*L. A. Met. Airport	...	...	...	...	.....	100
13½		2.00	Marcellus pfd.	...	...	...	...	.....	13
24¼	21	1.80	Marine Bancorp'n	...	...	...	...	.....	22
61	47⅝	2.00E	Mercantile Finance	...	...	...	...	.....	49⅝
		2.00	Mills Alley	...	...	...	...	.....	20
725	270		*Magnavox	500	600	450	600	+50	580
			Marshall Field	...	...	...	...	.....	44¾
17½	13½	1.20	No. Amer. Oil Cons.	100	17½	...	...	+ 1	17½
29⅝	20⅝		Petroleum Corp.	...	...	...	...	.....	29¾
27¾	11¾	2.00	Pacific Associates	400	26⅝	26	26⅝	+ 1⅝	26⅝
18¼	17	....	Pac. Cottonseed Pr.	...	...	...	...	.....	18
65¾	39½	....	Pac. Ambassador	50	41	...	...	— ⅛	41
18	17¾	....	Pet. Rectifying	...	...	...	...	.....	17⅝
14		1.35	Riverside Cem. com.	100	14	...	...	.....	13
75		6.00	Do. pfd.						95
7	4¾	....	Samson Fire & Mar.	...	...	...	...	.....	5¾
			Sanford Airplane	...	...	...	...	.....	25
58½	56	....	Security Co. Units	...	...	...	...	.....	54½
7¼		1.00	Shattuck Denn Mfg.	...	...	...	...	.....	6½
101	96	6.50	S. C. Gas 6½% pfd.	41	101	100¼	101	+ ⅝	100½
87⅝	85¾	....	Trans. Air Trans.	200	85¾	...	...	— ⅛	87⅝
33	30	1.50	United Linen pfd.	...	...	...	...	.....	30½
13⅜	11¾	2.00	United Verde Exten.	...	...	...	...	.....	13
16⅝	13¾	2.00	Universal Cons. Oil	1,100	16¼	16	...	.....	15¾

Following quotations in cents:

215	175	....	Argentina Corp.	...	...	...	...	.....	2
			Ambassador Pet.						250
40	13	....	Bach Aircraft	300	...	...	30	.....	20
290	205	....	Bandini Pet. Co.	1,200	245	235	...	—10	230
17	10	....	Barnhart-Morrow	1,000	15	14	...	.....	11
7	5	....	Big Jim Mining	23,000	9	...	...	.....	5½
130	90	....	Bolsa Chica B com.						100
24	14	.05	Buckeye Un. Oil pf.						23
60	50		Central & Pac. Imp.						45
225	130	.15	Exeter Oil	200	175	172½	...	— 1½	172½
150	105	....	First Security Units						110
24	13	....	Gold Ore Mining						20
7	4¾	....	Hamona Copper	64,200	135	105	135	+ 5	125½
80	75	.10	Holly Development	1,500	80	...	...	.....	75
		1.00	Holly Oil Co.						5
2½		....	Imperial Mining	2,000	2½	...	...	.....	2
68	58	....	Italo Petro. com.	600	70	...	...	— 5	65
200	125	....	Do. pfd.	100	190	...	...	—10	185
10	7	....	Jade Oil Co.	...	...	...	...	.....	7
			Kemper Radio						150
172½	86	....	Kinner A. & M. Co.	5,900	155	150	153½	— 2½	150
			Kreutzer, Jos. Corp.						51
			Laguna L. & W. Co.						65
587½	155	....	Lockheed Aircraft	140	512½	...	...	+121½	500
			L. A. Vancouv. Min.						110
325	250	....	Marbelite Corp. em.						310
135	95	.12	Masect Oil Co.						85
40	35	.05	Merchants Pet. Of.	1,000	35	...	...	— ½	40
3½	3	....	Midway North. Oil						6
200	100	....	Mills Alley "B"						100
57	50	....	Mt. Diablo Oil						46
4	4½	....	North Star Mining						4½
110	97	....	Occidental Pet. Co.	500	132½	130	132½	.....	132½
65	50	.12	Oceanic Oil						50
17	10		Olinda Land						13
2½	2½		Ora. Amigo						2
480	300	.40	Pacific W. Disc.	200	425	...	...	—30	410
3	2		Palmer Un. Oil com.						2
2½			Prince Consolidated						2
110		.12	Rice Ranch Oil Co.						110
5½	5	....	San Francisco Gold						5
3	1	....	Santa Fe Oil						1
8	6	....	Sierra Trading Corp.						6
56	5	....	Southern Glass Co.						50
5½	3	....	Stearman Hines	1,000	5	...	...	.....	4½
225	210	.20	Sun Realty Co.						225
95	51	....	Tom Reed Mining						90
8	5	....	United American	18,000	8	7½	...	.....	7
			United Eastern						10
8	4½	....	U. S. Oil and Refining						5
100			United Vanadium						150
450	230	.20	Wellington Oil Co.						225
			White Star Oil Co.						5

Dividend symbols: A—Plus extras. B—Including extras. D—Partly stock. E—Plus stock. R—Plus rights. S—Payable in stock.

Do. 6s. '38		6	72½	71¾	72½				
San. Fe Arz. 7s	'42	4	97½	97½	97½				
San. F. Wtr. 7s	'45	12	100	99½	99				
Sav. St. M.L. 6½s	'46	15	94½	94	....				
Sears, Roeb. 5s	'36	12	104½	104	104½				
Seybs. Cp. St. 6s	'42	4	85¾	85	85¾				
Do. 7s	'42	44	83½	82¼	83½				
Shiny, El. 6½s	'52	1	79	79	79				
S. J. M. 6½s	'51	14	105¾	105¾	105¾				
Silesia Prov. 7s	'56	34	77	76	77				
Sil. Ld. Assn. 6s	'57	1	79	....	....				
Solsona 6s	'36	12	104	103½	....				
Sweden 5½s	'31	13	104½	....	....				
Swiss Con. 7s	'42	10	107½	107¾	107¾				
Swiss 5½s	'46	1	105½	105	....				
Tobe. El. Pow. 7s	'55	15	99½	....	....				
Do. 7s	'52	1	99½	99½	99¾				
Tokio Cr. 5½s	'61	15	96¾	96¾	96¾				
Do. 6s	'62	6	77	76¾	77				
Trans. El. 6½s	'53	80	90½	90	90½				
Tyrol Hy. El. Pow. 7½s	'55	4	98¼	98½	98¾				
Do. 7s	'52	1	97½	....	....				
Tokio El. Pr. 6s	'53	1	97½	97½	97½				
Uruswa El. Pow. 7s	'57	17	100	99¾	99¾				
U. S. S. Cor. 5s	'63	1	99¾	....	....				
Ut. Sec. Wks. 6½s	'52								
	'51	144	80¼	78½	80¼				
	'46	61	98	97¾	98				
Uster, P. El. 6s	'52	1	85½	....	....				
Up. Aust. 6½s	'57	1	88½	....	....				
Uruguay 8s	'46	1	107	106	107				
Do.	'60	10	96½	....	....				
Vienna City 6s	'52	4	87½	87½	87½				
Warsaw Cy. 8s	'52	4	78	78½	79				
Westph. 6½s	'50								
Pow. 6s	'53	27	85¾	84½	85¾				
Yokohama 6s	'61	1	98	98	98				
Yokohama 6s	'61	10	97	96½	97				

Total sales today, $16,212,000; previous day, $13,510,000; week ago, $13,306,000; year ago, $7,620,000; two years ago, $11,-117,000; January 1 to date, $329,417,000; same year ago, $258,942,000; same two years ago, $217,016,000.

UNITED STATES GOVERNMENT BONDS
(Dollars and Thirty-seconds)

	Sales in $1,000				
Liberty 3½s	65	100-6	100-3	100-5	
Do. 1st 4½s	393	101-13	101-9	101-13	
Do. 1st 4¼s	317	101-14	101-11	101-14	
Do. rec.	1	101-22			
Treasury 4½s	207	113-6	113-5	113-6	
Do. 4s	25	108-5	108-30	108-5	
Do. 3½s	28	106-9	106-7	106-9	
Do. 3¼s 43-45	78	101-6	100-28	101-6	
Do. 3¼s 43-47	78	101-3	100-25	101-5	

COTTON MARKET

NEW YORK, March 13. (AP)—The cotton market was less active today, with the demand less urgent after the covering movement of yesterday. An opening decline in response to relatively easier cables was reversed during the forenoon when the market eased again under realizing or re-selling by recent buyers. Prices were 2 to 7 points up from the lowest around 2 o'clock on covering, but showed net losses of 10 to 12 points.

RANGE OF PRICES

NEW YORK, March 13.—Cotton futures:

	Open.	High.	Low.	Close.
Jan., old	15.10	15.13	15.02	15.20@15.21
Jan., new	14.81	14.85	14.80	14.94
March	14.35	14.41	14.30	14.41
May	14.57	14.60	14.44	14.61@14.62
July	14.75	14.67	14.44	14.83@14.83
Oct., old	14.80	14.96	14.75	14.90
Oct., new	14.63	14.78	14.58	14.72
Dec., old	15.06	15.15	14.95	15.00
Dec., new	14.80	14.95	14.78	14.91

NEW ORLEANS, March 13.—Cotton futures closed steady at net declines of 1 to 5 points.

	Open.	High.	Low.	Close.
Jan.	14.89	14.97	14.69	14.96@15.00
March	14.43	14.49	14.03	14.44
May	14.35	14.49	14.23	14.38@14.39
July	14.55	14.70	14.44	14.39
Oct.	14.66	14.78	14.52	14.72@14.73
Dec.	14.85	14.94	14.80	14.93@14.94

SPOT PRICES

NEW YORK, March 13.—Spot, quiet; middling, 14.50.

NEW ORLEANS, March 13.—Spot cotton closed quiet, 6 points down. Sales, 445; good middling, 14.93.

COTTONSEED OIL

NEW YORK, March 13. (Exclusive)—Cottonseed oil was quiet and nearly 10 points lower, closing unchanged to 10 points net higher. The principal feature was exchanging of May and September contracts at 46 points difference. Based on Census Bureau figures, the February consumption was 262,943 barrels, compared with 322,943 consumed in January and 280,690 for February last year. Sales, 9600 barrels.

Prime crude, 7.00; prime summer yellow, spot, 8.53; March closed 8.30; May, 8.56; July, 8.83; September, 9.04; October, 9.09.

WOOL MARKET

BOSTON, March 13. (AP)—A little business is being done on 64s and finer western wools, suitable for worsted manufacturers. Prices on these wools are about steady. The demand is much slower than for several weeks. Wooden goods are showing slightly more activity.

INVESTMENT TRUSTS

NEW YORK, March 13. (AP)—Investment trusts:

	Bid	Asked
Affiliated Inv. Inc.	8	8
Do. new units	63	70
Alex Hamilton Inv. A	16	20
Al. Am. Gen.	16½	17½
Alliance Inv.	23	....
Amn. Brand, pfd.	60	71
Amn. Cap Corp. B	1	....
Amn. & Cont. Corp.	19	20½
Amn. Pdrs. new	28	29
Amn. Ins. Stocks	14⅝	17
Amn. Lond. and Emp. pfd.	28	32
Do. part.	18	22
Amn. Railway Trust	15½	17⅜
Amn. Util. & Gen. B	9	10
Amn. Trust Shares	9½	10
Assd. Stand. Stocks	11⅜	12⅜
Astor Fin. A	40	45
Do. B	12	20
Atlantic Sec. com.	17	20
Do. pfd.	38	41
Do. war.	1½	....
Do. int. units	34	45
Do. pfd. war.	30	40
Do. int. com. ex-war.	3	10
Bankers Shares	15	17
Bankers Nat. Inv.	28	31
Bankstocks Hold. Corp.	19	....
Bancsilla Corp.	16½	20½
Basic Ind. Shares	8¾	9¾
Bedford Nat. Corp. units	57	66
Br. Type Inv. new	16	17½
Brooklyn Cap. Inc.	20	23
Cap. Manage	30	38
Cent. Nat. A	30	35
Do. B	20	25
Chain & Gen. Equities	7	10
Do. pfd.	70	80
Chain Stores Inv. new		
Do. pfd.	90	100
Charted Inv. com.	29½	30½
Do. pfd.	78	80
Chatham and Phenix Allied	21¼	23¼
Checkerboard Exchange	10	12
Do. B	10	12
Chem. Natl. Assn.	27¾	29
Col. Investors	25¾	26¾
Cont. Metro Bank Shares A	8	14
Corp. Trust Shares	9¼	9¾
Crom & Fos. Ins. Shares B com.	72	75
Do. pfd.	92	....
Do. Inc. B com.	71	75
Do. pfd.	104	....
Diversified Trust Shares A	23¾	....
Do. B	23¾	....
Do. C	8¾	9¼
Equitable Fin. Corp. A	18	20
Equity Inv.	22	24
Fed. Cap. com.	23	26
Do. units	46½	54
Fixed Trust Shares A	10½	....
Do. B	10½	....
Gen. Equity A	9	....
Gen. Inv. Trade	22¾	23¾
Guard Inv. T. com.	21	25
Do. pfd.	24	....
Do. pfd. war.	24	28
Gude Windmill Trad.	45	55
Incorp. Equities	30½	33
Inc. Invs.	56½	59
Ins. Trust A	19¾	20½
Do. B	17¾	17¾
Inv. Co. of America com.	4	....
Do. pfd.	87½	93½
Inv. Trust of N. Y.	11¾	12½
Inv. Trustee Shares	15¾	16¾
Jackson Carlton	57	58¾
Do. pfd.	100	....
Keystone Inv. A of Del.	19	20
Do. B	5	6
Mass. Inv. Trust	48¼	51¾
Mohawk Inv. com.	66	71
Nassau Manage Corp.	39	45
Nat. Bond & Share	45½	48
Oil Shares Inc.	44	46
Old Colony Inv. Tr. com.	15	25
Overseas Sec. Inc.	20	35
Petroleum Trad. A	69	72
Pow. and Lite Sec. Trust	57	60
Reynolds Inv. new com.	8	8½
Stand. Coll. Trust Shares	14½	15½
Standing Holding	15	22
Stand. Oil Trust Shares	10⅝	11¾
Stand. Oil Units	22	38
Trust Stand. Oil Shares	10⅝	11⅝
Union Fin. A	10	13
Union Cap Units	90	....
Do. B Units	40	44
United Founders	43	44
U. S. Elec. Lite & P. A	40	42
U. S. Elec. Land P. Shares B	11⅛	11⅝
U. S. Shares	14	....
Do. A	11⅜	....
Do. C-1	28¼	....
Do. C-2	29⅝	....
Do. C-3	29¾	....
Do. F	17	18¾
Do. H	11⅜	13
U. S. Can. Baks	18¾	....
U. S. Sec. Inv.	15	....
Web. Hold. B com.	20	25
Yeap Corp. units	38	42

SUGAR MARKET

NEW YORK, March 13. (AP)—Raw sugar, 3.61; refined, 5.00.

Futures closed easy; approximated sales, 20,350 tons: March, 1.74; May, 1.79; July, 1.80; September, 1.87; December, 1.95; January, 1.96.

LOS ANGELES CURB

Claude Neon Lights of New York and Hammon Copper Company, Ltd., held the spotlight on the Los Angeles Curb Exchange yesterday and outpaced by a wide margin the activity of all other issues on the board. Hammon Copper was introduced to followers of the curb for the first time yesterday.

The Neon issue had a turnover of more than 3000 shares, and during the morning part of the session advanced to a high at 18 3-8. Profit taking toward the close brought the final sale to 17 3-4, off 1-8 net. Pacific Associates advanced 1 5-8 to 26 5-8, while Cord dropped a point to 14. Other issues in the major list recorded only small changes on light trading.

Hammon Copper overshadowed the activity of the penny stocks with a turnover of more than 64,000 shares. The issue opened at 1.65 and advanced steadily to 1.85, and after a slight reaction regained the high point near the close. Pacific Southwest Discount dropped 30 cents to 4.25, while others showed little change.

Sales totaled 119,584 shares, valued at $271,933; previous day, 86,-541 shares, valued at $256,209.

1929 High	1929 Low	Div. per Sh.		Sales	High	Low	Last	Net Change	Closing Bid
515	495		*Axelson Aircraft Eq.						450
10¼	9⅝	....	Banca D'Italia, sub.	12	...	...	9⅝	.....	10⅜
813⅝	480	....	Do. com.	216	500	...	...	+ 5	500
138	134½	4.50	Bk. of Amer., N. A.						132
70½	58	3.00A	Caterpillar Tractor	...	...	...	...	.....	60
27½	24¾	1.92A	Chapman Ice Cream	...	...	...	...	.....	26½
20¼	11¾	.30E	Citles Service com.	100	19	...	...	— ¼	18¾
15⅝	11⅝		C. Ness Co. "A"	3,200	15⅝	13⅞	...	— ⅛	11½
14⅜	11⅜	1.00	Consolidated St. em.	100	11⅝	...	...	+ ⅛	11½
23¾	20	1.75	Do. pfd.						14¾
15	13¼	.60	Continental Credit	...	...	...	...	.....	13¾
15⅝	12		Cord Corp. com.	100	14	...	...	— 1	14
18	11	....	Crystallte Prod. em.	...	...	...	...	.....	14
			Curtiss Airports						4
9		2.00	Cypress Pet. of Cal.						8½
6¾	5½	....	Detroit Aircraft	...	...	...	...	.....	5½
51¾	50	3.00E	Diamond Elec. com.	...	...	...	...	.....	46
90	85	7.00	Do. pfd.	...	...	...	...	.....	80½
31½	27	2.50	District Bonds	10	29	...	...	.....	29
51¾	500		*Durant Motors, Inc.						400
11¾	11¾	1.00	Elec. Prod. of Wash.	...	...	...	...	.....	14
23¾	13¾	....	Fokker Aircraft	600	22½	20¼	22⅜	— ⅛	22¼
		7.00	Foster-Kleiser pfd.						60
9	6⅜	....	Fox Theaters "A"	100	8	...	...	.....	7⅞
63	54½	3.00E	Gladding-McBean	...	...	...	...	.....	58
		....	Gen. Pet. Corp.	...	...	...	...	.....	5
45½	44¼	....	Goldman Sachs	...	...	...	...	.....	43
18¼	14	1.75	Hancock Oil	400	14⅝	...	...	+ ⅛	14¾
		1.00	Holly's Pub. Serv.	...	...	...	...	.....	12
		1.00	Home Serv. Ind pfd.	...	...	...	...	.....	17
23½	20	1.00	Intercontinental Trading	100	20¾	...	...	— ½	20½
41¾	35½		Ind. Ter. Ill. Oil						41¾
			Lock'd Air. c. dep.	...	...	...	...	.....	5
200	102½	....	*L. A. Met. Airport	...	...	...	...	.....	100
13½		2.00	Marcellus pfd.	...	...	...	...	.....	13
24¼	21	1.80	Marine Bancorp'n	...	...	...	...	.....	22
61	47⅝	2.00E	Mercantile Finance	...	...	...	...	.....	49⅝
		2.00	Mills Alley	...	...	...	...	.....	20
725	270		*Magnavox	500	600	450	600	+50	580
			Marshall Field	...	...	...	...	.....	44¾
17½	13½	1.20	No. Amer. Oil Cons.	100	17½	...	...	+ 1	17½
29⅝	20⅝		Petroleum Corp.	...	...	...	...	.....	29¾
27¾	11¾	2.00	Pacific Associates	400	26⅝	26	26⅝	+ 1⅝	26⅝
18¼	17	....	Pac. Cottonseed Pr.	...	...	...	...	.....	18
65¾	39½	....	Pac. Ambassador	50	41	...	...	— ⅛	41
18	17¾	....	Pet. Rectifying	...	...	...	...	.....	17⅝
14		1.35	Riverside Cem. com.	100	14	...	...	.....	13
75		6.00	Do. pfd.						95
7	4¾	....	Samson Fire & Mar.	...	...	...	...	.....	5¾
			Sanford Airplane	...	...	...	...	.....	25
58½	56	....	Security Co. Units	...	...	...	...	.....	54½
7¼		1.00	Shattuck Denn Mfg.	...	...	...	...	.....	6½
101	96	6.50	S. C. Gas 6½% pfd.	41	101	100¼	101	+ ⅝	100½
87⅝	85¾	....	Trans. Air Trans.	200	85¾	...	...	— ⅛	87⅝
33	30	1.50	United Linen pfd.	...	...	...	...	.....	30½
13⅜	11¾	2.00	United Verde Exten.	...	...	...	...	.....	13
16⅝	13¾	2.00	Universal Cons. Oil	1,100	16¼	16	...	.....	15¾

Following quotations in cents:

215	175	....	Argentina Corp.	...	...	...	...	.....	2
			Ambassador Pet.						250
40	13	....	Bach Aircraft	300	...	...	30	.....	20
290	205	....	Bandini Pet. Co.	1,200	245	235	...	—10	230
17	10	....	Barnhart-Morrow	1,000	15	14	...	.....	11
7	5	....	Big Jim Mining	23,000	9	...	...	.....	5½
130	90	....	Bolsa Chica B com.						100
24	14	.05	Buckeye Un. Oil pf.						23
60	50		Central & Pac. Imp.						45
225	130	.15	Exeter Oil	200	175	172½	...	— 1½	172½
150	105	....	First Security Units						110
24	13	....	Gold Ore Mining						20
7	4¾	....	Hamona Copper	64,200	135	105	135	+ 5	125½
80	75	.10	Holly Development	1,500	80	...	...	.....	75
		1.00	Holly Oil Co.						5
2½		....	Imperial Mining	2,000	2½	...	...	.....	2
68	58	....	Italo Petro. com.	600	70	...	...	— 5	65
200	125	....	Do. pfd.	100	190	...	...	—10	185
10	7	....	Jade Oil Co.	...	...	...	...	.....	7
			Kemper Radio						150
172½	86	....	Kinner A. & M. Co.	5,900	155	150	153½	— 2½	150
			Kreutzer, Jos. Corp.						51
			Laguna L. & W. Co.						65
587½	155	....	Lockheed Aircraft	140	512½	...	...	+121½	500
			L. A. Vancouv. Min.						110
325	250	....	Marbelite Corp. em.						310
135	95	.12	Masect Oil Co.						85
40	35	.05	Merchants Pet. Of.	1,000	35	...	...	— ½	40
3½	3	....	Midway North. Oil						6
200	100	....	Mills Alley "B"						100
57	50	....	Mt. Diablo Oil						46
4	4½	....	North Star Mining						4½
110	97	....	Occidental Pet. Co.	500	132½	130	132½	.....	132½
65	50	.12	Oceanic Oil						50
17	10		Olinda Land						13
2½	2½		Ora. Amigo						2
480	300	.40	Pacific W. Disc.	200	425	...	...	—30	410
3	2		Palmer Un. Oil com.						2
2½			Prince Consolidated						2
110		.12	Rice Ranch Oil Co.						110
5½	5	....	San Francisco Gold						5
3	1	....	Santa Fe Oil						1
8	6	....	Sierra Trading Corp.						6
56	5	....	Southern Glass Co.						50

NEW YORK CURB STOCKS

	Sales	High	Low	Close
Acme Wire	1	9	9	9
Adams Royalty A	1	9¼	9¼	9¼
Aero Supply A	1	23½	23½	23½
Ainsworth Mfg	1	25	25	25
Air Investors	1	9¾	9¾	9¾
Air Investors pf	1	90	90	90
Alabama Power pf	1	107	107	107
Alabama Power pf	1	106	106	106
Alabama Power pf	1	105	105	105
Alabama Power pf	1	104	104	104
Alabama Power pf	1	103	103	103
Alabama Power pf	1	102	102	102
Alabama Power pf	1	101	101	101
Alabama Power pf	1	100	100	100
Alabama Power pf	1	99	99	99
Alabama Power pf	1	98	98	98
Alabama Power pf	1	97	97	97
Alabama Power pf	1	96	96	96
Alabama Power pf	1	95	95	95
Alabama Power pf	1	94	94	94
Alabama Power pf	1	93	93	93
Alabama Power pf	1	92	92	92
Alabama Power pf	1	91	91	91
Alabama Power pf	1	90	90	90
Alabama Power pf	1	89	89	89
Alabama Power pf	1	88	88	88
Alabama Power pf	1	87	87	87
Alabama Power pf	1	86	86	86
Alabama Power pf	1	85	85	85
Alabama Power pf	1	84	84	84
Alabama Power pf	1	83	83	83
Alabama Power pf	1	82	82	82
Alabama Power pf	1	81	81	81
Alabama Power pf	1	80	80	80
Alabama Power pf	1	79	79	79
Alabama Power pf	1	78	78	78
Alabama Power pf	1	77	77	77
Alabama Power pf	1	76	76	76
Alabama Power pf	1	75	75	75
Alabama Power pf	1	74	74	74
Alabama Power pf	1	73	73	73
Alabama Power pf	1	72	72	72
Alabama Power pf	1	71	71	71
Alabama Power pf	1	70	70	70
Alabama Power pf	1	69	69	69
Alabama Power pf	1	68	68	68
Alabama Power pf	1	67	67	67
Alabama Power pf	1	66	66	66
Alabama Power pf	1	65	65	65
Alabama Power pf	1	64	64	64
Alabama Power pf	1	63	63	63
Alabama Power pf	1	62	62	62
Alabama Power pf	1	61	61	61
Alabama Power pf	1	60	60	60
Alabama Power pf	1	59	59	59
Alabama Power pf	1	58	58	58
Alabama Power pf	1	57	57	57
Alabama Power pf	1	56	56	56
Alabama Power pf	1	55	55	55
Alabama Power pf	1	54	54	54
Alabama Power pf	1	53	53	53
Alabama Power pf	1	52	52	52
Alabama Power pf	1	51	51	51
Alabama Power pf	1	50	50	50
Alabama Power pf	1	49	49	49
Alabama Power pf	1	48	48	48
Alabama Power pf	1	47	47	47
Alabama Power pf	1	46	46	46
Alabama Power pf	1	45	45	45
Alabama Power pf	1	44	44	44
Alabama Power pf	1	43	43	43
Alabama Power pf	1	42	42	42
Alabama Power pf	1	41	41	41
Alabama Power pf	1	40	40	40
Alabama Power pf	1	39	39	39
Alabama Power pf	1	38	38	38
Alabama Power pf	1	37	37	37
Alabama Power pf	1	36	36	36
Alabama Power pf	1	35	35	35
Alabama Power pf	1	34	34	34
Alabama Power pf	1	33	33	33
Alabama Power pf	1	32	32	32
Alabama Power pf	1	31	31	31
Alabama Power pf	1	30	30	30
Alabama Power pf	1	29	29	29
Alabama Power pf	1	28	28	28
Alabama Power pf	1	27	27	27
Alabama Power pf	1	26	26	26
Alabama Power pf	1	25	25	25
Alabama Power pf	1	24	24	24
Alabama Power pf	1	23	23	23
Alabama Power pf	1	22	22	22
Alabama Power pf	1	21	21	21
Alabama Power pf	1	20	20	20
Alabama Power pf	1	19	19	19
Alabama Power pf	1	18	18	18
Alabama Power pf	1	17	17	17
Alabama Power pf	1	16	16	16
Alabama Power pf	1	15	15	15
Alabama Power pf	1	14	14	14
Alabama Power pf	1	13	13	13
Alabama Power pf	1	12	12	12
Alabama Power pf	1	11	11	11
Alabama Power pf	1	10	10	10
Alabama Power pf	1	9	9	9
Alabama Power pf	1	8	8	8
Alabama Power pf	1	7	7	7
Alabama Power pf	1	6	6	6
Alabama Power pf	1	5	5	5
Alabama Power pf	1	4	4	4
Alabama Power pf	1	3	3	3
Alabama Power pf	1	2	2	2
Alabama Power pf	1	1	1	1

BUTTER AND EGGS

LOS ANGELES

Closing prices quoted are corrected daily by Produce Exchange of Los Angeles

Butter

Wholesale price, 38
Price to retailers, 41@42.

Eggs

Extra, 26.
Fresh firsts, 25½.
Case count, 24½.
Medium, 22½.
Small, 17.

SAN FRANCISCO, March 13. (AP) Net wholesale prices:

Butter, 92 score, 37; 90 to score, 34.

Eggs, No. 1 extra, small, 18½; No. 1 candled extra, medium, 23½; No. 1 candled extra, large, 25; Chinese, California fancy firsts, 21.

CHICAGO, March 13. — Butter, firm; receipts, 9216 tubs; creamery extras, 37½; standards, 37½; extra firsts, 36½@37; firsts, 33½@35½; seconds, 30@31.

Eggs, unsettled; receipts, 23,032 cases; extra firsts, 28@25½; graded firsts, 22½@23½; ordinary firsts, 22½@23; storage packed firsts, 26; storage packed extras, 26½.

NEW YORK, March 13. — Eggs, irregular; receipts, 33,431; mixed colors, fresh gathered closely selected extras, 27½@28½; extra firsts, 25½@26½; firsts, 25@25½; mediums, 24½; near-by hennery brown, extra, 28½@29; near-by and near-by western hennery white, average extra, 29@30.

Butter, firm; receipts, 10,376; creamery higher than extra, 38½; extra, 92 score, 37½; firsts, 88 to 91 score, 34½@37½.

Cheese, steady; receipts, 100,170.

BANK STOCKS

NEW YORK, March 13. (Exclusive)—Bank of New York bank stocks follow:

NEW YORK	Bid.	Asked.
Bank of America	132	134
Bank of Manhattan	178	182
Bankers Trust Co.	178	182
Central Hanover	178	182
Chase National, new	178	182
Chatham Phenix	178	182
Chemical Bank & Trust	178	182
Corn Exchange	178	182
Equitable Trust	178	182
Fifth Avenue Bank	178	182
First Manhattan	178	182
Guaranty Trust Co.	178	182
Irving Trust Co.	178	182
Lawyers Title & Trust	178	182
Manufacturers Trust	178	182
National City Bank	178	182
New York Trust Co.	178	182
Public National Bank	178	182
Brooklyn Trust	178	182
Commercial National Bank	178	182
Hibernia Trust Co.	178	182
People's National Bank	178	182
Richmond, National	178	182
Empire Trust	178	182
Travelers Insurance Co.	178	182
Hartford Fire Ins. Co.	178	182
Globe & Rutger Fire Ins.	178	182
Manhattan, new	178	182
CHICAGO		
Central Trust, Ill.	178	182
Continental, Ill.	178	182
First National Bank	178	182
Nevada, National	178	182
Harris Trust	178	182
Nat. Bank Republic	178	182
Northern Trust	178	182
People's Trust & Sav.	178	182
Union Bank, Chicago	178	182

DRIED FRUITS

NEW YORK, March 13. (AP)—Dried fruits unchanged.

NEW OFFERING

THE EAST BAY MUNICIPAL UTILITY DISTRICT
is composed of the cities of
OAKLAND, BERKELEY, ALAMEDA, RICHMOND, SAN LEANDRO, PIEDMONT, ALBANY, EMERYVILLE and EL CERRITO

$17,520,000

East Bay Municipal Utility District

CALIFORNIA

5% Gold Bonds

$ 1,520,000 dated January 1, 1925 — Due January 1, 1935 to 1974
16,000,000 dated January 1, 1928 — Due January 1, 1938 to 1977

Principal and semi-annual interest, January 1 and July 1, payable in gold coin at the office of the Treasurer of the District, Oakland, California, or at The National City Bank of New York in New York City, at the option of the holder. Coupon bonds in denomination of $1,000 with privilege of full registration.

ENTIRELY EXEMPT FROM FEDERAL INCOME TAXES
EXEMPT FROM PERSONAL PROPERTY TAXES IN CALIFORNIA
ELIGIBLE AS SECURITY FOR DEPOSIT OF PUBLIC MONEYS IN CALIFORNIA
LEGAL INVESTMENT FOR SAVINGS BANKS AND TRUST FUNDS IN CALIFORNIA

Legality approved by Messrs. Orrick, Palmer & Dahlquist

FINANCIAL STATEMENT

Assessed Valuation	$433,780,362
Total Bonds authorized by District and now outstanding (including this issue)	65,000,000
Population (1920 census)	334,348
Population (present estimate)	500,000

The Sinking Fund for East Bay Municipal Utility District Bonds contains cash and bonds of the District, at par, amounting to $656,302.05.

The East Bay Municipal Utility District, through the acquisition of the property of the East Bay Water Company, owns and operates the water system serving the nine contiguous cities on the east shore of San Francisco Bay. The District has developed a mountain water supply from the Mokelumne River Water Project in the Sierra Nevada Mountains. The first unit, now in operation, provides a supply of 60,000,000 gallons daily, ample for the needs of a population of 650,000 after allowing for a substantial increase in per capita use of water. The full development of the Project will provide a water supply of approximately 200,000,000 gallons daily, sufficient to meet the needs of 1,750,000 people.

These bonds are the direct obligations of the District and, in the opinion of counsel, funds for the payment of the principal and interest thereof are made available through revenues from the water system owned by the District and an unlimited ad valorem tax on all the taxable property in the District.

This offering constitutes all of the remaining authorized and unsold bonds of the East Bay Municipal Utility District.

MATURITIES

$ 38,000 annually, January 1, 1935 to 1937
438,000 annually, January 1, 1938 to 1974
400,000 annually, January 1, 1975 to 1977

PRICED TO YIELD APPROXIMATELY 4.60%
(Accrued interest to be added)

National Bankitaly Company

R. H. Moulton & Company — Anglo London Paris Company

Security-First National Company
Los Angeles

Dean Witter & Co. — America Investment Company

Anglo-California Trust Company — Heller, Bruce & Co. — Wm. Cavalier & Co.

March 14, 1930

The information above has been obtained from sources considered reliable and, while not guaranteed by us, is believed to be accurate.

CHART SHOWING INCREASE IN GROSS INCOME AND NET EARNINGS OF
MISSOURI-KANSAS PIPE LINE COMPANY
SINCE ITS INCEPTION MAY 5, 1928

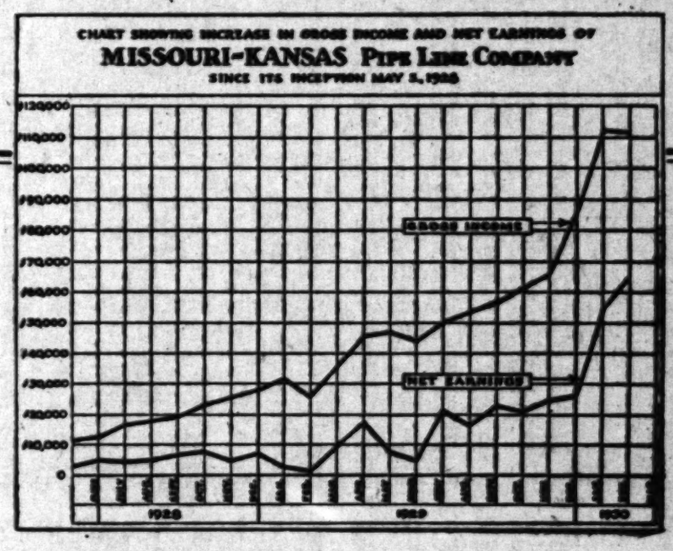

Chicago, Illinois, March 10, 1930.

To the Stockholders of the
Missouri-Kansas Pipe Line Company

In order that you may be informed as to the Company's financial position and past earnings, we are submitting a graph showing by months the gross income and net earnings from the Company's inception May 5, 1928, to February 28, 1930.

We wish to emphasize the fact that the earnings from the first month have been sufficient to more than cover all operating expenses. In view of the large expenses incurred in organizing a new company, and the many heavy non-recurring charges which have been met, we feel that this report is evidence of stability and sound management.

Gross income and net earnings have been rapidly increasing. Net earnings from operations and interest earned for the month ending February 28, 1930, were $65,789.25, which is equivalent to $1.33 annual earnings per share of stock on 593,095 shares outstanding.

The Company is in a strong cash position, and when this cash is invested in the business, greater returns from these funds can be expected.

Depreciation and depletion is charged annually, the rate being determined by Messrs. Brokaw, Dixon, Garner & McKee, Petroleum Engineers and Geologists of New York, the total amount for 1929 being $113,935.09. All property and equipment owned by the Company is carried on the books at cost, appreciation created by new wells drilled and negotiated contracts not being reflected in the balance sheet.

On March 1st the new 10" line connecting the Blue Springs field to the main pipe line system was completed, adding three million feet to the present daily deliveries. Accordingly, a further substantial increase in the earnings can be expected for the current month.

The Company has important plans for new projects and further expansion of its present system during the year 1930.

The Company owns very large natural gas reserves in Texas, Kansas, Missouri, Illinois and Kentucky, which assures the Company's future position in the rapidly expanding natural gas industry.

The Company has paid a regular quarterly dividend of 2½% in stock, conserving its cash for future development.

With well organized executive and operating staff, thoroughly experienced engineering department, large natural gas reserves, and adequate capital, the Company is in a splendid position to become the outstanding leader in the natural gas industry.

FRANK P. PARISH,
President.

CONSOLIDATED BALANCE SHEET AS OF JANUARY 31, 1930
(Adjusted to reflect principal transactions in February and pending changes in capital structure)

ASSETS			LIABILITIES		
Property, Plants, Leaseholds, etc.		$ 6,343,994.43	Capital Stock—Common:		
Working Funds and Deposits		4,171.97		Authorized / Outstanding / Par Value	
Investments in and Advances to Affiliated Interests		241,833.26	Class A 5,000,000 shs.	593,095 shs.	$5.00 $ 2,958,435.00
Note Discount, Expense and Other Deferred Charges		80,331.28	Class B 5,000,000 shs.	None	1.00 —
Subscriptions for Capital Stock (Partial Payments)		749,000.00	Dividend Scrip Issued		2,694.25
Current Assets:			Funded Debt:		
Cash on hand and in banks	$1,088,366.15		Two-Year 6% Gold Notes, Kentucky Natural Gas Co.		1,500,000.00
Subscriptions for Capital Stock (Due March 25, 1930)	2,150,000.00		Reserve for Depreciation, Depletion, etc.		229,054.79
Marketable securities	44,660.00		Current Liabilities:		
Accounts receivable	246,535.56		Notes payable	$ 12,000.00	
Accrued interest	23,329.55		Other current liabilities	354,422.75	366,422.75
Unbilled gas sales	17,168.46		Deferred Liabilities:		
Material and supplies	111,138.93	$ 3,681,198.65	Consumers' security deposits	$ 4,620.00	
			Purchase money obligations—producing properties	891,000.00	895,620.00
			Surplus:		
			Capital surplus	$5,004,086.20	
			Earned surplus	23,405.55	
			Operating profit—January and February, 1930	120,410.55	5,147,902.80
TOTAL		$11,100,129.59	TOTAL		$11,100,129.59

DIRECTORS

FRANK P. PARISH . . . . . Chicago, Illinois . . . . President
FRANCIS I. duPONT . . . . . Wilmington, Delaware . . . . Capitalist
BURT R. BAY . . . . . Kansas City, Missouri . . . . Vice-Pres. and Gen'l. Mgr.
S. J. MADDIN . . . . . Chicago, Illinois . . . . Vice-President
RALPH G. CRANDALL . . . . . Chicago, Illinois . . . . Vice-Pres. and Gen'l. Counsel
CHARLES A. MEYER . . . . . Toledo, Ohio . . . . Treas. of Nat'l. Supply Co.
C. S. SHIPPEY . . . . . Kansas City, Missouri . . . . Vice-President
RALPH B. MAYO . . . . . Denver, Colorado . . . . Ralph B. Mayo & Co.; C. P. A.
W. T. STEVENSON . . . . . Chicago, Illinois . . . . Secretary-Treasurer

MISSOURI-KANSAS PIPE LINE COMPANY

Executive Offices—10 South La Salle Street, Chicago

NEW YORK, March 13. (AP)—Following is the complete closing list of today's transactions in stocks on the New York Stock Exchange:

Complete New York Stock Exchange Report

1930 High	1930 Low	Div.	Stocks	Sales.	High.	Low.	Last.	Net Closing change.	Net Closing bid.
57¼	39	.....	Cont'l Baking "A"	2,900	43¼	42¼	42⅝	+ ⅜	42⅜
7	5¾	.....	Cont'l Baking "B"	2,500	5⅞	5¼	5½	— ⅛	5⅝
94⅞	85	6	Cont'l Baking pfd.	1,400	88⅝	88	88¼	— ⅛	88½
69¾	50½	2½	Continental Can	7,200	67¼	65	66¾	— ¾	66½
71¾	58	2	Cont'l Diamond Fibre	2,400	66	29½	30	+ 1¼	29½
71½	59	2.40	Continental Insurance	700	67½	66¼	67¼	— ¾	66½
8¾	5¾	.....	Continental Motor	3,600	7¼	7	7	.....	7
23¾	19½	.....	Cont'l Oil of Delaware	25,400	24⅝	23½	24⅜	+ 1⅝	24½
28⅝	27⅝	1	Continental Shares	2,900	28¼	28	28¼	+ ⅛	28½
38⅝	31¾	3½	Corn Products	3,100	36¾	36¼	36¾	+ ⅝	36½
144⅝	140½	7	Do. pfd	100	144	144	144	+ ¼	144¼
31½	24½	1	Coty	4,100	30¼	29½	30⅛	+ ⅛	30
32	25¾	2½	Cream of Wheat	700	28⅝	28¾	28¾	— 1⅛	29½
29¼	9	.....	Crex Carpet	1,400	23	22½	23	— ⅛	23
22	10¼	1	Crosley Radio	400	17⅛	17	17	— ⅛	17⅛
53⅞	43	.....	Crown Cork	1,200	50⅞	49⅝	50⅞	+ ⅝	50½
98½	85¾	5a	Crucible Steel	200	86¼	85½	85¾	— ⅛	85½
117	110	7	Do. pfd	70	117	116	117	+ 1⅜	115½
1	⅝	.....	Cuba Cane Sugar	400	1⅛	1	1	.....	1
18	8	.....	Cuba Company	400	13¾	13¼	13½	.....	13½
68	61	6	Cuba R. R. pfd	200	68	68	68	+ 2	68
8⅞	7⅛	.....	Cuban-Am. Sugar	200	7⅞	7¾	7⅞	— ⅛	7¾
7¾	5¾	.....	Cuban Dom. Sugar	200	7⅛	7⅛	7⅛	— ⅛	7⅛
48	44⅜	4	Cudahy Packing	400	45¾	45¼	45¼	— ⅛	45
12⅞	6½	.....	Curtiss Wright	26,800	11⅛	11¼	11⅛	— ⅛	11⅜
19	13⅝	.....	Curtiss Wright "A"	3,600	18¼	17⅜	18¼	+ ⅛	18
89¾	64	3½	Cutler Hammer	2,900	85⅝	85½	84½	+ ⅜	84½
40	28⅝	.....	Davison Chemical	5,200	39½	37½	39	+ 1½	39⅜
140½	136	7b	Del., Lack. & Western	3,000	143⅜	141	142¼	+ 1¾	142¼
75⅜	60	3	D. G. & W. pfd	700	72	71⅜	72	— ⅛	71⅞
42½	30⅝	2.40	Devoe & Raynolds "A"	700	41⅞	40½	41⅞	.....	41½
111½	109¾	7	Do. pfd	10	111⅜	111½	111⅜	+ ⅛	111⅜
170	130	8	Diamond Match	200	162	162	166	+ 1½	164
8¾	8¼	1	Dome Mines	4,500	8⅝	8½	8⅝	.....	8⅝
24½	20¾	1.20	Dominion Stores	200	21½	21½	21½	+ ⅜	21½
27⅝	17	4	Drug, Inc.	3,400	85	83¾	84	— 1	84
41⅝	33	.....	Dunhill Intern.	300	37¾	37	37	.....	37
18½	15	1	Duplan Silk	100	18	18	18	+ ⅜	17
123½	112¼	4.70b	Du Pont de Nemours	9,800	131	128	129¾	— 1½	129½
130	115	6	Do. Deb.	200	130	130	130	.....	118¾
238½	175	1½	Eastman Kodak	4,900	226¾	222½	226¾	+ 2¾	226
37¾	27¾	3	Do. pfd	30	123⅞	123⅛	123⅞	— 1⅛	124
197	81	6	Eaton Axle & Spring	1,000	35¾	33¾	33¾	— ¾	33½
116¾	100⅞	7	Electric Auto Lite	21,600	107	102⅜	106⅝	+ 4⅛	106½
7¾	4½	.....	Do. pfd	10	105⅞	105⅞	105⅞	+ ⅛	106
78¼	69¾	5	Electric Boat	400	67⅛	67¼	69¾	+ 1¾	69½
79¾	49¼	2	Electric Power & Light	150,100	74½	73½	76⅝	+ 1¾	76⅝
78½	69¾	5	Electric Storage Battery	1,200	74¼	74	74	— ¼	73⅞
.....	.....	.....	Elevated, new	1,500	80⅝	79⅝	80	.....	79½
59⅝	55½	3	Endicott-Johnson	200	57	57	57	.....	57
59⅜	54¾	1a	Engineers Pub. Service	5,300	55⅞	55¼	55½	— ⅛	55⅜
99⅝	90⅝	5	Do. 5s pfd	100	99	99	99	+ ⅛	99½
102	94½	5½	Do. 5½s pfd	200	97¼	96¾	96⅞	+ ⅛	96½
.....	.....	.....	Eng. Pub. Serv. Cifs	200	55½	55½	55½	+ ⅛	55
63⅝	56⅛	.....	Erie Railroad	2,500	58⅛	57½	57⅝	+ ⅛	57⅝
62½	57¼	4	Do. 2nd pfd	100	62¼	62¼	62¼	+ ⅛	62
43⅝	35	4	Eureka Vacuum Cleaner	200	42	40½	42	+ ½	41⅝
29½	23	3½a	Evans Auto Loading	1,300	25½	24¾	25	— ½	24⅝
29½	22	3½	Exchange Buffet	10	36	36	36	.....	36
9⅝	4⅞	.....	Fairbanks Company	100	5¾	5¾	5¾	+ ⅛	5¾
20¾	11	.60	Fairbanks Co. pfd	200	17	16¾	16¾	+ ⅛	16¾
45¾	31½	2	Fairbanks Morse	700	34⅛	33⅝	34	+ ⅜	34
27¼	17	2½	Fashion Park Ass'n	1,100	19½	17	19½	+ 2	17½
81¾	60	1½a	Federal Light & Trac	23,500	81½	72	80¾	+ 6⅜	79
99	92	.....	Do. pfd	10	98½	98½	98½	+ 1	98
42½	32	2.40	Federal Water Service	1,700	41	41	41	.....	40¾
36½	29	.30	Federated Dept. Stores	300	30	30	30	— ⅛	30
25¾	24	1.60	Fifth Avenue Bus	100	25½	25½	25½	+ ⅛	25
.....	.....	.....	Firestone Tire & Rub	100	43	43	43	— ½	43
86⅝	79¾	6	Firestone Tire & R. pfd	200	81⅞	81¾	81⅞	.....	81⅜
61½	50½	2½	First National Stores	200	53½	52	53½	+ 1	52½
4¾	3	.....	Fisk Rubber	5,500	3½	3¼	3½	— ⅛	3⅜
20	13	.....	Do. 1st pfd	1,350	16⅝	14⅞	14⅞	— 1⅛	14⅝
19¾	13¾	.....	Do. 1st pfd Ctf	100	15	15	15	— ⅛	14⅝
47	42½	.....	Florsheim Shoe "A"	200	47	47	46½	+ ⅛	46
100	97	6	Florsheim Shoe pfd	100	97	97	97	.....	97
44⅜	37	2	Follansbee	1,300	39¾	39¾	39¾	+ ⅛	39¾
74⅜	60¾	1	Foster Wheeler	2,300	73	70½	72⅝	+ 1⅝	72½
20½	15¼	.....	Foundation	100	19¼	19¼	19¼	+ ⅛	19¼
38⅞	16¾	1	Fox Film "A"	7,800	35½	34⅜	35	— ⅜	35
46⅛	38⅝	3b	Freeport-Texas	19,600	46¼	45¾	45¾	— ⅜	45¾
2⅜	⅞	.....	Gabriel Snubber "A"	2,600	2⅜	2⅛	2⅜	+ ⅛	2
10⅝	6	.....	Gardner Motor	200	9⅝	9⅝	9⅝	+ ⅛	9⅝
16⅜	13	.....	General Am. Invest	1,300	15¼	14¾	14¾	— ⅛	14½
97	80	6	Do. pfd	100	85⅝	85½	85½	— ⅛	85½
108⅝	99¾	4a	General American Tank	x1,500	104⅝	102	104⅝	+ 1¾	104¾
61½	49¾	2	General Asphalt	11,200	61⅜	59	61	+ 1½	60¾
35½	25½	2	General Bronze	1,400	34½	33½	33½	— ⅝	33½
34¾	32	.....	General Cable	1,400	30	29¾	30	.....	30
61	51	4	General Cigar	400	60¾	60	60¾	+ ⅝	60
79¾	54¼	.....	General Electric, new	58,600	77½	75¾	77¾	+ ⅞	76¾
113⅝	113⅝	.60	General Electric spl	1,400	113⅝	113½	113⅝	+ ⅜	113⅜
54½	46⅛	2	General Foods	1,500	52	51⅞	52	+ ⅛	51⅞
76¾	64½	2b	Gen. Gas & Elec. "A"	600	69	68	68¾	+ ¼	68½
104	104	7	Do. pfd	30	108	108	108¾	+ 1½	107
.....	.....	2.61f	General Hal. Edison	800	45½	45½	45½	+ ⅛	45½
55¾	50	3	General Mills	600	50½	50¼	50¼	— ¼	50
46	37½	2.50b	General Motors	89,700	45¾	43⅜	44½	— ¼	44⅜
123⅜	117¾	7	Do. 7s pfd	100	124	124	124	+ 1	123¾
.....	.....	.....	General Outdoor	400	16	15¾	15¾	.....	15¾
.....	.....	.....	Gen. Printing Ink	200	42¼	42	42	.....	42
46⅝	32⅜	8i	General Public Service	2,200	42¼	41½	42⅜	— ⅛	42
85⅝	80½	4½	General Railway Signal	200	93	93	93	.....	93
85⅜	61	4½b	Gen. Refractories	19,100	81⅞	79½	81⅞	+ 3⅜	81⅜
.....	.....	.....	General Theater Equip.	13,600	43	41½	42½	.....	43¾
108¼	94	5a	Gillette Safety Razor	19,300	91⅞	88⅝	91⅜	+ 1⅛	91
18	11½	.....	Gimbel Bros.	2,500	16¾	16¼	16¾	+ ⅛	16¾
74⅜	66⅛	.....	Do. pfd	200	72	71⅝	71⅝	— ⅜	71
39⅝	31	2a	Glidden Company	300	33⅝	33¼	33⅜	— ⅛	33½
24⅜	17⅝	.....	Gold. Seal. Inc.	2,800	19⅝	18¾	19⅜	+ ⅛	19⅛
37⅝	27⅝	2½	Gold Dust	9,900	44¼	43⅝	43⅝	— ⅝	43⅝
107	100	6	Do. pfd	100	107	107	107	+ ⅛	106½
81⅜	40¼	4	Goodrich (B. F.)	800	47⅝	47	47⅜	+ ⅜	47⅜
80¾	62	7	Goodyear T. & Rub.	5,800	77¼	74	76¾	+ 2⅜	76¾
100	90	7	Do. 1st pfd	300	100	99¾	100	+ ⅛	99¾
28⅛	21½	.....	Gotham Silk Hosiery	2,800	26¾	26	26½	— ¼	26½
77½	70	7	Do. pfd	20	76	76	76	+ 1	75
15	.....	.....	Gotham pfd "A"	100	15	15	15	.....	15
11¾	9¼	.....	Gould Coupler "A"	200	11	11	11	+ ⅛	9¾
33¾	31	3	Graham-Paige Motor	800	10¾	10	10	— ⅛	9¾
59⅜	51	8	Granby Con. Mining	300	56	55⅞	55⅞	— ⅛	55½
49	33¼	3	Grand Union Stores	1,400	44⅛	43	43½	— 1½	43½
41½	34¾	3	Grand Union pfd	700	41½	41	41½	.....	41½
41	37	4	Granite City Steel	300	40	40	40	.....	40
16	14	1	Grant (W. T.)	500	33¾	33¼	33½	.....	33½
100⅜	95	5	Great North'n Ry. pfd.	500	97¾	97¼	97¼	— ⅛	97
.....	.....	.....	Do. pfd Ctfs.	1,000	95	94⅞	94⅞	+ ⅛	94
22⅜	19¾	3½b	Gt. No. Iron Ore Ctfs.	900	22⅝	22¼	22½	+ ⅛	22¼
34½	28¾	2.80	Great Western Sugar	2,400	33⅝	32¾	33⅝	+ ⅛	33¼
118⅝	114½	.....	Do. pfd	100	116	116	116	+ ⅛	116
22½	12½	2	Grigsby Grunow	7,100	17⅞	16⅝	16⅞	— ⅛	16⅝
42¼	28⅜	.....	Gulf, Mobile & North	1,500	41⅜	40⅝	41⅛	.....	40⅝
94	90	.....	Do. pfd	600	96	96	96¼	— ¼	96
80	51⅞	4	Gulf States Steel	900	72⅞	71¾	71¾	+ 1⅜	72
28	26⅞	1¾	Hack. Water pfd "A"	28	28	28	28	+ 2	26
18¼	12⅝	.....	Hahn Dept. Stores	700	15⅝	15¼	15⅝	— ⅛	15½
29¼	24¼	1a	Hall Printing	500	25½	24¼	24¼	— ¼	24¼
122	100½	7	Hanna Co. 1st pfd	30	127	127	127	.....	125½
90¼	85	7	Hanna 2nd pfd. new	40	89	88	88	.....	88
61	55	2½b	Harbison Walker	400	67¾	67½	67½	+ ⅛	67½
23⅜	20½	2	Harriman "A"	300	22⅝	22⅝	22⅝	+ ⅛	22⅝
18⅝	15¾	1.20	Harriman "B"	600	17	16¾	16¾	+ ⅛	16⅝
87	78¾	4	Hart, Shaff. & Marx	100	84	84	84	.....	84
26	22	1.80	Hercules Motor	100	24⅝	24⅜	24⅜	— ⅛	24½
103	70	5	Hershey Chocolate	400	96	93½	94¾	+ 1⅝	94½
103	83½	5b	Hershey Cvt. pfd	400	95½	95	95½	— 1	93
42	31	3	Hew (S. & C.) "A"	100	37	37	37	— ⅛	36½
37⅝	29¼	2½b	Holland Furnace	300	37	35⅝	37	+ ⅝	36½
12⅝	7	.....	Hollander	100	7	7	7	.....	7⅞
28⅛	21	2	Hollis-Bright pfd	100	25½	25½	25½	+ ⅛	25½
51⅜	40	3.12b	Household Finance pfd.	3,900	51¼	50¼	50¾	+ ⅝	50¾
61¼	52½	4b	Household Products	300	60	60	60	.....	59¾
61⅜	50¼	.....	Houston Oil	28,600	60⅝	58	58	+ ¼	58⅜
49⅝	35¾	.....	Howe Sound Co.	1,700	44⅝	42⅝	44⅛	— ¼	44
51⅜	46⅜	2½	Hudson & Manhattan	500	48¾	47⅞	48⅛	+ ⅛	48
62⅞	53¾	5	Hudson Motor Car	2,100	55⅝	54⅞	55	+ ⅛	55
24⅜	20¼	2a	Hupp Motor Car	1,100	21½	21¼	21¼	— ⅛	21¼
131	123⅛	7	Illinois Central	100	128½	128½	128½	+ ⅛	128
25⅜	20¼	2	Independent Oil & Gas	14,500	25⅜	22	25⅜	+ 1	25½
37	5	.....	Indian Motorcycle	3,100	10⅞	10¼	10⅝	.....	10⅝
87	56	.....	Do. pfd	100	84	84	84	.....	80
23⅝	17⅜	.....	Indian Refining	18,500	21¼	19⅝	21¼	+ 1⅜	19⅝
28	16	.....	Indian Refining Ctfs.	5,900	19½	18½	19⅜	+ 1⅜	19⅜
124	95	5i	Industrial Rayon	200	99	98	99	— 1	97¼
186	154¼	5b	Ingersoll Rand	100	180	180	180	— 1	180
30⅝	26¼	4	Inspiration Copper	1,700	29⅞	28¾	28¾	— ⅝	28¾
17¾	15¼	.45	Insurshares Corp.	300	17¼	16¾	17¼	.....	16¾
31⅝	29¾	.....	Interboro Rapid Trans.	8,200	32⅜	30¾	31½	.....	31¾
100	100	.....	Interlake Iron	200	27	27	27	— ⅛	27
27⅝	24	1	Interlake Iron Corp	1,500	25	25	25	.....	25
7¾	4½	.....	Int'l Agricultural	500	6¼	6	6	.....	6
90	84	6	Int'l Agricultural pfd	800	85	84½	84½	— ½	83
1,700	1,625	6a	Int'l Business Mach	1,000	183	180½	181	— 1½	181
61	56⅝	4	Int'l Cement	1,700	64⅝	63⅝	63½	+ ⅛	63½
87⅝	75	.....	Int'l Combustion Eng.	1,600	77¾	77	77¾	+ ⅝	77½
62	36	.....	Do. pfd	1,000	60⅞	60⅝	60⅝	— ⅛	60⅝
96⅝	78¾	2½	Int'l Harvester	4,100	92	90¾	92	+ 1¼	91¾
45⅞	21½	2i	Int'l Hydro Elec. "A"	7,700	43½	42	42⅝	— ⅜	42⅝
81⅝	65¼	4	Int'l Match. Pfd. pfd	900	79⅝	78½	79¼	+ ⅛	79¼
113⅜	107⅝	6	Int'l Mer. Marine Ctfs.	1,100	27	26	26½	.....	26½
30⅝	25	2.40	Int'l Nickel, Canada	42,200	29¾	28¾	29¾	+ ⅛	29½
100	97	6	Int'l Paper & P. "A"	200	98¾	98¾	98¾	— ⅛	98¾
100	97	6	Int'l Paper & P. "B"	100	98¾	98¾	98¾	.....	98¾
100	97	6	Int'l Paper & P. pfd	100	117½	117½	117½	.....	117½
91	84	6	Int'l Printing Ink	200	134½	134½	134½	+ ⅛	134½
.....	.....	.....	Do. pfd	10	94¼	94¼	94¼	— 1¼	95
11	6¾	5	Int'l Ry. of C. A. pfd.	10	49½	49¼	49½	.....	49½
119	102¼	8b	Int'l Silver	500	104	104	104	.....	104
111¾	105	7	Do. pfd	20	109	109	109	.....	109
75⅞	62⅝	3	Int'l Tel. & Tel.	23,800	69	67¾	68¾	+ ⅛	68¾
37¾	30	2	Interstate Dept. Stores	400	31⅜	31	31⅜	— ⅛	31½
24	22	2	Intertype	200	30	29	30	+ 4½	28
29	19	2	Investors Equity	1,100	24¾	24	24¼	— ⅜	24

1930 High	1930 Low	Div.	Stocks	Sales.	High.	Low.	Last.	Net Closing change.	Net Closing bid.
59	43	4b	Jewel Tea	200	55	53	53	— 1	52
145⅝	111	5	Johns-Manville	10,000	137⅝	133	136⅝	— 1⅝	136¼
191½	113½	7	Jones & L. Steel pfd	x110	121½	120½	121¼	+ 1½	121
4½	2	.....	Jordan Motor Car	300	3¼	3¼	3½	— ⅛	3¼
82	77	5	K. C. Southern Ry	1,000	78½	78	78	—1	77⅝
68¾	67¼	4	Do. pfd	100	68⅛	68¼	68¼	+ ⅛	68⅜
13½	12	1.92	Karstadt Rudolf	100	12¾	12¾	12¾	.....	.....
20½	18	1½	Kaufmann Dept. Stores	100	19⅜	19⅜	19⅜	.....	.....
9¾	8	.....	Kayser (J.)	1,000	37	36¾	36¾	— ⅛	36½
118	85	6	Keith-Albee-Orph. pfd.	400	113	113	115	.....	113
5⅜	3½	.....	Kelly-Springfield Tire	700	4⅝	4½	4⅝	.....	4⅝
65	29	.....	Do. 6s pfd	10	42¼	42¼	42¼	— ¾	41
63	20¼	.....	Do. 7s pfd	10	22	22	22	— ¾	22
50⅝	23¼	2	Kelsey-Hayes Wheel	300	28¼	28¼	28¼	.....	27⅞
17	2½	.....	Kelvinator	16,000	17	15⅝	17	+ 1½	16⅞
62¾	54	5	Kennecott Copper	7,500	58⅛	56⅝	58¼	+ ⅝	58¼
48⅞	28½	1½	Kelster Radio	20,800	31½	31	31½	+ ⅝	31½
48⅞	28½	1½	Kraft Phen. Cheese	1,900	47¾	47¼	47¾	+ ⅝	47¾
107	99½	6½	Do. pfd	300	106	106	106	.....	106
39⅝	30⅝	1.60	Kresge (S. S.)	1,800	37	31⅝	32	.....	31⅝
119½	110	7	Do. pfd	100	113	113	113	— ½	110⅝
30⅞	22⅜	1.24	Kreuger & Toll	11,300	29½	29¼	29¾	+ ⅛	29¾
48⅛	38	1a	Kroger Grocery	4,700	39⅝	38½	39¼	— ⅝	39
25¼	21¼	.....	Lago Oil & Transport	100	25¼	25¼	25¼	+ 1¼	25
100⅝	97	8	Lambert	800	106½	105½	106½	+ ⅜	106
47¼	34¼	2	Lehigh Port. Cement	1,100	38½	38	38	— ⅛	38
77⅜	70½	3½	Lehigh Valley	100	73	73	73	— ⅝	73
15	12¼	.....	Lehigh Valley Coal	2,200	14	13½	13½	.....	13¾
.....	.....	.....	Lehmann Corp.	5,600	21½	20¾	20¾	— ⅝	20¾
27	19¾	1	Libbey Owens Glass	1,500	25¼	25	25	+ 1¼	24½
111	92	5b	Liggett & Myers Tob.	200	109	109	109¼	.....	109
111⅜	99¾	5b	Do. "B"	8,800	109	107⅞	108¾	— ¼	108¾
141⅜	125	7	Lizett & Myers pfd	200	141½	141	141	+ 2½	141¼
49½	35⅞	.....	Lima Locomotive	300	43¼	43¼	43¼	— ¼	43
72	58⅜	4½b	Liquid Carbonic	2,000	70½	68¾	70½	+ 1½	70⅝
83¼	42½	3½b	Loew's Inc.	10,800	75¾	74	75¾	.....	75¾
8¾	3½	.....	Loft, Inc.	1,500	4¾	4¾	4¾	— ⅛	4⅝
18	11¾	.....	Long Bell Lumber "A"	100	13	13	13	— ⅝	13¼
66⅞	50½	2.60	Loose Wiles Biscuit	1,200	64⅜	63¼	64⅜	+ ⅝	63⅝
28⅛	16⅛	.....	Lorillard (Pierre)	6,500	24¾	23⅝	24¾	.....	23⅝
9⅝	8¼	.....	Louisiana Oil Refining	1,800	9⅜	9¼	9½	.....	9⅜
46⅜	38¼	1⅝	Louis. Gas & Elec. "A"	2,000	41	42⅝	44	+ ¾	43⅝
139	128	7	Louisville & Nashville	1,300	133	132	132	+ ⅛	131¾
44⅞	32⅝	2	Ludlum Steel	23,100	44½	42½	43⅝	+ ⅜	43½
31⅛	28	2.85b	MacAndrews & Forbes	200	28½	28½	28½	— ⅛	28½
84⅝	70	5	Mack Trucks	1,600	83¼	82¼	82¾	— ⅜	82¾
152⅝	137½	3	Macy (R. H.)	100	146¼	146¼	146¼	.....	146¼
53⅞	45	3	Magma Copper	500	48½	48	48½	.....	48
36⅝	35⅞	.....	Manhattan Elec. Supply	500	35½	34¼	35¼	.....	35¼
59	50½	.....	Man. Elec. Mod. Gtd.	200	55	54	55	.....	55
24⅜	20¼	2	Manhattan Shirt	100	22	22	22	.....	22
8	5¾	.....	Maracaibo Oil Exp.	100	7¾	7¾	7¾	—1	7¾
25⅛	17	.....	Market St. Ry. pfd.	100	24¼	24¼	24¼	.....	24¼
55	39¼	4½b	Marlin Rockwell	300	51¾	51¼	51¾	+ 1⅜	50⅝
9	4	.....	Marmon Motor	900	5¾	5½	5¾	.....	5¾
47	27½	2	Martin Parry	100	4¾	4¾	4¾	.....	4¾
61⅞	40	2a	Mathieson Alkali	2,000	61	60	60	— ¾	60
207⅛	161¾	2b	Maytag	100	197½	197½	197½	+ ⅛	196¾
85⅝	68½	2	Do. pfd w.w.	100	84¼	84¼	84¼	.....	84
45⅝	31½	3	McCall	100	34¼	34¼	34¼	.....	34¼
70	63	3	McCrory Stores "B"	100	65	65	65	+ ¼	65
28	22	3	McGraw Hill Pub.	600	37	36	37	+ ⅝	36½
31¾	24¼	1	McIntyre Porc. Mining	100	18	18	18	+ ⅛	18
74⅞	61	4½b	McKesson & Robbins	2,200	73	69¼	71¾	+ 2½	72
61⅝	42¾	3	McKesson & Robbins pf	200	48	47¾	47¾	— ¼	47¾
46⅝	42¾	3½	Do. pfd	100	44	44	44	.....	44
44⅝	35¾	2	McLellan Stores	100	17	17	17	+ 1	16½
38⅛	28	.....	Melville Shoe	200	36	36	36	.....	36
23⅜	12	2	Mengel	1,300	20½	20½	20½	.....	20
29⅜	16⅜	.....	Mexican Seaboard Oil	73,700	29	28¾	28¾	+ 1⅛	28¾
29⅝	16⅜	.....	Miami Copper	1,100	30⅛	29¾	29¾	— ⅛	29¾
55	34¾	2	Michigan Steel	1,100	39¾	39¼	39¾	+ ⅝	39¾
29¼	23½	2	Mid-Continent Pet.	23,300	29¼	27	29¼	+ 2¼	29¼
2⅛	1	.....	Mid-States

Stronger Tone Rules Trading on Grain Mart

CHICAGO, March 13. (AP)—Wheat trading had a more two-sided character today ... [illegible]

MARKET FLASHES

NEW YORK, March 13. (AP)—Stocks irregular; fifteen oils make new highs for year.
Bonds strong; investment rails buoyant.
Curb irregular; Gulf Oil at 1930 high.
Foreign exchanges firm; Canadian dollar advances.
Cotton lower; easier cables.
Sugar easy; Cuban selling.
Coffee steady; better Brazilian reports.

CHICAGO, March 13. (AP)—Wheat easy; forecast beneficial rain.
Corn lower; poor cash demand and liquidation.
Cattle dull.
Hogs steady to strong.

SAN FRANCISCO

SAN FRANCISCO, March 13. (AP)—Oil stocks again monopolized attention of the stock exchange here today. Brightening prospects in this industry, dominating the California industrial outlook, gave impetus to the rise of the petroleum shares and carried five of them to new highs for the year. Five other highs were shared by industrials and utilities, against one low. The market was irregular, but closed higher.

The new highs in the oil group were: Union, 46⅜; Standard, 64; Shell, 23⅞; North American, 17⅝, and Honolulu, 34. The oils closed at or near their highs, with net gains for most of the list running from 1 to more than 2 points. Buying interest in the group was well sustained.

Golden State Milk showed renewed popularity, gaining 2⅝, on reports that it had slipped below the market. Calaveras Cement preferred added 1⅛, on bettering prospects, reaching a new high at 88. Foster & Kleiser at 9⅞ set a 1930 low mark, up fractionally. Fageol dipped 1⅜ to a low at 6⅞. On the whole, fractional shifts about balanced gains and losses in the industrial group.

Merger talk continued to focus attention on Pacific Gas and drew some attention to Great Western and San Joaquin preferred stocks on possibility of calling of the stock for redemption. San Joaquin 6s set a new high at 102⅞ after a fractional advance. Pacific Lighting preferred also set a new high, but dropped nearly a point thereafter. The majority of changes in the group were fractional declines, caused by profit-taking after recent gains.

Finance shares were lifted by a 3⅛-point jump of West Coast Bancorporation, to a year's high at 27. Transamerica slipped ⅛.

BAY CITY CURB

SAN FRANCISCO, March 13. (AP)—Following is a selective list of transactions on the San Francisco Curb Exchange today:

BAY CITY MINES

SAN FRANCISCO, March 13. (Exclusive) Following is the official list of quotations on the San Francisco Mining Exchange:

PRODUCE MARKET

(United States Bureau of Markets)

Moderate volume of trading with adequate supplies in nearly all lines. Artichokes in heavy supply and lower. Asparagus increasingly plentiful, unsettled and weak. Broccoli and Brussels sprouts in light supply, but demand limited. Bunched vegetables generally plentiful. Cauliflower a trifle firmer. Venice celery moving fairly well, but Chula Vista stock fairly draggy. Grapefruit firm. Iced lettuce higher, with lighter receipts of dry pack. Oranges firm. Peas steady, but not cleaning up. Rhubarb moving fairly well. Summer squash lower. Tomatoes weak.

APPLES—Per pound, Watsonville, Newtowns, 5@5½; few 5½; Idaho, Rome Beauty, 5@5½; Oanos, 4½@5; Arkansas Black, 4½@5; Stayman Winesaps, few 5; Winesaps, 4½@5; Delicious, 7@8; Jonathan, 5@5½; bushel baskets, Idaho, Rome Beauty, 2.25@2.50; Winesaps, 2.15@2.25; boxes, Washington, extra fancy, Delicious, medium to large, 3.50@3.75; Rome Beauty, very large sizes, 2.75@2.85; medium to large, 2.50@2.75; White Winter Pearmain, fancy, medium sizes, 2.50; Utah, Oano, face and fill, 2.00.

ARTICHOKES—Per box, Salinas, Castroville, Monterey, Davenport, Arroyo Grande, 4-5 dozen, 2.00@2.25; 6 dozen, 1.75@3.00; San Luis Obispo, Pismo Beach, 4-5 dozen, 1.75@2.00; 6-7 dozen, 1.50@1.75.

ASPARAGUS—Imperial Valley, crates, fancy, 4.50@5.00; extra choice, 4.00@4.25; choice, 3.25@3.50; unclassified, 2.50@2.75; some held higher; Coachella Valley, pound, best, 22@25; choice, 18@20; Delta, pound, 12@15; lower grades, 8@10; Mendota, pound, 18@20; local, pound, green bottom and guaranteed fancy, 28@30; common, 25@26; San Diego county, pound, 20@30.

AVOCADOS—Local, loose, pound, Fuerte, 60@65; Challenge, 35@40; Lyons, 50@55; packed stock, per flat, Fuertes, first grade, 12s-20s, 7.50@8.00; 25s-36s, 7.75@8.00; second grade, 12s-20s, 6.75@7.00; 24s-36s, 7.00@7.25.

BANANAS—Per pound, mostly 6; ripe low as 3½.

BEANS—Mexico, pound, Kentucky Wonder, few 30; lima mostly 20.

BROCCOLI—Per pound, Chino, Oceano, 6@7; local, fair quality, 5@6.

BRUSSELS SPROUTS—Davenport, per pound, 10@13.

BUNCHED VEGETABLES—Local, per dozen bunches: Beets, 20@25; few 30; carrots, 20@25; dikon, 25@30; Kohl-rabi, 25@30; mustard, 12½@20; mostly 15; oyster plant, 30@40; parsley, 12½@15; radishes, small red, white tip, 12½@15; King, 15@20; spinach, 15@20; few 25; turnips, 20@25; few 30; watercress, 20@25.

CABBAGE—Local, crates, Cannonball, best, 2.50@2.75; few 3.00; poorer, 1.50@2.00; Savoy, 75@1.00; few 1.1¼; poorer, 50.

CAULIFLOWER—Local, field crates, 75@90; few 1.00; poorer, 50@60.

CELERY—Per crate, Venice, 3-4 dozen, 1.50@1.75; few 2.00; hearts in lettuce crates, 1.00@1.50; Lomita, 3½ dozen, 2.25; Chula Vista, 4-5 dozen, 3.00@3.50.

CHICORY—Local, crates, 60@75.

CUCUMBERS—Local, San Diego county, hothouse, dozen, 1.50@2.00; poorer lower.

EGGPLANT—Per pound, Mexico, 7@8; few best, 9@10; poorer, 5@6; Coachella Valley, best, 8; poorer lower.

GRAPEFRUIT—Per box, Arizona, fancy, 64s, 3.25@3.50; 80s, 3.50; 100s, 3.25@3.50; Imperial Valley, fancy, 64s-100s, 4.75@5.50; market pack, 80s-120s, 3.50@3.75; Coachella Valley, fancy, 64s, 5.00@5.50; 80s, 5.50@6.00; 100s, 5.50; local, market pack, 80s-120s, mostly 3.00; Tulare county, market pack, 2.75@3.00.

POULTRY PRICES

LOCAL GRAINS

All quotations nominal and subject to market fluctuations. Prices quoted are per cwt., field run, in carloads only.

SALT LAKE MINES

CHEESE PRICES

536 "Lucky Breaks" in 20 Years

Some investors are always getting so-called "lucky breaks" in the form of extra cash dividends, stock dividends, rights and stock split-ups because these investors are shrewd enough to hold the stocks of America's largest and strongest companies.

For example, there were more than 536 such favorable developments during the past 20 years in the 50 great companies whose stocks underlie

DIVERSIFIED TRUSTEE SHARES.

This represents an average of 26.8 per year, representing more than half the companies in the group each year.

Ownership of this trust enables you to participate in the favorable developments of these 50 outstanding leaders of industry, whose assets exceed $29,000,000,000.

For full particulars, mail coupon below.

Name .... Address .... T.

Douglas L. Skelly Co.
Incorporated
1011 Van Nuys Bldg., Los Angeles
Phone TRinity 7111
HOLLYWOOD OFFICE—1102-7 GUARANTY BLDG.

PACKARD

One of the World's Oldest and Most Progressive Motor Car Manufacturers

Listed on the New York Stock Exchange

Net Profit Reported for 1929, $25,188,356.26 —an INCREASE of 15.1% over 1928

Cash dividends paid in 1929 equivalent to $5.75 on the old stock—or $1.15 per share on the new. Packard's past history, its present standing and brilliant future prospects mark it as an unusually desirable investment from every point of view.

The Packard Diesel Engine for aviation use will probably be in production by summer—also expected on the marine market this year. May mean great things for Packard.

We Recommend Packard. Buy Now!

Pay 20% Down

and the balance in 20 convenient monthly installments.

Buy Practically Any Listed Stock on this Plan

Mail this coupon. Phone or Call at Our Office

Please send me latest report on Packard and details of your Convenient Partial Payment Plan.

Name .... Phone T-3-14

Address .... City ....

STOCK & REALTY ASSURANCE CORP.

Licensed by the Corporation Department, State of California

FINANCIAL CENTER BLDG., 704 S. Spring St., LOS ANGELES

SAN PEDRO OFFICE—Suite 300 Bank of San Pedro Bldg., Seventh & Main

20% CASH buys GOOD STOCKS

KEEP POSTED!
We Invite You to Use
SHAREHOLDERS
News Ticker
Stock Quotations
Statistical Dept.
Financial Library

THROUGH SHAREHOLDERS' *liberal financing plan* you can buy good stocks out of income . . . paying 20% cash . . . the rest in 20 monthly payments. *Sell when you please* . . . or pay up contract, taking delivery of the stock, at any time. You receive all dividends and market profits. Orders can safely be executed by mail, if inconvenient to come in.

COME IN . . . OR MAIL COUPON FOR DETAILS

Gentlemen: Please send me without obligation, complete details of SHAREHOLDERS FINANCING PLAN and INVESTMENT SERVICE . . .

Name .... Telephone .... (if desired)

Street .... City T-3-14

SHAREHOLDERS FINANCING COMPANY

Licensed by the Corporation Department, State of California

402 STOCK EXCHANGE BLDG., LOS ANGELES, FABER 1366

For sub-lease—Handsome offices in new centrally located building. 1800 sq. ft. of floor space. Four private offices, reception room and large outer offices. All partitions and furniture walnut. Will lease with furniture and fixtures if desired. Write or telephone Peter Barratt, 437 S. Hill St. Phone FAber 2362.

Investment Securities of the Highest Type
R. L. Dunn, Jr. & Co.
530 West Sixth St., Los Angeles
Telephone: TRinity 8891.

Building
MANAGER
Wants Position
20 Years Experience
Add. DAD, Box 455, Times Branch

OPPORTUNITY

WE are now releasing the information on this important Pool Operation to the Public. Our previous advertisements have stressed its importance. A few weeks ago the first feeler in the move was started. The stock was then at 21½, and has advanced to its present level around 26 to 28.

The present operation is one of STRONG SPECULATIVE PROMISE. This is due to elements in the situation OUTSIDE the intrinsic value.

During 1930 a portion of Gotham Preferred may be converted at $86.63. For that reason we believe that before the year is ended that this stock will cross this price.

There are many other important contributory factors bearing on this stock that are covered in detail in our just issued General Bulletin No. 1. You will want all of these facts and why we anticipate a rapid and sensational movement in this stock very soon. It is a favorite in New York.

GOTHAM SILK HOSIERY

Listed on the New York Stock Exchange

COMMON STOCK PRICE RANGE

	High	Low		High	Low
1930	28⅞	21½	1928	93⅛	70
1929	74½	14	1927	85½	58

CAPITALIZATION

	Authorized	Outstanding
7% Cumulative Preferred	$15,000,000	$4,426,900
Common (no par)	*1,000,000	449,882

(*Of which 39,093 shares are reserved for exercise of warrants.)

Preferred stock carries warrants entitling the holder to purchase common in ratio of one for one at $86.63 during 1930, and at $93.63 during 1931.

DIVIDENDS

Dividends on common shares have been paid regularly from 1925 at the rate of $2.50 per annum. In addition a 4% stock dividend was paid on common stock on February 15, 1928. Dividends on common stock of the predecessor company were paid at varying rates from 1920 to 1925.

EARNINGS

Earnings in 1929 were $3.31 per share of common, as compared with $5.53 in 1928, and $7.75 in 1927. Financial position is strong, the current assets being over 8½ times current liabilities. Cash and call loans total $3,396,000.

SUMMARY

The company operates about a dozen plants in New York, New Jersey and Pennsylvania, manufacturing Gold Stripe and Onyx brands of silk hose. New Canadian plant is almost completed, and through this connection company expects to obtain important tariff advantages in other British possessions. During 1929, spent about $1,100,000 in construction and for new machinery, as part of extensive program of expansion and plant rearrangement that will take 3 years to complete. Owns half interest in Gotham Knitbac Machine Corp., which manufactures and leases machines for mending runs in silk hosiery. Also holds major interest in Pointex patents for pointed heel effects. Annual report, just issued, stated plants were running on full time, and net shipments so far this year exceed those for corresponding period of 1929.

Pursues progressive policy as to sales, inventory and dealer relations. Annual capacity now over 1,500,000 dozen. The company has about 4000 employees, and sells through about 400 authorized agencies and some 12,000 retail stores all over the country, and enforces a policy of rapid turnover by refusing to allow dealers to stock up in advance.

During period September 1st, 1929, to December 31st, 1929, number of stockholders of company increased 33⅓%.

The common stock at current prices yields approximately 9%, and in a period of general market appreciation should show a very material advance.

AN EASY WAY TO MAKE MONEY

Gotham Hosiery is now yielding in excess of 9%. With call money at 4% or less the carrying charges are very small. We will carry this stock for you on a margin of $10 per share and the net yield to the purchaser on his $10 is around 10% without taking into consideration any appreciation in price which we believe should pass 50 in a short time.

100 shares of this stock may be handled through us with an investment of only $1000. We strongly urge the purchase of GOTHAM SILK HOSIERY at today's market and that it be held for an objective of 50 for the short pull and 90 for the longer pull during the year.

Here is the ideal combination for speculative investment. Yield greatly in excess of carrying charges and commissions and almost positive appreciation in market price.

Our General Bulletin No. 1 gives further information. Send for it. Better still send us your check for an immediate order in these shares or call at our offices in person.

REMEMBER THAT TIME, TIDE AND THE MARKET WAIT ON NO MAN, and do not forget the fact that this house has been 100% right in the recovery. Do not delay when delay means a vanished opportunity.

H-R-RULE & COMPANY
STOCKS — BONDS
115 West Seventh Street
Ground Floor—H. R. Rule Building
Telephone TUcker 2221 LOS ANGELES

HAS YOUR WIFE A CAR OF HER OWN?

You'll be surprised at the scores of good used cars available on easy terms. See— TIMES WANT ADS

WHAT'S DOING TODAY

The Times cooking class meets in the Southwest Building demonstration room, 130 South Broadway, at 2 p.m., under the direction of Mrs. Mabelle (Chef) Wyman. Free to all. Elevator to door.

City Club community singing, clubhouse, 833 South Spring street, noon, and dinner-dance, 6:15 p.m.

Los Angeles Automotive Boosters' Club No. 20, luncheon, Commercial Club, noon.

Rotary Club of Los Angeles luncheon, Biltmore, noon.

Stanton W. R. C. regular meeting, Patriotic Hall, 1816 South Figueroa street, 1 p.m.

Friday Morning Club dramatic recital, clubhouse, 940 South Figueroa street, morning.

Republican Study Club meeting, Barker Brothers Auditorium, 2 p.m. Dist.-Atty. Buron Fitts will speak on "Law Enforcement."

Los Angeles Mutual Club luncheon, Biltmore, noon.

Highland Park Ebell club meeting, clubhouse, afternoon.

Wilshire Woman's Club comedy skit and bridge, 1419 Wilton Place, evening.

Exchange Club of Los Angeles luncheon, Biltmore, noon.

South Ebell Club meeting, clubhouse, afternoon.

Los Angeles Travel Club meeting, Catholic Woman's clubhouse, 927 Menlo avenue, program.

Radio Manufacturers and Agents luncheon, Commercial Club, noon.

Los Angeles Lions' Club luncheon, Biltmore, noon.

Sigma Alpha Epsilon Fraternity luncheon, University Club, noon.

Altrurian Club ex-Rotarians luncheon, Los Angeles Athletic Club, noon.

Arnama Club meeting, Alexandria, 12:15 p.m.

Southwest Museum exhibit, Highland Park, afternoon.

Los Angeles Museum exhibit, Exposition Park, 10 a.m. to 4:30 p.m.

Free permanent California exhibit, State Exposition Building, Exposition Park, 10 a.m. to 4:30 p.m.

Free lawn bowling, Exposition Park, daily after 1 p.m.

Los Angeles county exhibit, Chamber of Commerce Building, 8:30 a.m. to 5 p.m.

The Huntington Library and Art Gallery are open from 1:30 to 4:30 p.m. to those holding admission cards. Admission cards may be obtained by sending a stamped and self-addressed envelope to the library at San Marino, Cal.

Boxing, Hollywood American Legion, 8:30 p.m. Vijo Doman vs. Tony Fuente.

STATE SOCIETIES

Texas State Society dance and reunion, 1137 South Hope street, evening.

"TIMES" THEATER GUIDE

MOTION PICTURES

Boulevard, Washington at Vermont—"Anna Christie." Greta Garbo and Clarence Brown do a fine job with O'Neil's masterpiece of the sea.

Carthay Circle, Carthay Center—"Happy Days." Fox Grandeur film amazes the public and shows the great possibilities of the future. The subject matter is a minstrel show by the stars.

Criterion, 642 South Grand—"Men Without Women." John Ford's direction and a splendidly enacted story make this one of the year's best pictures. A sunken submarine provides the plot.

Figueroa, Fig. at Santa Barbara—"Hollywood Review." M.-G.-M. stars display their various talents rather cleverly as a whole.

Filmarte, 1228 Vine—"The New Babylon." Opens tonight.

Grauman's Chinese, 6925 Hollywood Blvd.—"Rogue Song." Lawrence Tibbett makes a powerful impression on screen fans in a vagabond romance of nearly great quality.

Grauman's Egyptian, 6708 Hollywood Blvd.—"The Love Parade." An operetta, delightful with Lubitsch farce and Maurice Chevalier's fun.

Loew's State, Broadway at Seventh—"Such Men are Dangerous." Reviewed in today's Times.

Million Dollar, Broadway at Third—"The Cohens and Kelleys in Scotland." George Sidney and Charlie Murray get in and out of tight places in Scotland.

Palace, Broadway between Sixth and Seventh—"New York Nights." See below.

Paramount, Hill at Sixth—"The Vagabond King." Excellent in many ways, this Paramount film deserves to be seen at least once. Dennis King and Jeanette MacDonald essay leading roles.

Ritz, 5600 Wilshire—"Not So Dumb." This was a stage play called "Dulcy," but something happened to it.

R.K.O., Hill at Eighth—"Playing Around." Reviewed in today's Times.

R.K.O. Orpheum, Broadway at Ninth—"The Case of Sergt. Grischa." An interesting angle on the war and well done technically and artistically. Chester Morris and Betty Compson.

Uptown, Western at Tenth—"Not So Dumb." See above.

United Artists, Bdwy. nr. 9th—"Puttin' on the Ritz." Nice music by Irving Berlin, prettily plugged by Harry Richman.

Warners' Downtown, Hill at 7th—"Song of the West." The old horse opera is reset to music, sung now and then by John Boles and Vivienne Segal.

Warner's Hollywood, Hollywood Blvd. at Wilcox—"Wide Open." Opens today.

Westlake, 638 Alvarado—"Not So Dumb." See above.

STAGE

Belasco, Hill at 11th—"Journey's End." R. C. Sherriff's fine war play is produced splendidly by an English company.

El Capitan, Hollyw'd Blvd. nr. Highland—"Let Us Be Gay." A sophisticated bit of entertainment, presenting Violet Heming, the new York star.

Hollywood Playhouse, 1735 Vine—"Salt Water." A well staged and nicely enacted comedy of the sea, starring Frank Craven.

Majestic, Bdwy. at 9th—"New Moon." The popular operetta is well put on, featuring the song hit, "Lover Come Back to Me." Perry Askam and Josephine Houston.

Mission Play, San Gabriel—The beautiful annual pageant of the settling of California, up to its usual standard. With R. D. MacLean.

Music Box, 6126 Hollywood Blvd.—"Romantic Young Lady." A light, almost whimsical mood, is reached in this play by Martinez-Sierra. Two old ladies give charming portrayals.

President, Bdwy. at 8th—"Your Uncle Dudley." Taylor Holmes plays a small-town character and indulges in some of his popular humor.

Vine-street, 1615 Vine—"Rope's End." A study of the perfect crime; excellently staged and portrayed by Noel Madison and Dwight Frye.

VARIETIES

Burbank, 6th and Main—Burlesque.
Follies, 4th and Main—Burlesque.

Arizonan Who Starved Leaves Small Fortune

PHOENIX, March 13. (AP)—Thomas Reynolds, 85-year-old Civil War veteran and pioneer Arizona mining man, died at his Phoenix home today in apparent poverty, but shortly after his death relatives found $20,000 in cash secreted in his one-room cottage.

In a will drawn less than a month ago, when Reynolds believed he was near death, he bequeathed $5 each to two nephews, Frank and Art Williams of Los Angeles, $50 to a brother, Henry S. Reynolds of "somewhere in the East," and the residue of his estate to his niece, Miss Annie Williams of Los Angeles. A Phoenix attorney was named as executor.

The man, according to a physician who saw him a few minutes before his death, died as the result of being undernourished. He lived alone.

FISHERMEN FIGHTING BAR AGAINST SALMON

SANTA CRUZ, March 13. (AP)—Seventy Santa Cruz fishermen today jointly applied to the Superior Court here to restrain the State Fish and Game Commission and the California fish and game wardens from interfering with the landing here of salmon caught outside the three-mile limit during the closed season in this district. The court took the application under advicement.

BUSINESS BREVITIES
[Advertising]

The Times Branch Office, 619 South Spring street. Advertisements and subscriptions taken. Telephone MAdison 2345.

THE WEATHER

[Official Report]

LOCAL OFFICE, U. S. WEATHER BUREAU, Los Angeles, March 13.—[Reported by H. B. Hersey, Meteorologist.] At 5 o'clock a.m. the barometer registered 29.80; at 5 p.m., 29.76. Thermometer for the corresponding hours showed 55 deg. and 58 deg. Relative humidity, 5 a.m., 78 per cent; 5 p.m., 86 per cent. Wind, 5 a.m., east, velocity 4 miles; 5 p.m., southeast, velocity 10 miles. Temperatures, highest, 60 deg.; lowest, 54 deg. Rainfall for season, 6.91 inches; normal to date, 12.31 inches; last season to date, 10.51 inches. Barometer reduced to sea level.

WEATHER CONDITIONS. — March 13: Snow flurries have occurred during the past twenty-four hours in the lake region and in the Dakotas, Montana, Idaho, Wyoming and Colorado, and light rain has fallen in Southern and Eastern Texas. It was quite warm this morning in the North Atlantic States and the eastern lake region and in the Ohio, Lower Missouri and Middle Mississippi valleys, but moderate temperatures were reported generally elsewhere. In Southern California clear, warm weather prevailed yesterday, followed by increasing cloudiness last night. It was cloudy or foggy this morning at all stations from the sea to the mountains, but clear weather was reported east of the mountains. Temperatures were close to the normal generally. Mostly cloudy, unsettled weather may be expected in Los Angeles and vicinity, with possibly light showers, Friday. Moderate temperature will prevail.

LOCAL TEMPERATURES. — March 13: Minimum and maximum temperatures from Southern California points, reported yesterday to the Los Angeles office of the U. S. Weather Bureau, were as follows:

Stations—	Max.	Min.
Imperial	83	42
Los Angeles Harbor	68	53
Mt. Wilson	65	37
Pasadena	78	48
Pomona	76	45
Porterville	70	36
Redlands	79	40
Riverside	78	41
San Bernardino	80	44
Santa Ana	78	46
Santa Barbara	70	50
Sierra Madre	76	43

LOCAL FORECAST

For Los Angeles and vicinity: Mostly cloudy, unsettled weather, with probable showers, Friday and Saturday; moderate temperature will prevail.

STATE FORECAST

SAN FRANCISCO, March 13.—Weather forecast:

San Francisco and vicinity: Cloudy Friday, probably with showers; Saturday cloudy; continued cool; moderate westerly winds.

Northern California: Cloudy Friday and Saturday; probably scattered showers Friday; continued cool; moderate west to northwest winds on the coast.

Sierra Nevada: Unsettled Friday and Saturday, with occasional light snows or rains; moderate temperature; moderate westerly winds.

Sacramento, Santa Clara and San Joaquin valleys: Cloudy and cool Friday and Saturday; probably scattered showers Friday; gentle variable winds.

Southern California: Unsettled Friday and Saturday, with showers in the west portion; cooler in the east portion Friday; moderate south to west winds on the coast.

ARIZONA FORECAST

PHOENIX (Ariz.) March 13. — Forecast for Arizona: Mostly fair Friday and Saturday; not much change in temperature.

COLORADO RIVER

YUMA (Ariz.) March 13. — [Exclusive Dispatch from the U. S. Reclamation Service.] Gauge height Colorado River, 17.75 feet. Discharge, Thursday, 6400 cubic feet.

TEMPERATURES

Stations—Conditions, 5 p.m.	Temperatures—Max.	Min.	Precipitation.
Boise—Cloudy	36	36	0
Boston—Clear	38	36	0
Chicago—Partly cloudy	42	42	0
Denver—Partly cloudy	40	30	.01
Edmonton—Cloudy	30	8	0
El Paso—Clear	70	40	0
Eureka—Cloudy	48	44	.77
Flagstaff—Clear	52	22	0
Fresno—Partly cloudy	68	46	0
Havre—Cloudy	38	20	0
Helena—Cloudy	36	20	0
Kamloops—Pt. cloudy	38	22	0
Kansas City—Clear	56	40	0
Lander—Partly cloudy	50	28	0
Los Angeles—Cloudy	60	54	T.
Modena—Clear	58	26	0
Needles—Clear	82	48	0
New Orleans—Raining	70	54	.06
New York—Clear	62	32	0
North Head—Clear	44	36	0
Oklahoma—Clear	70	46	0
Omaha—Clear	48	34	0
Phoenix—Clear	80	48	0
Pittsburgh	44	36	0
Portland, Or.—Clear	50	36	0
Red Bluff—Cloudy	54	52	T.
Roseburg—Clear	52	34	0
St. Louis—Partly cloudy	62	52	0
St. Paul and Minneapolis—Clear	34	20	0
Sacramento—Cloudy	54	48	0
Salt Lake City—Clear	62	38	0
San Diego—Cloudy	62	52	0
San Francisco—Cloudy	52	48	0
Santa Fe—Clear	54	28	0
Seattle—Clear	44	36	0
Spokane—Cloudy	44	28	0
Tonopah—Partly cloudy	58	36	0
Tucson—Partly cloudy	78	46	0
Washington—Clear	72	34	0
Winnemucca—Cloudy	60	30	0
Winnipeg—Partly cloudy	22	—2	0
Yuma—Clear	82	48	0

VITAL RECORD

INTENTION TO MARRY

The following notices of intention to marry were issued yesterday. Name and age given.

BAKER—JOHNSON. Floyd A. Baker, 21; Ruth M. Johnson, 18.
BISHOP—HAYDIS. Joe C. Bishop, 24; Lillian Haydis, 23.
BOMBERGER—MILLER. Albert C. Bomberger, 23; Margaret E. Miller, 28.
BOSCHERT—PUCKETT. John T. Boschert, 63; Viola M. Puckett, 43.
BROWN—FOULKES. Asa L. Brown, 22; Alice M. Foulkes, 20.
BURIACK—ULMAR. Luka Buriack, 47; Valentina Ulmar, 31.
CLARKE—PRECIADO. Clarence E. Clarke, 36; Ada P. Preciado, 37.
CLEMENTS—LARSEN. Harry J. Clements, 30; Louise Larsen, 30.
FORSTER—GUMPERT. Harold M. Forster, 31; Helen C. Gumpert, 20.
FRANCO—CAMPOS. Joe Franco, 23; Soledad G. Campos, 28.
GARVIN—BARNES. Frank Garvin, 27; Frances M. Barnes, 22.
GLAESNER—OTTE. Howard E. Glaesner, 30; Elvera A. Otte, 28.
HALL—HALEY. Irving R. Hall, 52; Annie P. Haley, 56.
HOWRE—LOWRY. George W. Howre, 58; Ella Lowry, 52.
HUGHES—COBBIN. Isaac J. Hughes, 21; Ethel Cobbin, 20.
INOUYE—YAMASHITA. Yoshimori Inouye, 25; Kimiko Yamashita, 20.
JONASSON—LEE. Clifford F. Jonasson, 30; Melva M. Lee, 27.
KRIER—PACKARD. Ernest P. Krier, Jr., 18; Nina E. Packard, 18.
KUTZ—McSHANE. George F. Kutz, 53; Ramona McShane, 27.
McILVAIN—JACOB. William M. McIlvain, 44; Marion H. Jacob, 28.
MILLER—WILLIAMS. John E. Miller, Jr., 25; Charlotte M. Williams, 19.
NICKELL—GOMES. Morton A. Nickell, 21; Georgia Gomes, 23.
ORNELAS—ALVARADO. Hipolito Ornelas, 30; Marta Alvarado, 20.
PADILLA—CHAVEZ. Felix Padilla, 22; Frances Chavez, 18.
QUIGLEY—ROZICK. Cecil J. Quigley, 23; Barbara M. Rozick, 20.
RITNER—TAYLOR. Calvin P. Ritner, 23; Dora M. Taylor, 21.
SCALORA—HARRIS. Pete Scalora, 30; Ethel F. Harris, 22.
SCHRADER—THOMPSON. Nicholas Schrader, 23; Ellen C. Thompson, 17.
SHAPIRO—FRIESH. Issidore Shapiro, 21; Rebecca Friesh, 19.
SPIVEY—PIERCE. Marcus W. Spivey, 21; Nina A. Pierce, 19.
THIBON—AREHART. Paul Thibon, 25; Ada Arehart, 22.
WATKINS—GARDNER. Howard L. Watkins, 34; Opal D. Gardner, 25.
WEIHER—LE MOINE. George Weiher, 44; Maybelle Le Moine, 35.
WILSON—SCOFIELD. Jasper C. Wilson, 43; Hazel Scofield, 33.
YERIAN—McADAW. Gerald A. Yerian, 24; Bertha J. McAdaw, 22.

BIRTHS

Names, sex, place and date of birth.

AZEKA. Mr. and Mrs. Jenyemon. Daughter. 1004 West Eleventh street. March 11.
BILLER. Mr. and Mrs. Joseph. Daughter. Monte Sano Hospital. March 10.
BRIGAR. Mr. and Mrs. Bud. Boy. 13545 Pinney street. March 7.
BROWNLEE. Mr. and Mrs. Archie. Daughter. 919 East Eightieth street. February 24.
DIAZ. Mr. and Mrs. Joseph. Daughter. 13041 Jouett street. March 3.
DEL VALLE. Mr. and Mrs. Antonio. Boy. 434 East Seventieth street. March 11.
DODGE. Mr. and Mrs. Delos. Boy. 8275½ Case street. March 6.
ELLISON. Mr. and Mrs. Bryan. Boy. Monte Sano Hospital. March 11.
HIEBERT. Mr. and Mrs. Bruno. Boy. 918 East Eighty-second street. March 5.
HOLT. Mr. and Mrs. James. Daughter. Good Samaritan Hospital. March 9.
HUDSON. Mr. and Mrs. James. Boy. St. Vincent's Hospital. March 7.
LEISURE. Mr. and Mrs. William. Daughter. 840 East Eighty-first street. March 8.
MARSTON. Mr. and Mrs. Charles. Daughter. Good Samaritan Hospital. March 10.
McWILLIAMS. Mr. and Mrs. Lawton. Daughter. Southwest General Hospital. March 10.
MEZA. Mr. and Mrs. Ricardo. Boy. 1039 West Temple street. March 9.
MOORE. Mr. and Mrs. Sidney. Boy. 1409 East One Hundred and Tenth street. March 9.
NEVILLE. Mr. and Mrs. Thomas. Boy. Valley Hospital. March 6.
OROZCO. Mr. and Mrs. Jesus. Daughter. 2723 Partridge avenue. March 8.
PALL. Mr. and Mrs. Stephen. Daughter. Southwest General Hospital. March 11.
PARADES. Mr. and Mrs. Fortunato. Boy. 5545½ Holmes street. March 10.
PETERS. Mr. and Mrs. John. Boy. Rice's Maternity Hospital. March 9.
REYES. Mr. and Mrs. Frederick. Daughter. 5261 Cramer street. March 8.
SALAZAR. Mr. and Mrs. Manuel. Boy. 1321 Las Vegas street. March 10.
SCHMEIDT. Mr. and Mrs. Edward. Daughter. Southwest General Hospital. March 10.
SEITZ. Mr. and Mrs. John. Daughter. St. Vincent's Hospital. March 8.
SELZNICK. Mr. and Mrs. Myron. Daughter. Monte Sano Hospital. March 11.
SNOW. Mr. and Mrs. Cedric. Boy. Good Samaritan Hospital. March 10.

DIVORCE SUITS FILED

ARCHER. Erma G. against Donald A.
BURLITSON. Edith against Hugh.
CALHOUN. Alice against George A.
CAMPBELL. Grace E. against George E.
EMERSON. Hazel R. against William J.
FEAGAN. Ramona against Glendo.
GOORDES. Alta M. against Lew F.
HALL. Irene against Linnie C.
HATFIELD. Eva M. against Leslie.
RAYMOND. Ida M. against George.
HOPKINS. George against Mildred.
KARNESKY. Zelia against Joseph A.
KLIEMAN. Lillian against Lawrence R.
LANG. Carol against Freeman.
LEMMON. Harriet L. against Ben S.
MARONEY. James C. against Sophie.
NICHOLS. Mae N. against Chester.
O'DANIEL. Hulda against Robert R.
SCHAEFFER. Grace against Arthur, Jr.
STROEBEL. Fern I. against Jack L.
THOMAS. Mary against Everett A.
WISPELL. Elnora F. against Harold I.
WREDE. Lucille W. against Charles B.

DIVORCE DECREES GRANTED

AYRER. Margaret from Cecil L.
BROWN. Meridyth L. from Thomas J., Jr.
CHILDS. Dori from Kenneth D.
CHISM. Parthenia from Henry.
DOWNEY. William J. from Alice W.
EDWARDS. Ethel L. from Louis A.
FENTON. Grace J. from S. Revard.
HART. Mildred I. from Neil B.
HEISE. Margaret from Herman.
HUNT. Edith from William D.
KRON. Charles D. from Maybelle L.
LAWRENCE. Myrtle M. from Jack C.
LONG. Emily M. from David R.
MORRIS. Bessie M. from Charles W.
NORTON. Edna O. from Roy W.
PERKINS. Martha S. from Orren E.
POLK. Sallie from Fred.
POPE. Frances M. from Chester A.
STONEMAN. Fern W. from Collin T.
THORNTON. Norman C. from Helen J.
TOLEY. Florence from Ernest.
TURNER. Helen from Fredrick J.
VAN BLAIR. Florence M. E. from James S.
VIRDEN. Myrtle from Line A.

OFFICIAL DEATH LIST

Name and place of death—	Age.	Date.
ASEL, William. Los Angeles.	46	March 11
BRACKEN, Elizabeth. Los Angeles	58	March 11
CONTRERAS, Guadalupe. Los Angeles	45	March 11
CORDOVA, Jose. Los Angeles	45	March 11
CRAWLEY, Emma. Los Angeles	70	March 10
DAVIS, James. Los Angeles.	89	March 11
DAVIS, Ramon. Los Angeles.	7	March 10
DEWEY, Pauline. Los Angeles	72	March 11
DODD, Marrio. Los Angeles.	75	March 11
FARRELL, Mary. Los Angeles	85	March 12
GRAHAM, Harry. Los Angeles	34	March 8
JACOBSON, Jacob. Los Angeles	61	March 10
LAWRIE, Wilfred. Los Angeles	53	March 10
OLSON, Anna. Los Angeles.	79	March 10
PIKRON, Frank. Los Angeles	71	March 12
SCHNEIDER, Nicholas. Los Angeles	76	March 11
SCHWARTZ, Andrew. Los Angeles	62	March 11
TOLLESON, Lula. Los Angeles	57	March 11
TOLFFL, John. Los Angeles.	70	March 11
VALENTINE, James. Los Angeles	55	March 11
WALTON, Bert. Los Angeles.	57	March 9
WILSON, William. Los Angeles	41	March 12

DEATHS

With Funeral Announcements.

ATHERTON. March 12, Joseph Atherton, beloved husband of Amelia Carson Atherton.
Funeral Saturday, March 15, at 8:15 a.m., from the residence, 1110 Third avenue. Requiem mass at St. Gregory's Church at 9 a.m. Interment, Calvary. Cunningham & O'Connor, directors.

BARCLAY. Mary Barclay, late of 3334 West Twenty-seventh street.
Services will be held Saturday at 10:30 a.m. from Ruppe Mortuary, 950 West Washington street.

BAY. At 607 South St. Andrews Place, Mrs. Sarah R. Bay, beloved mother of Ella R. Cornelia, Charles B. and John Bay.
Funeral services Saturday at 2 p.m. from residence, 607 South St. Andrews Place. Interment, Forest Lawn Mausoleum. W. A. Brown, funeral director. Please omit flowers.

BEASLEY. At Yuma, Ariz., Thomas Beasley.
Services Friday, March 14, at 3 p.m., from Pierce Brothers' chapel.

BENHAM. March 12, Mrs. Carrie Benham of 1247 Orange Grove avenue.
Funeral services will be held Saturday, March 15, at 10 a.m., from the parlors of W. M. Strother, 6240 Hollywood Boulevard. Parking for cars provided in lot across street.

BOOTH. At 1328 West Fifty-fifth street, March 13, Margaret Booth.
Remains at R. C. Dellenbaugh & Co., 830 Venice Boulevard. Notice of funeral later.

BORDERS. Suddenly, March 8, in Oakland, Cal., Mary Helen (Mayme) Borders, mother of Dixie Borders of Nashville, Tenn.
Interment in Mt. View Cemetery, Oakland. (Canadian papers please copy.)

CARLSON. Karl David Carlson, beloved son of Betty Carlson.
Remains at Noroulst & Anderson.

CASTLE. March 13, at Long Beach, Augustus B. Castle, aged 47 years.
Funeral services will be held Saturday, March 15, at 1 p.m., at the Little Church of the Flowers, Forest Lawn Cemetery. Turner, Stevens & Turner, Alhambra, directors.

GAXIOLA. Marie Gaxiola.
Funeral today at 2 p.m. from residence. Gus Alvarez & Moore, directors.

GORMLY. March 13, Charles P. Gormly.
Remains at Cunningham & O'Connor.

GRAHAM. Of 5228 Range View avenue, Ed M. Graham.
Memorial services at Crease's, Highland Park, Saturday at 2 p.m.

GRASSO. March 11, at 630 South Daly street, Benedetta, beloved wife of Joseph Grasso and mother of Modesto, Joe and Benedetta Grasso.
Services at the Church of Our Lady Help of Christians, Avenue 20 and Darwin street. McIntosh & Mater, directors.

HEATON. Services for Roanna Rebecca Heaton Monday, March 17, at 2 p.m., from Pierce Brothers' chapel.

HOOPER. At 1122 West Fifty-first street, Sylvester Sewell Hooper, beloved father of Mrs. Alice L. Bessonett and Sylvester C. Hooper; member Stanton Post, No. 55, G.A.R.
Funeral services Saturday at 2 p.m. from the chapel of W. A. Brown, 1815 South Flower street.

HOYT. March 13, Mrs. Mary Emeline Hoyt, beloved mother of Edward A. Hoyt of Long Beach.
Funeral services Friday, March 14, at 3 p.m., at the chapel of L. O. Scovern Co., 828 South Brand Boulevard, Glendale.

JENKINS. At Alhambra, March 13, 1930, Martha Ann Jenkins, aged 25 years, beloved wife of Charles Douglass Jenkins; daughter of Mr. and Mrs. Alfred A. Reed, and sister of John A. and George W. S. Reed of Eagle Rock.
Funeral Saturday afternoon at 2:30 o'clock from the chapel of Turner, Stevens & Turner, Alhambra. Interment, Hollywood Cemetery.

LEIPSIC. Aaron Leipsic, beloved husband of Sophie K. Leipsic and devoted father of Barbara Leipsic.
Funeral services Friday at 3:30 p.m. at Cortner's funeral parlors, Redlands, Cal.

LESLIE. At 1118 Maple avenue, March 13, Mrs. Maud Leslie, beloved mother of Mrs. Thelma De Voto and Mrs. Gladys Bishop.
Funeral services at Bresee Brothers' chapel, 855 Figueroa, Monday at 1:30 p.m.

McARTHUR. Services for Dr. William T. McArthur today at 11 a.m. from the residence, 2025 South Western avenue. Pierce Brothers, directors.

McMICHAEL. March 12, John H., beloved husband of Myrtle McMichael; loving father of Leonard D. McMichael; son of Mr. and Mrs. John W. McMichael, and brother of Claud McMichael and Mrs. S. S. Douglass.
Funeral Saturday at 2 o'clock in the chapel of Godeau & Martinoni, 828 West Washington street. Interment, Inglewood Park.

MORRIS. Suddenly, at Detroit, Mich., Walter Morris, late of 422 North Windsor Boulevard, beloved husband of Florence Morris.
Services Saturday at 1 p.m. at the Hollywood Cemetery chapel. Edwards Brothers, directors.

NORRIS. Funeral services for Florence L. Norris will be held Saturday at 2 p.m. from the Delmer A. Smith Mortuary, 731 West Washington.

PORTER. March 13, Charles Porter.
Notice of funeral later by Pierce Brothers.

PECK. Dr. Morton C. Peck of New York City and Cornwall-on-Hudson, who for many years spent the winters in Pasadena and the Ojai Valley, passed away Tuesday night, after a short illness, at Pierrepont Cottage, Ojai. He leaves a widow, Adele Matthiessen Peck; a son, Kenneth Peck of Coachella Valley, and a daughter, Mrs. John De Witt of New York City.
The funeral services will be held Friday afternoon in the Ojai.

ROSENCRANS. March 13, Benjamin F. Rosencrans, beloved father of B. C. and H. V. Rosencrans and Mrs. C. L. Plimpton.
Services Saturday, March 15, at 11 a.m., from Pierce Brothers' chapel.

ROBINS. March 13, Carrie L. Robins.
Remains at the chapel of W. A. Brown, 1815 South Flower street.

REINHART. The funeral services of Elsie Elmer Reinhart will be held today at 2 p.m. from the chapel of W. A. Brown, 1815 South Flower street.

ROWNTREE. At 638 South New Hampshire avenue, John T. Rowntree, beloved husband of Mrs. Mary E. Rowntree and father of Mrs. W. W. Whitecotton and Mrs. Willard Arnott of Los Angeles and James W. Rowntree of Berkeley, Cal.; member Golden West Commandery, No. 43, and life member of Al Malaikah Shrine.
Funeral services Saturday at 11 a.m. from the Little Church of the Flowers, Forest Lawn Cemetery. W. A. Brown, funeral director.

SALITERMAN. Jack Saliterman.
Remains were forwarded Thursday by the Glasband & Groman Mortuary, 901 West Washington street, to Minneapolis, Minn., for services and interment.

SCHWARTZ. The funeral services of Andrew Schwartz will be held today at 3 p.m. from the chapel of W. A. Brown, 1815 South Flower street.

SMITH. March 10, Charles Schmidt (Smith,) beloved husband of Anna M. Schmidt of 3631 South San Pedro.
Funeral services at the Armstrong Funeral Home Friday at 2 p.m.

SMITH. Hester, loving wife of Arthur E. Smith.
Funeral services Saturday, March 15, at 2 p.m., from the parlors of L. F. Utter Co., 10625 South Broadway.

TAYLOR. Miss Alva Jessica Taylor, beloved daughter of Mr. and Mrs. Alvin J. Taylor.
Funeral services today at 1 p.m. from the chapel of W. A. Brown, 1815 South Flower street.

TRUSCHEL. March 13, Dora Truschel, late of 2365 West Twentieth street, beloved mother of Mrs. J. T. B. Warne of Lower California; Milton, Leo B. and Andy Truschel and Mrs. E. M. B. Smith of Los Angeles, and Cecil T. Truschel of Culver City.
Funeral announcement later by Garrett Brothers' Mortuary.

TURBOFF. Joe Turboff.
Services Sunday at 10 a.m. at the Glasband & Groman Mortuary, 901 West Washington street.

WATERMAN. Sol Waterman.
Services today at 2 p.m. at Malinow & Simons, 1218 South Flower street.

WEAVER. F. Louise Weaver, at her home at 544 West Lexington, Glendale, aged 87 years. She leaves two stepdaughters, Mrs. Mary Peck of Los Angeles and Mrs. Jennie Dean of Moneta, Cal.; a stepson, Dr. George Weaver of Wilmette, Ill.; two grandsons, Robert and Willard Askew of Glendale.
Funeral services from St. Athanasius Church of Los Angeles Friday, March 14, at 2 p.m. Jewel City Undertaking Co., Glendale, in charge.

WILLIAMS. At her home, 1422 West Second street, March 8, 1930, Mrs. Mary Octavia Williams, mother of Mrs. David J. Witmer.
Funeral services will be held at the home Saturday, March 15, at 11 a.m. J. D. Faris & Co., directors.

WRIGHT. Kate P. Wright, late of 1800 West Seventh street, beloved mother of W. L. Wright of New York City.
Remains in care of Ruppe Mortuary, 950 West Washington street. Interment, Sioux City, Iowa.

CARD OF THANKS

Mrs. Thomas H. Edwards
Manley W. Edwards
Williard Earle Duclue

express our deep appreciation for the beautiful floral offerings and sympathy from friends and associations of the late Dr. Thomas H. Edwards, Major, O.R.C.

LODGE NOTICE

SCOTTISH RITE CATHEDRAL, 929 South Hope street. At 8 p.m., Fourth and Fifth Degrees. Visiting brethren cordially invited.

FUNERAL DIRECTORS

BRESEE BROTHERS, Estab. 1892
FREE PARKING IN OUR OWN GARAGE
855 FIGUEROA PA. 3125
BRESEE BROTHERS & LINCE
1753 E. 102ND ST. LA. 3785
1815 E. MANCHESTER LA. 1393

RUPPE MORTUARY
950 West Washington Street
WEstmore 3307. Not in the trust.

EDWARDS BROTHERS, INC.
SERVICE, ECONOMY, RELIABILITY
936 Venice Boulevard (16th st.) WE. 5848

PAUL D. ROBINSON
1001 West Washington. WE. 1001.

E. Clair Overholtzer Co.
WE. 6147 1236 South Grand

GARRETT BROTHERS
921 Venice Boulevard (16th st.) WE. 2039

GLASBAND & GROMAN
901 WEST WASHINGTON. WE. 1231.

CEMETERIES

BEAUTIFUL HOLLYWOOD CEMETERY
Mausoleum Crematory
Columbarium Urn Garden
Convenient Accessible
WE HAVE NO SOLICITORS OR SALESMEN
THE SAVING IS REFLECTED IN OUR PRICES
We have the nucleus of the largest perpetual care fund of any cemetery in the world of our size.
This insures the future of the Cemetery and its beauty
COME AND INVESTIGATE
THE HOLLYWOOD CEMETERY ASSOCIATION,
FRANK HERON, Mgr.,
6000 Santa Monica Blvd.
HE. 3830. HO. 8455.

FOREST LAWN MEMORIAL—PARK
Cemetery—Mausoleum—Crematory
Close to the Heart of Los Angeles
Forest Lawn Mausoleum
Anchored in the Rock of the Everlasting Hills
Forest Lawn Flower Shop
Flowers for Every Occasion
Little Church of the Flowers
"Where the Song of Birds is Like Love in Search of a Word"
Wee Kirk o' the Heather
A Replica of the Little Scottish Church Where Annie Laurie Worshiped
Glendale Avenue and San Fernando Road
TELEPHONE ALbany 1121

INGLEWOOD PARK CEMETERY
Largest in Southern California
All lots under perpetual care
Permanence assured because of location
Inglewood Park Mausoleum
One of America's most substantially constructed. Surrounded by a Burial Park of almost 300 acres. Moderate prices prevail.
Grace Chapel
Largest and most luxuriously equipped in California
MODERN CREMATORY
MAGNIFICENT COLUMBARIUM
Inglewood Park Flower Shop
For the convenience of clients
Telephone PLeasant 3144

ROSEDALE CEMETERY
Permanent—Convenient—Beautiful
Cemetery, Crematory, Columbarium, Vault.
1831 WEST WASHINGTON. RE. 8507.

MAUSOLEUMS

ANGELES ABBEY MAUSOLEUM
Close-by Los Angeles on Long Beach Blvd.
Crypts priced as low as $135.
Visitors welcome. Office, 603 Central Bldg. Telephone TUcker 9532.

CEMETERY LOTS

3 VALHALLA sections, 18 graves. No reas. offer refused. 419 North Gower. HE. 8524.

AID IN CANCER BATTLE ASKED

Doctors Join in Appeal for Government Help

Senators Hear Testimony on Fight Against Disease

Coffey and Humber Among Those Making Plea

WASHINGTON, March 13. (AP)—Doctors high in their profession after lifelong efforts to stem the ravages of cancer today pooled their judgment on the disease and man's chance for ultimately conquering it, in testimony before Senators who hope to line up the Federal government with the combatants.

They expressed divergent views on causes and possible cures, but they urged unanimously that the government take steps immediately to assist in fighting the disease that yearly takes the lives of more than 100,000 Americans.

Drs. Walter B. Coffey and John D. Humber of California told of relieving pain and of breaking down cancerous tissue in more than 1300 sufferers previously considered hopeless. They said those afflicted with cancer had been chosen from hundreds who came "grasping at a straw" to a hospital in San Francisco with which they are associated; but they emphasized that they are working on a "theory" and that they claim "neither treatment nor cure."

HARRIS PUSHES MOVE

Senator Harris of Georgia, Democrat, who initiated a movement for Federal participation in search for a cure, said afterward he will continue inquiry into the matter, hearing other scientists within a few days. He is chairman of a subcommittee of the Senate Commerce Committee, which today heard the scientists.

Surgeon-General Cumming of the public health service, concurred in the opinion that the government should line up with private and institutional efforts against the disease.

The witnesses were unanimous also in pleading for a national institute of health with fellowships and other machinery for combatting all diseases and for a proposal for co-ordination of all public health activities of the government.

Senator Harris said the proposals for greater participation by the government in fights against all disease will be pressed, but that he will push independently a bill that will be drafted by the committee to provide immediate steps with respect to cancer.

TREATMENT EXPLAINED

Drs. Coffey and Humber described their discovery of an "active principle"—a "stabilizer" — which they sai dthey believed nature set up in the human body, particularly in two ductless glands above the kidneys, to regulate the growth of cells, the smallest unit of human tissue.

They made an extract of this material, Coffey said, and gave it to patients whose families understood that the work was experimental and that no cure was promised.

"After the first injection," Coffey added, "the patient, usually suffering great pain, has a relief. After the second and third, pain disappears. Also as a result of the injection of the extract there is the result that the malignant tissue begins to slough or to break down."

FILIPINOS IN OREGON NET FOR MURDER

Fifteen Held Following Stabbing of Japanese in Portland Hold-up Attempt

PORTLAND (Or.) March 13. (AP)—Fifteen Filipinos were being held for investigation by police here today in connection with an attack last night upon K. Nakino, 52 years of age, Japanese, who was stabbed to death at a bath-house. Nakino received the wounds while trying to aid Mrs. M. Taksugi, wife of the bath-house proprietor, who was threatened by two Filipinos, witnesses said. More than seventy Filipinos were arrested today, but all but fifteen were released.

Joe Arson and Raymond Fez, picked up together, were being questioned tonight. Police say Arson carried a knife and that Fez had blood on his coat.

Two Filipinos entered the bath-house and asked to be shown a room, detectives learned. Then one drew a revolver and told the woman to give them her money. She fled and Nakino intervened. One of the intruders drew a knife and slashed the Japanese fatally.

FARMERS TO BE ADVISED ON CENSUS

Program of Education Will Be Carried Out in Agricultural Areas

BERKELEY, March 13. (Exclusive)—Complying with the request of Director Steuart of the Federal Census Bureau, farm advisers of California will assist in a program of education among the farmers before the census-taking activities begin. Acting Director L. B. Smith of the University of California agricultural extension service says farm advisers will be instructed to assist in every way possible.

Some 60,000 blanks will be distributed among farmers by Farm Bureau directors at farm center meetings and at other similar gatherings where they will be explained in detail.

With 136,000 farms in 1925, a number somewhat smaller than at present, it is believed the task of agricultural census taking in California will be a large one.

URUGUAY FLOOD SWEPT

MONTEVIDEO (Uruguay) March 13. (AP)—Floods have done considerable damage here, destroying more than 100 houses and wrecking other property. One person, a woman, has been killed and others injured.

NOTICIAS MUNDIALES DE ULTIMA HORA

NOTAS TELEGRAFICAS

Documento que Parece Probar que Colón Nació en España

BARCELONA (España), Marzo 13. Ahora nos salen con que Cristóbal Colón no nació en Italia ni en Córcega, sino en España, y con que tenía sólo 28 años de edad cuando descubrió la América.

Tal reza el contenido de una carta descubierta por don Luis Ulloa en los archivos de un castillo de Sinimcas. La carta, con los documentos de ella anexos, prueba de modo concluyente, al decir del señor Ulloa, que el descubridor de América era español, y que realizó a la edad de 28 años, y sin la ayuda de la corona, su glorioso viaje de 1492. Dícese que la carta es del propio Colón a los reyes Fernando e Isabel. Es el tercer documento aparentemente auténtico que sobre el origen de Colón se ha descubierto en estos últimos meses; y el resultado de ello es que tenemos pruebas de que nació en Génova, en Córcega y en España.

Estudiantes Revoltosos que Juegan Una Mala Pasada a una Mujer Policía

CIUDAD DE MEJICO, Marzo 13. Un grupo de estudiantes de Méjico, más o menos mal inclinados, pero todos turbulentos, y cuyos alborotos o calaveradas han puesto en juego últimamente el palo del gendarme o la manguera del bombero, hicieron anoche víctima de una novatada a una de las mujeres policías recién nombradas, que ha figurado de modo destacado en los periódicos desde que se creó el citado cuerpo femenino.

Margarita Hernández, anoche de servicio en un parque, trató de reducir al orden a un grupo de cincuenta estudiantes que estaban molestando a los transeúntes. Sin parar mientes en el silbato de la mujer guardia, que pedía ayuda, la cogieron entre todos y la sometieron a un simulacro de juicio, que la policía acabó al fin por disolver, no sin arrestar a cuatro de los principales alborotadores, quienes, conducidos ante el general Palencia, inspector general de policía, fueron amonestados por éste, y soltados después de haberles advertido que las mujeres policías tenían que ser respetadas al igual de sus colegas masculinos.

El Destino Tiene, en Verdad, Raros Caprichos

CHICAGO, Marzo 13.—Charles Sanstrom se ganaba la vida lavando ventanas en los rascacielos del "Loop", y era para él como beberse un vaso de agua, trabajar en su peligroso oficio a diez, veinte o treinta pisos sobre el ajetreo de las hormigueantes calles.

Anoche, persuadiólo su mujer de que lavara las ventanas de su habitación, que se halla en un segundo piso. Sanstrom no creyó necesario ponerse el cinturón de seguridad para trabajar a tan poca altura del suelo. No bien había comenzado a frotar vidrios, cuando perdió el equilibrio y cayó sobre la acera. Fue trasladado a un hospital, donde se le apreció una fractura del cráneo. Dicen los galenos que hay probabilidades de salvarle la vida.

Dos Huevos y una Sola Yema

SANTA BARBARA, Marzo 13.—George Mikes, que tiene un restaurante en ésta, se está devanando los sesos por averiguar cuándo un huevo no es verdadero huevo, sino un aborto de la naturaleza. El problema comenzó a perturbarle la mente desde el día de hoy, en que quebró dos huevos y los echó a freír en la sartén.

"Dos volteados blandos", gritó la camarera de la fonda, y George, con precisión mecánica, extendió la mano al canasto de los huevos y sacó de él dos blancos y ovoides frutos del vientre de la gallina. Quebrólos sobre la sartén, y siguió trabajando en otra cosa mientras llegaba el momento de voltearlos.

Dirigió luego la vista a la sartén, buscó alarmado algo en el suelo, bajo la estufa, y por sobre la misma. Todo inútil: no había más que un huevo en la sartén. Había, eso sí, mucha más clara de la que le toca a un huevo, pero una sola yema. ¿Qué ocurrió con la otra yema? En su prisa de empaquetar los huevos ¿se olvidó el criador de ponerle a uno de ellos la yema que le correspondía?

NOTAS LOCALES

Pone el Juzgado a Buen Recaudo a uno que Molesta a Aimée

Tad Jones, quien dice ser autor de argumentos de cine, y ha estado molestando a Aimée Semple McPherson enviándole numerosas cartas de amor, ha sido consignado ayer al Hospital del Estado para Dementes, tras una audiencia en el tribunal psicopático del Hospital General, presidida por el juez Gould.

Cuando fue interrogado Jones respecto a la corte que ha estado haciéndole a la evangelista manifestó que tenía un plan secreto para casarse con la señora McPherson. Se negó a divulgar su procedimiento.

Dijo el paciente al tribunal que llevaba ocho años de vivir aquí y que no tenía parientes.

Charlas Infantiles para Chiquillos de Escuela

IX.

El cuervo no le dio respuesta alguna; pero Luisa siguió pensando en la labor que iba a emprender (The crow did not make any answer. But Louisa kept thinking about the work she was going to do). Los demás niños conseguían trabajo que les producía dinero (The other children got work to do that made money). Pero a Luisa la dejaban en casa para que hiciera los quehaceres domésticos (But Louisa was left at home to do housework). Tenía que lavar (She had to do the washing). Hizo una cancioncita con ese motivo (She made a little song about it). He aquí algunos de los versos de esa canción (Here are some of the verses of this song): Aparecerán en la próxima Charla (They will be printed in the next Chat).

FLYER KILLED DURING PLANE TEST HONORED

WASHINGTON, March 13. (AP)—Lieut. George T. Cuddihy, who plunged to death at the naval air station last November while testing a new British type speed plane, today was given a posthumous award of the distinguished-service flying cross, the highest award for an aviator. He was a native of Alto, Mich.

DAUGHTER OF BOOTH TO QUIT

Salvation Army in England Will Lose Commissioner

Step Decided So She May Write Father's Biography

Mother Blames Gen. Higgins for Forcing Retirement

LONDON, March 13. (AP)—Commissioner Catherine Booth of the Salvation Army, daughter of the late Gen. Bramwell Booth, will leave the army, but not voluntarily, to write the biography of her father, the general's widow declared today.

Mrs. Booth said that her daughter wishes to continue her work and write the book also, but that Gen. Higgins, new commander of the army, has decided that she could not do both.

"I and my daughter are distressed that Gen. Higgins has insisted upon her giving up her work as leader of women's social work of the army because she wishes to write her father's life story," Mrs. Booth said.

"As an officer she informed him that she wished to write the biography. To our amazement he told her to choose between her work and writing of the life. If she insisted on writing the biography she must relinquish her work. The announcement puts us in the wrong light and we are in great sorrow."

Mrs. Booth added that her daughter has decided to write the life story and to say farewell to some of the institutions with which she has been connected. The Salvation Army War Cry yesterday announced that she will take a year's leave of absence.

Salvation Army international headquarters declined to comment on Mrs. Booth's statement.

"The statement in the War Cry," said a high official, "explains why Commissioner Booth has been granted twelve months' leave of absence. Beyond that we have nothing to say."

HAITI CRISIS APPARENTLY BLOWN OVER

President Conciliatory in Attitude Toward Plan for Provisional Government

PORT-AU-PRINCE, March 13. (AP)—After a conference with President Louis Borno late today the Hoover investigating commission announced the President has become more conciliatory in his attitude toward their plan for a provisional government and legislative elections in Haiti.

The commissioners expressed the belief that the political crisis threatened by his sudden opposition to the plan last week-end has been averted. He is still holding out, however, against the holding of legislative elections this spring.

The commissioners explained they have not yet found it necessary to use coercion in obtaining the President's approval. The whole difficulty was precipitated while they were on their inland tour, in that the President, after having apparently consented to the plan, issued orders to the prefects that legislative elections will not be held before 1932.

He still kept to this stand today in talking to the commissioners. He told them their plan to turn the government over to the suffrage of the people is "a great shock" to him, but he is "a sport" and is willing to reaffirm his adherence to it.

However, he insisted on his right to interpret its wording, that legislative elections be held "as soon as possible," to mean 1932, and not as his opponents have interpreted it, in the spring of 1930.

Widow Opens Damage Suit

SAN FRANCISCO, March 13. (AP)—Shepherding her four small children into court, Mrs. Ella M. Weaver, who lives on a small ranch at Peters, near Stockton, appeared before a Superior Court jury here today to open her $100,000 damage suit against the Shell Oil Company for the death of her husband, Lincoln M. Weaver, following a gasoline-truck explosion in Oakland three years ago.

PRISON EDUCATIONAL DIRECTORS SELECTED

WASHINGTON, March 13. (AP)—Educational directors have been appointed to take care of academic and vocational instruction at three Federal penal institutions. Earle M. Stigers, has been appointed at Atlanta, having formerly served in a similar capacity at the California State prison. Howard N. Stiles, former school superintendent in northwestern cities, has been named for the service at McNeil Island, and Allen L. Shank, former head of the Lathrop Trade School in Kansas City, was designated for the same office at the United States Industrial Reformatory at Chillicothe, O.

Reduce Your Varicose Veins

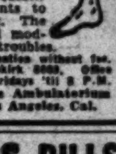

Embarrassing varicose veins reduced by Dr. Clason's Absorption Treatment. No hospital confinement. No loss of work. Replaces surgery. Come in and let us tell you the story of thousands of happy people who have had their veins reduced. (Names on request.) Only 3 to 10 treatments to clear up the average leg. The most simple, quick and modern method for all leg troubles. You may obtain full information without fee. Call, write or phone DUnkirk 8689. Office hours 9—5. Tuesday and Fridays 'til 8 P.M. Dr. T. M. Clason, Viscose Ambulatorium 1038 So. Alvarado, Los Angeles, Cal.

CHICHESTERS PILLS

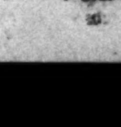

THE DIAMOND BRAND. Ladies! Ask your Druggist for Chi-ches-ters Diamond Brand Pills in Red and Gold metallic boxes, sealed with Blue Ribbon. Take no other. Buy of your Druggist. Ask for CHI-CHES-TERS DIAMOND BRAND PILLS, for 40 years known as Best, Safest, Reliable. Buy Now!
SOLD BY DRUGGISTS EVERYWHERE

COSDEN PLANS NEW MANSION

Oil Prince to Give Evidence of His Comeback

Most Palatial Winter Home in Palm Beach Mapped

Otto H. Kahn and Stotesbury to be His Neighbors

PALM BEACH (Fla.) March [illegible] (Exclusive)—What is viewed as [illegible] clusive proof of the financial come-back of Joshua Cosden, oil prince who is reported to have gone through a fortune of [illegible] in Wall street speculation, was given today when plans were made known for his erection of a new and more palatial shore front winter home here, outdoing Palm Beach winter residents even as he did when in the big money some years ago.

Tentative plans for the new Cosden "dream house" point to an establishment outshining his former home, Playa Riente, which was—it is said necessarily—sold to Horace Dodge, and which still stands as the ultra in costly [illegible] in this winter colony of [illegible]. He has purchased 300 feet of ocean front at a reported price of [illegible] a front foot for the Palm Beach [illegible] back.

While Wall street [illegible] give the irrepressible Cosden credit for only a paltry $15,000,000 [illegible] second fortune, there is no evidence that he intends skimping on his new Florida domicile. He has the same architect, Addison Mizner. He has Otto H. Kahn and E. T. Stotesbury as neighbors and he [illegible] to run second to neither of them in costliness of abode.

As a builder of palatial homes Cosden has a record to maintain. His ups and downs in the oil game and the stock market have always been marked by establishment of estates which were show places. It was in his famous Cedar [illegible] at Sands Point, L. I., at which he entertained the Prince of Wales in 1924 when the celebrated Cosden jewel robbery occurred.

CUNARD LINE PLANS NEW SEA LEVIATHAN

LONDON, March 13. (AP)—The Cunard line officially announced today that it is in communication with certain shipbuilders regarding the building of a new steamer for its Atlantic express service. It is understood the company has sent out preliminary inquiries and specifications for a new liner which, it is reported, will be the largest ship afloat.

POSLAM MAKES UGLY PIMPLES SIMPLY VANISH

Spread a little healing, CONCENTRATED Poslam over those unsightly pimples tonight. You'll see one they will be almost gone tomorrow morning. Just a few such simple treatments and your skin is clear, fresh and lovely. Poslam costs but 50c—at all druggists.

FREE Write for sample Poslam Co. [illegible] New York City

Backache Bother You?

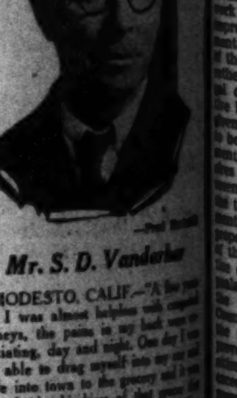

Mr. S. D. Vanderbur

MODESTO, CALIF.—"A few years ago I was almost helpless with congested kidneys, the pains in my back were excruciating, day and night. One day I was just able to drag myself into my car and drive into town to the grocery and it was through the kindness of that grocer that I learned of Dr. Pierce's Anuric Tablets. He insisted that I go to the nearest drug store, get 'Anuric,' and start taking it at once. It proved to be a godsend to me, for in three days the pains and stiffness had left me, and I have had very little kidney trouble to contend with since, for I keep 'Anuric' on hand and from time to time take it."—S. D. Vanderbur, 1001 Sixth St. Druggists.

Consult Dr. Pierce's Clinic, Buffalo, N. Y., by letter and send sample of urine for analysis. For 10c Dr. Pierce will send you a trial pkg. of Anuric.

Colds

Take Grove's Laxative BROMO QUININE. The dependability of this well balanced formula is your safe-guard. Its merit as a remedy for colds is recognized the world over. It has a larger sale than all other cold remedies combined. 30c at all druggists.

Grove's Laxative BROMO QUININE Tablets
Successful Since 1889

The Weather
FORECAST FOR LOS ANGELES AND VICINITY—SOUTHERN CALIFORNIA: Mostly cloudy, unsettled with probable showers today or tomorrow. [illegible] and minimum temperatures for [illegible]

Vol. XLIX. FRID[AY]

REMEDIES NEAR ON STREET LAW

Joint Committee Will Urge Legislative Action

Simplifying of Improvement Procedure Planned

City Bond Issue Problems Discussed at Hearing

The joint legislative committee on street improvement laws now conducting State-wide public hearings as a fact-finding body on the subject of improving the special assessment situation, will recommend to the forthcoming Legislature the modifying or repeal of all California street improvement statutes and the enactment of as few such laws as possible to cover the subject adequately.

This was indicated by Chairman Clare Woolwine during the hearing. The committee, which completed its work here yesterday, will go to San Diego for a session next week.

Spokesmen for associations representing thousands of Los Angeles taxpayers appeared before the committee in an all-day meeting at the City Hall. Various complaints were presented and remedial suggestions offered.

BETTERMENT URGED

There was unanimous agreement that the situation is much in need of betterment. Outstanding suggestions for improvement are:

A better method of notification in street improvement procedure. A limitation of expenditure. Notification of actual improvement cost. A maximum cost of projects and the assumption by the community in general of costs exceeding such estimates. The payment by the city of the major part of the costs involved in major projects. The repeal of all existing street improvement acts and the enactment of as few as possible to supplant them. A revolving city fund to handle street improvement bonds. A postal-ballot method for indicating approval or opposition to proposed projects. The reduction of bonus payments in settlements for outstanding bonds. The elimination or reduction of bond-delinquency penalties.

Representing City Attorney Werner, Assistant City Attorney Neal presented a statement which says: "When we consider that for the last several years in the city of Los Angeles special assessments have been averaging approximately $[illegible],000, and when we consider further that there are outstanding today in excess of 300,000 separate improvement bonds chargeable against individual parcels of land in Los Angeles in amounts ranging from $25 to $40,000, we begin to realize the amount of work which is being done, and the number of persons and the amount of property involved in any remedial legislation to be recommended by your committee to the State Legislature at its next session."

PROGRAM SUGGESTED

The City Attorney's program for special assessment improvement comprises the following suggestions, in accordance with or variations of which were offered by the other representatives:

That the ordinance of intention be simplified so that the property owners may know what work is contemplated and be enabled to make an intelligent protest to the legislative body conducting the proceeding. That the notice of street work posted along the line of the improvements and in the assessment district set forth a diagram of the proposed assessment district rather than the present detailed legal description. That the legislative body at the protest hearing be given authority to change the work to be done and modify the assessment district to conform to the desires of the property owners as represented by their protests. That at the time of the filing of the assessment a bill be submitted to the property owners stating the amount of their assessment and giving notice of the time for hearing of appeals objecting to the same before the City Council. That the City Council be given authority to extend the term of bonds issued for improvements, other than the acquisition of lands, to a period of not to exceed fifteen years, in place of the present ten-year term.

CONSOLIDATE STATUTES

That provision be made for the term of bonds issued for the acquisition of lands for public street purposes be extended for a period of not to exceed forty years, at the discretion of the City Council, and that such bonds be issued automatically without requiring the property owners to make special application therefor. That certain statutes now providing for the same

(Continued on Page 2, Column 5)

POOR PA
BY CLAUDE CALLAN

"Ma is a good driver, an' the only reason she gets so many fenders smashed is that she's always meetin' foolish drivers that can't guess what she's goin' to do."

(Copyright, 1930, Publishers Syndicate)

The Weather
FORECAST FOR LOS ANGELES AND SOUTHERN CALIFORNIA: Mostly cloudy, unsettled weather, with probable showers today or tomorrow. Maximum and minimum temperatures for yesterday:

Los Angeles Times

In Two Parts — 40 Pages
PART II — LOCAL SHEET — 20 PAGES

Vol. XLIX. FRIDAY MORNING, MARCH 14, 1930. C CITY NEWS—EDITORIAL—SOCIETY—THE DRAMA

COMEDIES NEAR ON STREET LAW

Committee Will Urge Legislative Action

Codifying of Improvement Procedure Planned

Bond Issue Problems Discussed at Hearing

A joint legislative committee on improvement laws now conducting State-wide public hearings as a fact-finding body on the subject of improving the special assessment situation, will recommend to the forthcoming Legislature the repealing or repeal of all California improvement statutes and the enactment of as few such laws as may be found to cover the subject adequately.

This was indicated by Chairman Wilson Waldwing during the hearings of the committee, which completed its work here yesterday, will go to San Diego for a session next week.

Spokesmen for associations representing thousands of Los Angeles property owners appeared before the committee in an all-day meeting at the City Hall. Various complaints were voiced and remedial suggestions offered.

RETIREMENT URGED

There was unanimous agreement that the situation is much in need of improvement. Outstanding suggestions for improvement are:

Uniform method of notification before the improvement procedure. A limitation of expenditure. Notification of actual improvement cost. A limitation of cost of projects and the approval by the community in advance of costs exceeding such estimates. The payment by the city of a major part of the costs in the case of major projects. The refunding of all existing street improvement bonds and the enactment of as few laws as possible to supplant them. A revolving city fund to handle street improvement bonds. A postal-ballot system for indicating approval or disapproval in proposed projects. The payment of bonus payments in settlement for outstanding bonds. The abolition or reduction of bond-interest penalties.

Commenting City Attorney Werdin and Assistant City Attorney Neal issued a statement which says:

"We consider that for the past several years in the city of Los Angeles special assessments have been averaging approximately 6 per cent, and when we consider the fact that there are outstanding in the district of 300,000 separate issues of bonds chargeable against individual parcels of land in amounts in amounts ranging from $1 to $40,000, we begin to realize the amount of work which has been done, and the number of persons and the amount of property affected in any remedial legislation recommended by your committee to the State Legislature at its next session."

PROGRAM SUGGESTED

The City Attorney's program for special assessment improvement includes the following suggestions, in accordance with or variations of those offered by the other representatives:

That the ordinances of intention be so framed so that the property owners may know what work is proposed and be enabled to make an intelligent protest to the body conducting the proceedings. That the notice of street work named in the line of the assessment and in the assessment district set forth a diagram of the proposed assessment district. That from the present detailed legislation. That the legislature set the protest hearing be changed to change the work or modify the assessment to conform to the desires of the property owners as represented by their protests. That after the filing of the assessment roll be submitted to the property owners stating the amount and giving notice of the time for hearing of appeals relating to the same before the City Council. That the City Council be given authority to extend the term of bonds issued for improvements, other than the acquisition of lands, to a period of not to exceed fifteen years, in place of the present ten-year term.

CONSOLIDATE STATUTES

That provision be made for the consolidation of bonds issued for the acquisition of lands for public street purposes, extended for a period of not to exceed forty years, at the discretion of the City Council, and that such bonds be issued automatically without requiring the property owners to make special application therefor. That certain statutes providing for the same be repealed.

(Continued on Page 2, Column 5)

POOR PA
BY CLAUDE GALLAN
"He is a good driver, an' I can't see no reason she gets so many fenders smashed in. She's always meetin' them drivers that can't tell what she's goin' to do."

ACTRESS TO GET FINAL TRIBUTES

Maude Leone

FUNERAL OF MISS LEONE TO BE TODAY

Willard Mack's ex-Wife Will be Laid to Last Rest in Angelus Abbey

The body of Maude Leone, actress and first wife of the much-married Charles Willard McLaughlin, famed as a playwright and actor under the name of Willard Mack, will be laid to rest today in Angelus Abbey, Compton. A Christian Science rite will be conducted at 11 a.m. in the J. J. Mottell Mortuary, Long Beach, preceding the burial.

Miss Leone died in General Hospital early Wednesday morning of pneumonia, after admission nine days previous to the psychopathic ward. She had been living at 126 Daisy avenue, Long Beach, with her mother, Mrs. Ella Leone, and brother Harry. C. C. Pike of Glendale, an uncle, is the nearest other relative. The actress was 44 years of age.

One year ago Miss Leone appeared for the last time in the prints when the story was told of her admission to the State Hospital at Norwalk for mental treatment. She was declared to be suffering from delusions about attorneys and persecution. A few months before she was loser in a $100,000 damage suit against the Los Angeles Railway for injuries asserted to have been caused by the sudden stopping of a bus on which she was a passenger.

Five years ago she attempted a "comeback" in a production by Marjorie Rambeau, who also had been one of Mack's wives, but she was not successful. Once she and Miss Rambeau had played together. She is said also to have co-starred with Madge Kennedy. Her stage career began at the age of 9 years. She divorced Mack twenty years ago. She was 15 when they were married.

Mrs. McCan to Go Home Soon

Mrs. Martha Nelson McCan, prominent club woman and civic worker who has been at the Good Samaritan Hospital for the past ten days, was reported as being much better yesterday and attendants said it is hoped she will be able to go home shortly.

Mrs. McCan is past president of the Friday Morning Club and former chairman of the Playground Commission, besides being prominent in many other organizations.

GAS WASTAGE FIGURES GIVEN

Testimony of Experts Heard in Injunction Action

Hearing Follows Upholding of Conservation Law

Attorneys Offer Suggestions on Plan of Procedure

A maximum of 9000 and a minimum of 3000 cubic feet of natural gas blown with each barrel of petroleum produced would constitute a fair gas-oil ratio for the Clarke zone of the Santa Fe Springs field, according to R. E. Allen, oil engineer, who testified late yesterday at the hearing of the petition of the State for an injunction to restrain operators in the Santa Fe Springs field from wasting an unreasonable amount of natural gas in the production of their oil.

The taking of testimony as to the amount of natural gas produced, marketed and blown as waste in the field was begun yesterday after Superior Judge Hazlett, on the preceding day, had declared the new Gas and Oil Conservation Act, the law under which the proceedings are being held, valid and constitutional.

STATE'S WITNESSES

Practically the entire morning was taken up with figures from officials of oil companies and absorption plants in the field showing just how much natural gas was produced, how much was marketed and how must was wasted in the field during the year 1929 and up to February 1, last. The witnesses who produced these reports for the State's side of the case were T. E. Huff, auditor of the Standard Gasoline Company; J. C. Rector, Union Oil Company, and R. C. Wheeler of the General Petroleum Corporation.

The fore part of the afternoon session was taken up with statements of numerous attorneys representing defendant oil companies, relative to how the problem before the court should be approached. That is, what sort of testimony should be offered in order to get at the desired data in as short a time as possible.

ATTORNEYS' SUGGESTIONS

Some of the attorneys present were of the opinion that the problem should be approached with testimony tending to show the marketable value of petroleum and then meet the market. That is, any natural gas produced over the amount necessary to produce the oil for the market would constitute a waste.

Others, however, objected to this manner of approach on the grounds that there is a danger of construing the act as one curtailing the production of oil instead of an act to stop wastage of natural gas, which construction higher courts would hold unconstitutional, they said.

James S. Bennett, attorney prosecuting the case for the State, declared that construing the act so as to curtail oil production might be a basis for a temporary injunction to stop wastage of gas, but it certainly should not be so construed in the matter of a permanent injunction.

More experts will follow Engineer Allen today, to present to the court their ideas relative to the varying conditions in the Santa Fe Springs field, and the kind of a gas-oil ratio that should be established in the field.

PLANT GUILD GROUP WILL GREET VISITOR

Members of the Los Angeles branch of the National Plant, Flower and Fruit Guild will meet at luncheon on Tuesday noon at the City Club, 833 South Spring street, to greet Mrs. George E. Hill of New York City, special representative of the guild, who arrives here tomorrow for a ten-day visit. Mrs. Hill has just returned from an extended trip to Europe, during which she made a study of foreign gardens. She will show slides of a number of these gardens and tell local members of their outstanding features.

REILLY WILL HANG TODAY

Gov. Young and Fitts Argue Over Slayer's Case But Dispute Fails to Affect His Status

A flurry of words between Gov. Young and Dist.-Atty. Fitts on the mental status and crime of Alphonse Reilly, 22-year-old condemned murderer, yesterday failed to bring the youth nearer a reprieve or commutation of sentence and he is scheduled to be hanged today at San Quentin penitentiary.

The dispute between the officials arose when Fitts declared Gov. Young misquoted a letter from the District Attorney's office in reference to the Reilly case when the Governor announced Fitts as saying: "I beg to advise you that the record itself discloses that this man was guilty of a well-planned, deliberate, premeditated and cold-blooded murder. Our office is of the opinion that the sentence originally imposed upon Reilly should in no way be modified." Reilly was convicted of killing Abraham Sandelman in a shoe-store robbery.

STATEMENT BY FITTS

"It is difficult for me to believe," Fitts wrote to Gov. Young, "that the Chief Executive of California would deliberately misquote a statement in a matter of the extreme importance of this case. Under date of March 1st, Mr. McKay of this office, long before the question of the defendant's insanity was raised, or suggested, sent to you a letter regarding this matter. In your quotation released to the press, you have taken a sentence contained in Mr. McKay's letter and cut it in half, using only that part of the sentence which tends to sustain your public position, and abandoning the remainder. Subsequent to that date, and for the first time in this case, the question of the defendants mental condition at the time of the commission of the crime was presented to this office."

Shortly before entraining for Sacramento last night Gov. Young issued a statement in which he extensively quoted from the letter from the District Attorney's office in which the phrase was used in the sense that Gov. Young originally referred to it in a statement.

YOUNG'S ANSWER

"My responsibilities," Gov. Young said, "as Governor in dealing with the lives and liberties of condemned men are far too sacred to permit me to cheapen them by controversies with the District Attorney or anyone else.

"Since the question had arisen of the taint of insanity in Reilly's family I wrote to Mr. Fitts on the 8th inst.," the Governor said, "directing his attention to this new issue. It was Mr. Fitts's legal duty to make his recommendation for or against the application for commutation, together with his reason for such recommendation. Mr. Fitts wrote me on the 11th inst. and again today. In neither of the letters does he suggest or recommend

(Continued on Page 2, Column 4)

FRANK H. MELLUS TO WED SOON

Local School-Teacher Will be Bride

Miss Vera Bayard and Mr. Mellus

A YEAR'S romance was climaxed last night with the announcement of the engagement of Frank H. Mellus, Los Angeles sportsman and widower of Myrtle Mellus, for whose death nearly two years ago Leo Kelley is serving a prison sentence, and Miss Vera Bayard, local school-teacher of 1132 Browning Boulevard.

The couple will be married on the 22nd inst., either in Santa Ana or Riverside. They plan a three-weeks honeymoon trip by automobile to Vancouver.

On their return to Los Angeles they will reside in their new home at the northwest corner of Country Club Drive and Wilton Place.

Miss Bayard is the daughter of Mrs. Frances Bayard and will resign her position at the Trinity-street school today.

Although Mellus resided next door to the Bayard family in Glendale fifteen years ago, it was not until a year ago that he met Miss Bayard again at the home of mutual friends.

They have plans for a quiet wedding with only one or two intimate friends in attendance. A reception will be held for them en route to Vancouver by sportsmen friends of Mellus's in Sacramento.

Mellus is head of Mellus Brothers & Co., tent manufacturers here. He resides at the Jonathan Club.

COSTLY NEW THEATER TO BE ERECTED

Structure to be Built at Wilshire Boulevard and Western Avenue

Warner Brothers Pictures, Inc., has taken a long-term lease on a theater to be built for the corporation at a cost of more than $1,000,000 at the southeast corner of Wilshire Boulevard and Western avenue, it was announced yesterday by the Henry De Roulet Company, which handled the deal. The theater and commercial building will be erected by the Serrano Corporation, owners of the land.

The theater and first unit of the commercial structure will be two stories in height, with a frontage of 174 feet on Wilshire Boulevard and 220 on Western avenue. The theater entrance will be diagonally across the corner, facing what is said to be the world's heaviest traffic intersection.

Morgan, Walls & Clements and G. Albert Lansburgh will be associated architects and are to plan a Class A structure. The theater will have approximately 2500 seats and will be equipped with the latest projection and sound devices.

"The new theater will be the home of Warner Brothers and First National feature photoplays, and their Vitaphone Varieties," said J. L. Warner, vice-president. "Wilshire and Western is an outstanding theater location."

De Roulet said the commercial part of the building will feature large shops, second-floor space to be leased in conjunction with ground-floor shops, each with private elevator and staircase. The leasing of shops will be handled by Elmer H. Tyner, manager of the Henry De Roulet Company.

Fire Battalion Chief Approved

Capt. Victor E. Pierret, who topped the civil service eligible list for the new position of battalion chief in charge of the fire-prevention bureau, yesterday was approved by the Fire Commission for the appointment. He is credited with having much to do with the creation of the bureau and has been fifteen years in the department.

The commission set next Thursday as the time for hearing the appeal of Fireman Lathean E. Johnson against his dismissal on the 6th inst., on the ground that he had failed to pay debts incurred for necessities.

MARY NOLAN IN ROW WITH STUDIO HEADS

A clash between Mary Nolan, actress, and executives of the Universal Pictures Corporation over her removal from the cast of a picture now in production reached a crisis yesterday when she announced she will file suit to break her contract and for damages. She said her attorney, W. I. Gilbert, has been instructed to file the action.

Charges made by Miss Nolan that she is a victim of unfair treatment at the hands of a director, which led to a refusal on the part of executives to permit her to resume her work although she appeared on the set and announced herself as ready, were answered by Carl Laemmle, Jr., chief of production at the studio, with an emphatic denial.

Laemmle attributed the trouble to Miss Nolan's temperament and not to any actions on the part of an employee.

"Her charges are ridiculous," he said last night. "We have lived up to every clause in Miss Nolan's contract. By the terms of her contract with us we reserve the right to remove her from a cast at any time we see fit to do so. We were merely exercising that right.

"It's merely a matter of too much temperament. We have taken only thirty scenes in nine days on the picture."

It was announced Pauline Starke had been signed to replace Miss Nolan.

The latter charged last night the action of Universal executives in removing her from the cast and from refusing to permit her to return to work when she presented herself in readiness yesterday morning at 9 a.m. is tantamount to a breach of contract.

"I consider my contract as broken as a result of their refusal to allow me to return to work yesterday morning and I'll never set foot on the lot again even if I have to

(Continued on Page 10, Column 3)

Mary Nolan

SIX ON TRIP SUDDENLY BECOME ILL

Motorists Overcome After Luncheon at Country Club in Ojai Valley

Stricken suddenly as they were motoring in the Ojai Valley five prominent Toledoans and one man of the Ojai are ill in the Hollywood Hospital suffering from what physicians said is poisoning.

They are Mr. and Mrs. William Walbridges, Miss Sally Libbey, Mrs. Charles S. Ashley and Mrs. May King, all of Toledo, and Leonard Ten Eyck of the Ojai. Walbridges is a retired glass manufacturer of Toledo. Miss Libbey is Mrs. Walbridge's sister. They are sisters of the late Edward Libbey, known as the Toledo glass king who founded the Ojai Country Club. Ten Eyck is a wealthy resident in the Ojai.

The Walbridges have a winter home at Coronado and Miss Libbey is their guest. Mrs. Ashley and Mrs. King were wintering at Coronado. On Wednesday they motored to the Ojai and had luncheon with a party of five others at a country club.

Later in the afternoon the six were stricken and hastened to get relief in Los Angeles. They received preliminary aid at Thousand Oaks and then hurried on to Hollywood Hospital where they arrived about 9 p.m.

Drs. John C. Irwin and Hugo M. Kersten are treating the patients. Dr. Irwin said he believes they will be able to leave the hospital today.

Manager Louis Kessing of the club said that on hearing of the illness of the party he sent samples of all the food from which the party had been served to a Los Angeles laboratory for examination. He said none of the other five members of the party had suffered ill effects. He did not disclose the identities of the other persons. He said that the Walbridges party left the club and went to the home of a wealthy Ojai member of the luncheon party but he did not disclose this person's name.

KING VIDOR SQUARES UP HIS TAX BILL

Deficiency Sum for 1925, Penalty and Fine Paid; Sedgwick Also Settles

King Vidor, motion-picture actor and director, yesterday settled his income-tax accounts with the government. He pleaded guilty in United States District Judge James's court to one count of an information charging failure to pay the full amount of his income tax for 1925.

King Vidor

It was stated by U. S. Atty. McNabb that Vidor voluntarily aided the government in the recent prosecution of J. Marjorie Berger, income-tax adviser. It also was said that Vidor paid $6651.26 in deficiency tax and a penalty of $3325.63. He was also fined $400, which he paid.

Edward Sedgwick, Jr., a motion-picture director, also pleaded guilty of failure to pay the proper amount of his tax. He was fined $250 and paid $2100 deficiency tax and a penalty of $1050 for 1925.

ORDINANCE ADOPTED FOR CITY RESIDENCE

The ordinance requiring municipal employees to live within the corporate limits was adopted yesterday by the City Council, Councilmen Randall and Webster voting in the negative. The retroactive section of the ordinance has been eliminated.

TWO IN EXPOSE 'PLOT' INDICTED

Reporter and ex-Lewis Aide Charged With Extortion

Arraignment Set for Today Before Judge Wood

Lavine and Miss Johnson Furnish Bail

A joint indictment charging Morris Lavine, newspaper reporter, and Miss Leontine Johnson with extortion was returned in open court yesterday by the grand jury.

The true bill, which was voted a short time after the jury convened, asserts that Lavine and Miss Johnson committed the felony when the former accepted $75,000 from Charles Crawford, politician, after threats had been made to "expose certain secrets" affecting Crawford, Abraham Morris, former stock broker; Kent Parrot, attorney; Jacob Friedlander, former State Corporation Commissioner, and others.

Conviction on the charges is punishable by a sentence in the prison at San Quentin for a term not exceeding five years.

BAIL POSTED

Lavine and the woman, who is a former confidential secretary of S. C. Lewis, appeared before Superior Judge Wood, who received the indictment, and posted bail in the sum of $10,000. This amount was set by the grand jury. The accused pair will be arraigned before Judge Wood at 10 a.m. today.

Efforts of Lavine to produce additional testimony during the investigation was blocked by the rapidity with which the grand jury voted the indictment. He appeared at the jury room with his proposal, only to be informed that the inquiry was closed and the true bill ready for formal filing with the court.

Lavine did not detail the nature of the evidence he desired to produce, but intimated that it concerned documents and papers found in two grips seized by the authorities Monday afternoon when Miss Johnson was arrested.

DOCUMENTS CHECKED

The documents, which are being checked by investigators from the District Attorney's office, are reported to contain confidential information on the manipulations of the stock issues and sales of the defunct Julian Petroleum Corporation.

An informal study of the documents was made yesterday by members of the grand jury, it was learned. Some of them glanced at the pile of letters, stock certificates, and other papers said to be from the files of Lewis, ex-head of the oil corporation, after they were brought into the room.

It was reported that the jury may attempt a formal investigation at a lated date of the information set out in the documents in order to reveal any acts that may constitute a criminal offense. The full agenda of the jury precluded such action yesterday, it was announced.

BASIS OF CHARGES

The indictment against Lavine and Miss Johnson is based on an asserted scheme to collect $300,000 from the four men mentioned and a large group of other business and professional men. The money was demanded under an asserted threat of an expose planned by the pair in a series of articles dealing with the "inside" of the Julian failure, which were to appear in a morning newspaper. (Not The Times.)

Lavine, who is asserted by District Attorney's investigators to have concocted the scheme with the woman, was arrested Monday afternoon as he left the office of Crawford. In his inside coat pocket the officers found $75,000 in $1000 bills. The currency, all new, was in two packages wrapped in newspaper. One contained $50,000 and the other $25,000.

The grand jury true bill charges that the $75,000 accepted by Lavine was the property of Crawford, Morris, Parrot and Friedlander, and that it was obtained through threats.

WITNESSES HEARD

Witnesses, heard by the jury and named in the indictment are Crawford, who assertedly gave Lavine

(Continued on Page 5, Column 3)

OLYMPIC PROBLEM CLEARS

Bowen's Proposal of Temporary Pool for 1932 Games Tentatively Agreed to by Committee

A definite step toward obtaining a suitable pool in Exposition Park for holding the swimming events of the Tenth Olympiad to be held in Los Angeles in 1932 was taken yesterday when William M. Bowen, president of the Sixth District Agricultural Board, appeared before he Playground and Recreation Commission with a proposition for a temporary fifty-meter pool for the games only.

On motion of Commissioner Haight, seconded by Commissioner Lamport, the commission appointed President Robert Weaver a committee of one to confer with Bowen on a resolution. The resolution is to be passed on by the Playground and Recreation Commission and then handed to the City Council for action.

The proposition of Bowen, who was accompanied by Zack Farmer of the Olympic Games Committee, is that the Sixth District Agricultural Board will be allowed to arrange for the removal of the isolated grand stand in Exposition Park, after the Olympic Games are over, that the ground in front, where the temporary pool would be erected, will be restored to its original condition by the Olympic Games Committee, in order that a building for the State Motor Vehicle Department may be erected thereon.

The Playground and Recreation Commission tentatively agreed to the plan with the proviso that the grand stand shall be turned over for removal and erection on the Silver Lake Playground tennis courts, after the Olympic Games. Bowen signified that this would be satisfactory to the Sixth Sixth District Agricultural Board, which, with the city and county, controls Exposition Park. This would give Silver Lake one of the finest tennis grand stands in the West, with a seating capacity of more than 8000.

The city has a fifty-year lease on the area in question and for this reason the approval of the playground department and the City Council is necessary for the agreement to allow construction of a temporary pool by the Olympic Games Committee. The plan also will have to be approved by the County Supervisors.

MATTER MUST BE SETTLED

Farmer explained to the commission that it is absolutely necessary that the matter of a pool for the games be settled very shortly, or Los Angeles stands a chance of losing the 1932 Olympics. He and William M. Garland, he said, will be required to inform the Tenth Olympiad Congress, which meets in Berlin, Germany, in May, of the actual preparations Los Angeles has made for holding the Olympics here.

He explained that the congress

(Continued on Page 2, Column 6)

The Lancer

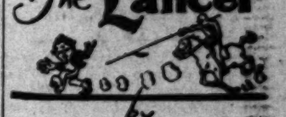

by Harry Carr

THE fact that most of them are my intimate friends does not restrain me from saying that the movie stars and producers who have tried to prevent the hanging of one Alphonse Reilly ought to be ashamed of themselves.

This miserable wretch deserves no consideration whatever. He had had excellent opportunities and turned to crime and murder from perversity.

The Navy offers all kinds of chances to boys in the way of learning trades and getting an education; seeing the world. They are treated well; clothed and cared for. He deserted.

In civil life he had a good job and a considerate employer. He left his job for the deliberate purpose of banditry and murder.

It is fortunate that Gov. Young had the courage to turn down all the avalanche of sloppy melodrama from the movie studios.

SAVE THE SEWAGE!

The idea that a boy should be saved from the gallows because he comes from a family tainted with insanity is a weird doctrine. Sociologists have discovered that most of the crime in the State of Indiana (where the experiments were made) came from the spawn of 150 rotten families. The idea of my movie friends is that the Reillys of this world should be turned loose with sentimental tears to carry on the evil blood.

A RED HAND

The hand of Russia is in the revolt of Gandhi; that's a cinch.

These Gandhi revolts follow too closely upon the steps of the diplomatic fracas between Downing street and the soviets.

The hand of Russia was also in the career of the Ameer of Afghanistan; but Downing street outmaneuvered the Reds in that and His Highness lost his job for his effrontery.

For a century Russia and the British Empire have been glowering at each other through the window of the Khyber Pass. One day it will come to a war that will involve all Western Europe. With a very fine chance of Western Europe coming out at the little end of the horn.

SEE HOW MODEST

Senorita Julia Salazar Loria, beauty prize winner from Costa Rica, has staggered the eager world by refusing to appear in the Miami beauty pageant in bathing trunks. She says that bathing trunks are to bathe in, but she has not made it plain what beauty pageants are for. Until now it has seemed they were mostly intended for pulchritudinous young ladies to wear bathing trunks in.

NATURE'S BALANCE

The insensate and stupid slaughter of snakes and coyotes has resulted in a havoc-raising epidemic of ground squirrels in some parts of the State. Nature can manage her own affairs. The balance of animal life is perfectly self-adjusted. Bounties for the destruction of wild animals always results eventually in disaster. In the West Indies are whole islands laid waste as a result of the bright inspiration to import mongoose to kill snakes. If you could trace back the Mediterranean fruit fly you would find the blame is at the door of the bird killers. Man is almost the only brute low enough to kill for the mere pleasure of seeing things die.

AUNT HET

BY ROBERT QUILLEN

"I used to ask Pa's opinion when I couldn't decide between two coats, until I noticed he always liked the one that was cheapest."

(Copyright, 1930, Publishers Syndicate)

COUPLE ROBBED IN THEIR HOME

Four "Federal Officers" Get $3000 from Trunk

Husband Then Taken in Auto and Later Ejected

San Gabriel Citizen Vague on Where Men Took Him

Sheriff's office investigators yesterday conducted an inquiry into the story of Gorgonio Medrano, 404 El Monte street, San Gabriel, to the effect that four unidentified men posing as Federal officers entered his home last Wednesday night and after robbing him and his wife of $3000, mostly in gold, took him from his home in an automobile, hit him on the head and kicked him from the moving car.

Medrano told officers he and his wife were awakened about 9:30 p.m. by the four men who stated they were Federal officers in search of guns, liquor and marihuana and demanded entrance to the house. On being admitted to the house they conducted a thorough search, shaking cans, opening trunks and moving furniture and fixtures, he said. One trunk being locked, they compelled Mrs. Medrano to open it and took from it $3000 in money, $2750 of which was in gold pieces, Medrano said.

Medrano and his wife further related that the money and two guns found by the men in the house were placed in a gunny sack and Medrano ordered to carry the sack out to the car and go with the men. Medrano stated that after he had been in the car for some time he was hit over the head with a gun and kicked from the car while it was in motion. He returned home at 5 a.m. yesterday, he said, but was unable to tell the officers where he was ejected from the car or how far he walked to get home.

The story was obtained by Deputy Sheriffs Thompson and Gaff of the Temple substation through an interpreter, neither of the victims being able to speak English.

Couple Married for Fifty Years

Mr. and Mrs. Emil Fernoltz, residents of Los Angeles for nearly a quarter-century, will celebrate their golden wedding anniversary next Sunday with a reception in their home at 949 South Gramercy Place. The affair will be attended by more than 150 guests, many of whom are coming here from Chicago and St. Louis.

The couple were born in Germany both in 1856, and married there March 16, 1880. They came to the United States in 1882, settling in St. Louis, where Mr. Fernholtz established the Fernholtz Machinery Manufacturing Company. In 1906 they arrived in Los Angeles, the husband launching a branch of his business here.

Four children and four grandchildren will be among the guests. The children are Mrs. Raymond Lowe, E. G. Fernholtz, Jr., C. Walter Fernholtz and Gene Fernholtz.

HOTEL GUESTS WILL MAKE WHOOPEE

"Huntington Hilarities" on in Pasadena Tonight

Beauties as Bell Hops

Esther Carrott, Martha Robinson, Dorothy Williams, Irene Victor, Ruth Welsh, Mrs. John E. Riddell, and Priscilla Stevens.

By a "Times" Staff Correspondent

PASADENA, March 13.—Bankers costumed as kings and soldiers, and a bevy of society beauties dressed as bell hops will feature the Third Annual "Huntington Hilarities" tomorrow night in the Hotel Huntington ballroom.

The program will be given exclusively by the hotel guests, who will appear in unique costumes, the success of which will be judged by Mary Pickford and Douglas Fairbanks, who are expected to be guests of A. J. Seligman of New York City.

George M. Reynolds, chairman of the executive committee of the Continental Illinois Bank of Chicago, is keeping the nature of the costume he will wear as a deep, dark secret.

A chorus of eight girl guests has been practicing diligently a varied assortment of dances for the occasion. The girls ordered regulation chorine costumes, but found them to small to contain all their pulchritude, so adopted bell hop coats and trousers.

The "Hopping Bell Boys," are: Priscilla Stevens of New York City, Virginia Willock of Sewickley, Pa.; Martha Robinson of Minneapolis, Minn.; Irene Victor of Evanston, Ill.; Esther Carrott of Greenwich, Ct.; Mrs. John C. Riddell of New York City, and Ruth Welsh and Dorothy Williams, both of this city.

Curly-Haired Baby Girl Not Yet Claimed

She's too young to tell who she is or where she lives—she's only about 3 years of age—and so far nobody has reported a missing child answering her description; therefore, she remains in official care—a pretty little lost girl with wistful brown eyes and lovely brown curls.

Traffic Officer C. G. Hamilton noticed the child about 6:30 p.m. Wednesday while directing traffic at Seventh and Los Angeles streets. At first he thought a rather careless mother had left the child at the curb while she entered a store, but when time passed and the bewildered baby continued to loiter about the corner he picked her up in his arms and turned her over to Policewoman Proffitt of the Juvenile Bureau.

The little miss's raiment consists of a black and blue checked gingham dress and bloomers to match.

HARD OF HEARING TO MEET

Cries of "Louder, please," will not interrupt the speaker tomorrow night at the clubhouse of the Los Angeles League for the Hard of Hearing, 2026 West Ninth street. The speaker announced is Earnest Elmo Calkins of New York, head of a national advertising agency and author of "Louder, Please." Mrs. Mary Rogers Miller, president, will introduce the speaker as a friend of the hard of hearing.

Home for Aged Officers Named

The Hebrew Sheltering Home of Aged has selected through its board of directors the following group of men and women who will direct the destinies of the institution in official capacity for the ensuing year: President, A. Mark; first vice-president, J. Farbestein; second vice-president, Mrs. R. Corenson; third vice-president, H. Levine; recording secretary, Mrs. J. Schwab; financial secretary, M. Tannenbaum; treasurer, Emil Brown; trustees, Charles Beaver, A. Horwitz and Simon Lewis.

The organization is in the midst of a $150,000 building program undertaken to improve and increase the facilities for caring for the old folks who are without other homes. It is a constituent member of the Community Chest.

Victim of Crash Sues Air Line

Harry See, passenger in an Alameda-bound airplane that fell 500 feet September 20, 1929, yesterday sued the Continental Air Express for $10,270 for injuries suffered in the crash.

See, who is an agent for an organization of railroad men, says his nervous system was permanently injured.

REILLY TO PAY PENALTY TODAY

(Continued from First Page)

that I grant a reprieve or commute the sentence, nor does he retract his former attitude that Reilly's crime was a well-planned, deliberate, premeditated and cold-blooded murder.

"The final responsibility, however, rests with me alone. I have given every phase of the matter, including the question of Reilly's sanity, my personal and exhaustive care. The case is too clear to admit of mistake."

Gov. Young has been implored by hundreds of letters and telegrams to intercede.

YOUTH IN DEATH CELL AWAITING HIS FATE

SAN QUENTIN PRISON, March 13. (AP)—Resigned to his fate, Alphonse Reilly, 22 years of age, was in the death cell here today awaiting the march to the gallows expected to begin shortly before 10 a.m. tomorrow. He was removed to the death cell from condemned row at lock-up time last evening.

The youth, sentenced to hang for the killing of a Los Angeles shoe clerk, took the news calmly when told by Warden Molohan that Gov. Young had refused commutation or reprieve. His last hope had been that efforts to prove him the victim of hereditary insanity would gain a stay of execution. Alienists failed to find any evidence of insanity.

Inquiry in Girl's Death Unfinished

Investigation into the death of Zoe Miles, 21-year-old stenographer, of 731 North St. Andrews Place, will require a few more days, it was announced yesterday by the Coroner's office. A chemical analysis is being made.

The girl died Tuesday night in the Dickey & Cass Emergency Hospital, presumably after swallowing poison. An autopsy failed to reveal the cause of death, and no poison was found in her apartment.

ATLANTIC FOLK TO MEET

Former residents of Atlantic, Iowa, will meet for a picnic on the 23rd inst., at Bixby Park, Long Beach.

CURB URGED ON DRUNKEN MOTORISTS

Fire Commission Will Ask Law Denying Use of Cars to Inebriates

In an effort to do all it can to curb operation of motor vehicles by intoxicated drivers, the Fire Commission yesterday directed Secretary McKeag to request the City Council to pass legislation making it a misdemeanor to sell gasoline, make running repairs or deliver a machine to persons under the influence of liquor or narcotics.

The action was taken on motion of Commissioner Laws after an opinion had been received from Deputy City Attorney Kitzmiller that such legislation would be legal and that the commission would not be responsible for any action growing out of the retention of cars of intoxicated persons by garages or parking stations.

Commissioner Laws reported he had conferred with President Thorpe of the Police Commission on the matter and was informed that the Police Commission is in favor of such action.

Under the charter permits for operation of service stations, garages or parking stations may be revoked by the Fire Commission for unlawful conduct of such places. Should the Council pass the requested measures, it is contended, the commission then could revoke permits for its violation.

REMEDIES NEAR ON STREET LAW

(Continued from First Page)

class of improvements be consolidated.

The program also states:

"Due to the practice of certain persons, commonly known as 'lien sharks,' obtaining cash assessments on assignment from the contractor and thereafter bringing foreclosure actions in the Superior Court against the property and running cost of redemption of a $5 assessment up to $50 or $75, the City Attorney is of the opinion that the municipalities should be given authority to take over all cash assessments prior to delinquency and thus prevent such assessments from falling into the hands of such 'lien sharks.' The city would be amply protected by such procedure in that the statute provides for interest at the rate of 1 per cent per month on such delinquent assessments."

The program also advocates a reduction of the bonus for paying off bonds, from six months to three months.

OTHER SUGGESTIONS

Attorney Marshall Stimson detailed remedial suggestions pertaining to the protection of property owners in connection with the levying of special assessments.

County Assessor Hopkins gave instances of large increases in tax rates on properties due entirely to a multiplicity of special tax assessments. He advocates the bettering of the situation by a cessation of public work except the conservation of water and actions pertaining to the public health. He said the situation was serious enough to warrant a special session of the Legislature to alleviate it.

Other speakers were: Clarence W. Horn, president of the Apartment-House Association; Hugh Pomeroy, representing the Los Angeles City Planning Association and several other organizations; S. Sklar, Frank Brooks, representing the California Real Estate Association and the Los Angeles Realty Board; Manager Williamson of the civic development and real-estate department, Los Angeles Chamber of Commerce; B. H. Rooker, Central Improvement Association, Boyle Heights; C. N. Kempton, Hollenbeck Heights Improvement Association; W. L. Rosenthal, Mt. Washington Improvement Association; H. W. Derry, Solano-avenue District Improvement Association; Mary Wirth, Joseph Messmer, Walter Danburg, George W. Scott, Councilman Barnes, Mrs. Hill, L. A. Williff, Minnie Ross and others.

The members of the joint legislative committee are: Clare Woolwine, Los Angeles, chairman; Assemblyman Lyons, Los Angeles, secretary; Senators Weller, Glendale; Lyon, Los Angeles; Murphy, San Francisco, and Assemblymen Little, Santa Monica, and Arnold, Los Angeles.

RITES FOR MRS. DEWEY TO TAKE PLACE TODAY

Last rites will be conducted today at the L. F. Utter chapel, Forty-second street and Broadway, for Mrs. Fred H. Dewey, who died at Methodist Hospital last Tuesday after a lingering illness. Interment will be in Inglewood Cemetery. Mrs. Dewey leaves her husband, one son, Fred L. Dewey, district manager of the Mackay Radio and Telegraph Company of Los Angeles, and one daughter, Mrs. John Gorrien, of Minneapolis.

FAIRFIELD PICNIC SET

Former residents of Fairfield, Iowa, will picnic in Bixby Park, Long Beach, Sunday, Mmes. C. W. Trowbridge, Harry Wertz and Lyale Black will serve free coffee and cream at 12:30 p.m. Jack Facer, president of the Fairfield Iowa Society, will have charge of affairs.

DIPLOMATIC ISSUE CREATED

Japanese Embassy in Washington Asked to Compel Tanker to Submit to Plant Inspection

Refusal of the Japanese navy tanker Erimo to submit to plant quarantine inspection on arrival at San Pedro yesterday prompted a message to Washington asking that the Japanese Embassy advise the tanker to comply.

The message was sent by A. C. Fleury, supervisor of plant quarantine for California, who was here from Sacramento.

"I believe the infraction is due to the tanker captain's lack of familiarity with our inspection, which is Federal as well as State, rather than due to any malicious evasion," Fleury said.

"The incident was aggravated, however, by the apprehension of several forbidden horticultural products and dwarf pines which the Coast Guard seized from a small boat just leaving the Ondo, another Japanese navy tanker. The Ondo already had been inspected and its officers had been intrusted to keep the forbidden products aboard ship.

"It was just such an insignificant shipment from Europe a few years ago which introduced the white pine blister rust, now raising havoc throughout Oregon."

JURY TO HEAR MURDER STORY

Mrs. Minser to Repeat Tale of Mucich Slaying

Investigators Will Get Her Testimony Tuesday

Woman's Statement Causes Suspect's Arrest

Mrs. Addie Minser, whose story caused the arrest of Philip Stickels as a suspect in the murder of Mike Mucich who was "taken for a ride" eight years ago, appeared at the county grand jury rooms yesterday afternoon prepared to repeat her story. The case was continued, however, until the grand jury meets again next Tuesday afternoon.

MRS. ADDIE MINSER.

The Mucich murder case has lain in the files of the police department for eight years defying the efforts of police to solve it. The police records show that the man's body was found on August 6, 1921, 200 feet east of the Ninth-street bridge. Two bullet holes in the man's head caused death, according to the Coroner's report.

Stickels and another man named Charles P. Stevens, a former police officer, were questioned by investigators at the time of the shooting but obtained their release.

Recently, however, the case was revived when Mrs. Minser is asserted to have made remarks that she witnessed the shooting. According to Detective Lieutenant Paul Stevens and Ed King of the District Attorney's office, Mrs. Minser told them that she was riding in the car with the three men at the time Mucich was shot and thrown into the street.

After being questioned last night the woman was released from custody with the understanding that she will reappear before the grand jury or in court whenever her presence is needed.

TAXI LINES LEGAL FIGHT UP IN COURT

Argument on Demurrers to be Heard Today Before Judge Westover

Argumeno on five demurrers to the petition filed by the General Cab Company, against the Yellow and Checker Cab Company, in which the plaintiff asked an injunction and $400,000 damages for what is termed unfair competition, will be heard in Superior Judge Westover's court today.

The defendants, included with whom are George Settle, George Worster, S. C. Kendrick and William Cleaves, through their attorney, McIntyre Faries, contend that the petition is defective and does not state a proper cause of action. No answer to the plea has yet been filed.

In the original complaint, the General Cab Company, which operates Red Top Cabs, claimed the Yellow company tried to "run the plaintiff out of business" because the Red Top cabs charge lower rates.

OLYMPIC POOL KNOT LOOSENED

(Continued from First Page)

has ruled that the swimming events must be held in the same park in which the stadium or coliseum is located. He declared the swimming events are considered among the most important of contests, but that arrangements had been completed for all except the swimming contests.

For years the playground department and other organizations have been seeking to have a pool established in front of the handsome, but idle, grand stand in the park, but without success, due to the opposition of the Sixth District Agricultural Board, which opposed a pool and sough to have a hothouse or some structure of the kind placed on he area sought for the pool.

Consequently the commission was agreeably surprised yesterday when Bowen agreed to at least a temporary pool. He explained that the object of placing a State structure on the site, after the games are over, is to locate it where individuals or concerns could not start rival motor-vehicle registration offices as under present conditions.

Mayor Frowns on Port Refuse Contract Plan

Mayor Porter yesterday returned to the City Council without his approval a resolution offered by Councilman Henning last week authorizing the Board of Public Works to enter into an emergency contract with the San Pedro Commercial Company for the disposal of garbage and rubbish in the harbor district.

The Mayor quoted a section of the charter, declaring that the organic law does not contemplate the granting of emergency contracts for five-year terms. He added, in his message, that if the Council feels under a moral obligation to continue the service of the company, it can be done by exercising an option contained in the original contract. The Council referred the matter to the Health and Sanitation Committee.

LIGHT MAP REFERRED

The assessment district map for the installation of lighting appliances in Avenue 34 from Verdugo Road to Eagle Rock Boulevard was submitted to the City Council yesterday and referred to the Traffic and Street-Lighting Committee.

BROADWAY • HILL • AND • SEVENTH • ONE • O'CLOCK • SATURDAYS

BULLOCK'S INAUGURATION MONTH

$3.95

300 Silk Gowns $3.95

Pure-dye Crepe de Chine! Fourth Feature Inauguration Lingerie Event

An A.M.C. group purchase! Opportunely made to add prestige to Bullock's Inauguration Month Lingerie Event! A purchase that achieved at once style, quality, value at the invitingly low price of $3.95! Pure-dye crepe de Chine gowns! Silhouette, straightline and Empire styles! Lace trimmed and plain. Marvelous values . . . values to suggest purchasing several now for every possible gift occasion . . . for personal use. Sizes—15, 16, 17. Pastel shades. $3.95.

Lingerie . . . . BULLOCK'S . . . . Fourth Floor, Broadway Building

BROADWAY • HILL AND SEVENTH • ONE O'CLOCK SATURDAYS

BULLOCK'S INAUGURATION

Paris Decorates Her Sleeves This Spring

In the days when Lucrezia Borgia was wed they said that "the sleeves alone of some of her dresses cost thirty ducats each, being trimmed with gold fringe." And the ancestral "vanity" seems to have returned to this Spring's Paris Openings. There were sleeves with flares at the cuff buttoned up cavalier style . . . flares just above the elbow . . . and flares that turned into capes . . . short polo sleeves . . . and sleeves puffed out with bow-knots. All of these styles faithfully copied in this new collection of *Collegienne dresses at $16.50. Sizes 11-13-15-17.

Inauguration Month Features at

$16.50

*Collegienne is a trade name registered by Bullock's

Collegienne . . . BULLOCK'S . . . Fourth Floor, Hill

Spring Hat Brims Are Much More Intricate

Brims are no longer simple things, but graceful curves that dip along the chin and lift up over the eyes. Even in straw hats at $6.75, they are most important, and Bullock's has made sure the brims are right in this collection of new straw hats offered Friday as Inauguration Month values. New styles! New brims! And becoming ones! Hats made for *Collegiennes.

Inauguration Month Features at

$6.75

*Collegienne is a trade name registered by Bullock's

Collegienne . . . BULLOCK'S . . . Fourth Floor, Hill

"Ask for Ben-Gay"

The Original BALSAM Rub

Breaks up Chest Colds quickly!

AND USE IT THIS WAY . . .

FRIDAY MORNING.

BROADWAY • HILL • AN

BU INAUGU

For Tom Until "O

Long Tr More of t Enthusiast

Evidently boys agree w out Spring evenings. At bought last Saturday to suits this week as Inau padded shoulders—pea One O'clock Saturday!

Trousers! *Inauguration Values, $5.65*

Another popular value last Saturday were "scrimmage" trousers and knickers at $5.65 for those moments when clothes are worth the wear and tear they will stand! More of the same quality offered again this week at the same Bullock Inauguration Value price. Until "One o'Clock Saturday!"

50 Girls'

Berets at 6

Berets at 10

Berets at 16 85c

They are all wearing them from Six-Going-On-Seven to Sixteen . . . French Wool Berets, regular Latin Quarter style. All new Spring shades. And Bullock's has 1400 for Saturday Inauguration Values at 85c.

ALL BOY ON ONE F

Boys' and Girls' Store

BROADWAY • HILL • AND • SEVENTH • "ONE" • O'CLOCK • SATURDAYS"

BULLOCK'S INAUGURATION MONTH

For Tomorrow --- Not Today!
Until "One o'Clock Saturday"

Long Trouser Suits $16.50

More of the Suits Boys Were So Enthusiastic Over Last Saturday

Evidently boys agree with Bullock's that these are the suits for stepping out Spring evenings. At least enough "Seventeens" were present and bought last Saturday to persuade Bullock's to offer more of the same suits this week as Inauguration values at $16.50. Wide trousers—padded shoulders—peak lapels—Spring colors. Sizes 13 to 18. "Until One O'clock Saturday!"

Trousers!

Inauguration Values, $5.65

Another popular value last Saturday were "scrimmage" trousers and knickers at $5.65 for those moments when clothes are worth the wear and tear they will stand! More of the same quality offered again this week at the same Bullock Inauguration Value price. Until "One o'Clock Saturday!"

Sweaters!

Inauguration Values, $3.85

"Scrimmage" sweaters were equally popular last Saturday at $3.85. Pull-over style firm-knit for hard wear. Novelty weaves with close crew necks and plain weaves with "V" necks and tri-color borders. Again this week at the same Bullock Inauguration Value price. Until "One o'Clock Saturday!"

50 Girls' Silk Dresses $15.00

Berets at 6

Berets at 10

Berets at 16

85c

They are all wearing them from Six-Going-On-Seven to Sixteen . . . French Wool Beret, with regular Latin Quarter style. All new Spring shades. And Bullock's has 1400 for Saturday Inauguration Values at 85c.

Silk Dresses With Capes! Shantungs With Jackets!

The Young Grown-ups have heard their sisters say that capes are good and more and more jackets are being worn. They are quite likely to begin demanding them . . . the very dresses Bullock's is offering this Saturday morning as Inauguration Month values at $15. Imagine! All silk dresses, some 2-piece, at such a price! Sizes 12 to 16. Until "One O'Clock Saturday!"

ALL BOYS' AND GIRLS' NEEDS ON ONE FLOOR AT BULLOCK'S

Boys' and Girls' Store — BULLOCK'S — Fifth Floor, Broadway Building

ORATORS MEET AT LOYOLA HIGH

Private Schools Busy With Contest Preliminaries

Belmont Has Reduced Its Contestants to Four

Seventy-five Answer Call at Inglewood

The Oratorical Contest on the Constitution is not confined to the public high schools by any means. Of the thirty-eight districts into which Southern California is divided one of the mist interesting is District No. 16, comprising private high schools.

Loyola High School is one of the private schools that are taking a leading part in the contest. This school held its preliminary try-outs yesterday and of the many contestants the following were selected to compete in the finals, which are set for the 18th inst:

Paul Alcazar, who spoke on the "Adaptation of the Constitution to the Changing Needs of the People;" John Corcoran, who spoke on the same subject; Russell Wilson, "Preservation of the Constitution;" Darrell Finnegan, "The Constitution and Its Enemies in Ambush;" Edward Higgins, "The Constitution and its value to the American People;" John Caplis, "The Constitution, the Bulwark of Democracy and the Safeguard of Civil Liberty;" Carl Beneke, "The Restrictions to the Constitution," and Fred Gambold, "The Origin of the Constitution."

FINALS ON TUESDAY

Last year Fred Von der Ahe of Loyola took second place in the district, which comprised a long list of private schools throughout Southern California.

The school finals will take place Tuesday at Immaculate Heart College. The winners will compete with other private high schools at the contest to be held at St. Agnes's High School, April 11.

Belmont High has held its preliminaries and reduced contestants for the finals to four. Mrs. Nicholson, in charge of the contest, sees in these candidates embryonic talent of great promise. They are Fred Cordoner, Mario Sylvestri, Edward Schotland and Leon Rudleson. Schotland and Cordner are among the school's prize debaters. Sylvestri takes a leading part in the school's dramatic and operatic activities, and is also one of its best public speakers. Leon Rudleson is a "comer," not greatly experienced as yet but showing unusual aptitude in all forensic affairs and much is expected of him.

AGE BARS TWO

Belmont is bewailing the fact that its two leading orators, who have heretofore competed in the oratorical contest on the Constitution, are disqualified this year because of age limit. They have just passed their nineteenth year, which is the dead line.

Belmont will act as host school at the district finals and Mrs. Nicholson has been appointed supervisor. District 33 comprises Belmont High, Fremont High, Garfield High and Fairfax High, a somewhat different grouping from last year.

Victor Valley High School at Victorville went at the oratorical contest this year in a very thorough manner. All the four classes of the school held their own contests and the winners of the class contests meet in finals to select the school representative of the district. About fifty wrote orations. Of the fifty, nineteen were delivered, and two speakers were selected from each class to meet in final contest.

INGLEWOOD ANSWERS CALL

The winners in the freshman bracket were Erma Hartman, first, and William Pruett, second; sophomores, Clarice Smith and Donald Dewett; in the junior bracket, Francis Bowers and Louis Cloutier tied for first place, seniors, William Payette and Geneva Neilson, first and second, respecsively. William Payette is the student body secretary. The judges were Mrs. R. H. Webb, Miss Mildred Blanchard and Dr. L. W. Gilliland.

A total of seventy-five students responded to the call for entrants in the Constitutional contest at Inglewood High School. Out of this number twenty-five orations were chosen by the history department and in turn were submitted to the English department. From these, six will be selected for the local try-out the 24th and 28th inst. "The Constitution contest has attracted the efforts of the best literary and speaking talent of the school, and we expect to make a very creditable showing with the other schools of our district," declared Miss Elsie Jewel, in charge of the work.

Brokers Held On Charge of Check Misuse

Police investigation into an asserted irregularity in the disposal of a $3000 note yesterday resulted in the arrest of Douglas Jarmouth, 38 years of age, of 330 North Fuller Drive, and his brother, Jack, same age, of 142 Parkgrove avenue, Beverly Hills, brokers with offices in the Merritt Building, on charges of grand theft and suspicion of issuing a check with insufficient funds. The arrest was made by Detective Lieutenants Posner and Crowley of the police forgery detail.

The victim, according to the detectives, Fred Rupnow of 846 South Broadway, was approached by the brothers for a loan of $100. Rupnow, the detectives say, gave a $3000 note which the brothers are said to have discounted at the Highland Park branch of the Security National Trust and Savings Bank for $375, obtaining $2625 in cash. They then, the detectives say, gave Rupnow only $400 and kept the remainder.

INVESTIGATION OF GAS COMPANY POSTPONED

Investigation by the State Railroad Commission into the rates, rules, contracts, and practices of the Los Angeles Gas and Electric Corporation was continued until the 27th inst. yesterday by Commissioner Carr after engineers for the company and the commission reported they were not prepared to testify.

BROADWAY • HILL • AND • SEVENTH • "ONE" • O'CLOCK • SATURDAYS"

BULLOCK'S INAUGURATION MONTH

Hats Brim-ful Of Charm, $12.50!

Your Pre-Easter Hat in Baku or Porte Bonheur --- And Brimmed!

An elusive thing, charm . . . yet Bullock's has captured it in these little masterpieces in straw! In Porte Bonheur . . . ever so cleverly brimmed. And so soft and feather-light you forget you are hatted at all, until admiring glances tell you so. Many styles besides those sketched!

In Baku also . . . with stress upon off-the-forehead brims that do justice to a lovely profile. 75 new Hats that Bullock's presents . . . proudly . . . as a week-end Inauguration Month event. Friday and until "One O'clock Saturday" . . . $12.50.

Better Millinery . . . BULLOCK'S . . . Third Floor Fashions

100 Linen Dresses, $7.50!

Style-right Dresses! Flare Skirts! Semi-Basque Types! Sleeveless!

Go frocked in fine linen! From dawn until dusk! How crisp . . . how fresh you will be! At home! On the tennis court! On the beach! On the campus! About the neighborhood!

Bullock's presents 100 sleeveless dresses of linen! Bullock approved as to style, as to quality, as to value! Pastel shades of orchid, maize, green, powder blue, pink, and white. Sizes 14 to 42. A price in tune with Bullock's Inauguration Month outstanding values, $7.50.

Better Home Frocks . . . BULLOCK'S . . . Fourth Floor, Broadway Building

1200 New Handkerchiefs, 50c

Of Printed Chiffon! Smart, Large Size! Buy for Easter Gifts, Now!

The vogue for prints finds delightful expression in Bullock's new, printed handkerchiefs. As does also the Vogue for chiffon! Handkerchiefs of a size almost as large as a man's but so delicately sheer, so softly silk, so beautifully colored as to be only a woman's! Unusually smart designs in popular costume colors! Unusually low priced . . . but typical of all Bullock's Inauguration Month values. 50c . . . what a find for those innumerable Easter gifts that you must give! And what pleasing bridge prizes they will make!

Handkerchiefs . . . BULLOCK'S . . . Street Floor, Broadway Building

Sanitary Set!

4-Pc. Ensemble! 75c Each Piece

A sanitary ensemble of jacquard rayon. Presented by Bullock's at prices in keeping with other Inauguration Month values! Set consists of lace trimmed, shadow skirt with rubber back-panel. Lightweight sanitary apron of net-edged rubberized silk. Sanitary bloomers with rubber protective panel, and sanitary stepins with rubber panel. Set comes in flesh in medium and large sizes. Very specially priced at 75c each garment or $3 the set.

Notions . . . BULLOCK'S . . . Street Floor, Broadway Building

Beautiful!

Service Plates At $4.95 Each

Inauguration Month inspires this value in imported China Service Plates. Colorful decoration on a rich cream ground and over this an elaborate design wrought in sterling silver deposit. In addition to being used as service plates they are useful for serving sandwiches or cake. $4.95 each.

Silverware . . . BULLOCK'S . . . Street Floor, Hill

Steel Shears!

Scissors! Special 65c!

A Bullock special purchase achieves this low pricing of fine steel shears and scissors. May be had with plain or fancy handles. Scissors come in 4 to 6 inch size; shears—5, 6, 7 inch sizes. An exceptional value at 65c.

Also 150 Hughes' Ideal, cushion-back hairbrushes, specially priced at $1. Pearl composition tooth brushes, 25c each. Genuine Thermos Lunch Kits, consisting of ½ pint size Thermos bottle and kit. A fine Bullock Inauguration Month value at $1.85.

Toilet Sundries . . . BULLOCK'S . . . Street Floor, Broadway Building

Now Bullock's

Renovates Hats Of Felt, Straw!

Bullock's new service in Millinery Repair is proving exceedingly popular. Many women are finding it an adventure in economy to bring their soiled and out-of-shape hats to Bullock's to be renovated.

The service includes remodeling, reshaping, cleaning for felt and straw hats. Moderate prices.

Millinery Service . . . BULLOCK'S . . . Third Floor, Hill

PUBLISHERS
THE TIMES-MIRROR COMPANY
OFFICERS
HARRY CHANDLER, Pres. and Gen. Mgr.
MARIAN OTIS CHANDLER, Vice-Pres. and Secy.
FRANK X. PFAFFINGER, Treasurer.
DIRECTORS
Harry Chandler, Marian Otis Chandler, Frank X. Pfaffinger, Mabel Otis Booth, Harry Carr,
Los Angeles Times
EVERY MORNING IN THE YEAR.
DAILY FOUNDED DEC. 4, 1881—49TH YEAR.

RALPH W. TRUEBLOOD, Managing Editor.

Average for every day of February, 1930 192,934
Sunday only average for February, 1930 278,968
Average every day gain over February, 1929 9,856

OFFICES:
New Times Building, First and Broadway.
Branch Office, No. 1, 610 South Spring Street.
Washington Office, 1217-1218 National Press Club Building.
Chicago Office, 360 North Michigan Avenue.
New York Office, 285 Madison Avenue.
San Francisco Office, 742 Market Street.
Seattle Office, 2327 White Henry Stuart Bldg.
In addition to the above offices, The Times is on file and may be found by European travelers at the office of the American Express Company, Paris, and 1 Rue Scribe, Paris, France. The names of Californians registering at the last-named address will be published in The Times at intervals.

LOS ANGELES (Loce Ahng hayl ais)

MEMBER OF THE ASSOCIATED PRESS.
The Associated Press is exclusively entitled to the use for publication of all news credited to it or not otherwise credited in this paper and also all local news published here within.

The Times seeks at all times to be accurate in every published statement of fact. Readers who discover any important inaccuracy of statement will confer a favor by calling attention of the Editorial Department to the error.

No employee of The Times is permitted to accept any gratuity, in money or its equivalent, from any individual, group or organization having news or business relations with The Times. The public should clearly understand that it is unnecessary to pay anybody anything to get news into The Times and that any Times employee who accepts "gifts" calculated to influence his or her work for this newspaper is thereby rendered subject to immediate discharge.

Bad laws, if they exist, should be repealed as soon as possible; still, while they continue in force, for the sake of example, they should be religiously observed.
—Abraham Lincoln.

Today's Bible Text

And we know that all things work together for good to them that love God, to them who are the called according to His purpose.—Romans viii, 28.

OR MAY BE COLIC

Why Does a Baby Cry? asks a headline in a worried way. A safety pin is sticking him, would be our hasty opinion.

PASSING THE BUCK

A doe having a perfect pair of antlers was recently shot for a buck up in Tulare county. Evidently one of those modernists!

A POOR BRAND

A California man was jailed for branding his wife. A Hollywood husband innocently asks, which one? He evidently has difficulty distinguishing Alimony from Parsimony.

GIVE 'EM GAS

The Trojans had tanks of oxygen handy in the Washington basketball game the other night. They resuscitated themselves during times out. Wait till Congress hears about this!

LION TAMERS

Arizona hunters killed thirty-six mountain lions in January. If the Prince of Wales wants excitement and must have a new British lion, he might come to Arizona for his big game. And he wouldn't get anything but buck fever either.

CROSSING THE BREED

A rancher, near Merino, Colo., bought a superannuated Dodge and a retired Ford with a total outlay of $27. Out of the wrecks he built a farm truck with power transmission through the middle of the wheels. Luther Burbank was not the only person to cross plants successfully.

SCIENCE VS. SOLDIERS

Dr. Millikan and Michael Pupin say in a recent Scribner's that before science came, war was the chief occupation of civilization. With its advance, war becomes more and more inglorious. In a recent poll of Stanford girls, Lindbergh was chosen the ideal. Any wonder the boys now prefer to fly with Lindy than fight with Old Bony?

NO JOKE

A Washington wise-cracker announces with considerable enthusiasm that a man was frozen to death in California. He doesn't know that a man may have his coat off down in his orange orchard in the San Gabriel Valley and jump into his car and motor up behind Baldy in an hour or two into the winter snows. Our climate can be not only flat as Florida, but also stand on end like the Alps.

DO COURTS WASTE TIME?

The situation in which the Berman-Getzoff bribery case finds itself must seem very peculiar to anyone not a lawyer. When Judge McComb declined to dismiss the indictment against these men two separate actions were taken—affidavits of prejudice were filed to take the case to another court and a writ of habeas corpus was sought in the Court of Appeal. In the writ case, the court has held that the indictment must be dismissed because Berman and Getzoff have been in jeopardy. But Judge McComb is precluded from dismissing it because the case has been taken from his hands by the prejudice issue.

So Judge Doran, assigned to try the latter issue, must spend all day listening to arguments as to whether or not Judge McComb should try a case that cannot be tried by anybody. If ever there was a "moot question" it would seem to be this one—and courts are not supposed to pass on moot questions.

As for Judge McComb's original ruling that Berman and Getzoff had not been in jeopardy, it was made before the Supreme Court ruled on the Keyes case holding that there is no substantial difference between the crimes of bribery and bribery conspiracy. This ruling was the basis of the decision of the Court of Appeal and was not available to Judge McComb.

The layman's way of meeting this situation would be withdrawal of the affidavits of prejudice so that Judge McComb could obey the mandate of the Court of Appeal, but apparently such short cuts are not possible in law.

UP TO THE GRAPE GROWERS

Both as a member of the Federal Farm Board and as the head of the two most successful co-operative marketing associations on earth, C. C. Teague is qualified to point out to the grape growers what they must do to avoid the marketing difficulties they have met with in the past, and the plan he outlined at Fresno Wednesday seems to meet the requirements. But Mr. Teague cannot put the plan into effect and make it work; only the growers can do that. It is up to them to get together in the organizations he suggests. If they will do so, they will be assured of his invaluable advice and assistance and such financial aid as the Farm Board can extend under the law.

The grape growers of California happen to be more diverse than the citrus and walnut growers, whose co-operatives have proved so successful, and have in the past failed to pull together, with the result that they have pulled against each other in the markets with such results as might be expected. It will be more difficult to cure them of this habit than it was the citrus and walnut growers, but they have the advantage of a good example and this should prove a powerful argument.

It is necessary, in Mr. Teague's opinion, for 85 per cent of the production to be represented in the new co-operative organization. This does not mean 85 per cent of the individuals producing grapes, among whom it might not be possible to obtain 85 per cent agreement, but it does mean practically 100 per cent of the big vineyards and a large proportion of the smaller ones. Probably the bigger operators will be easier to convince, so that this program will not be as hard as it sounds. The producers will have to sink petty differences, disagreements and rivalries, here and there perhaps reconcile themselves to temporary disadvantages, for the general good of all and in the long run the advantage of each individual.

Diversion of a large amount of the surplus production of grapes to by-products plants is contemplated in Mr. Teague's plan. The only alternative is grubbing up approximately 15 per cent of the acreage devoted to grapes—which would be even more difficult to obtain. It is believed the by-products plants can absorb 100,000 tons annually, a figure which might be increased, presumably, by market development. The remainder of the surplus is to be so handled as not to disturb the market unduly. Under such a plan, expansion of production would necessarily wait upon increased demand, which will come naturally through increased national population and may be expanded by advertising on the scale that will be possible through this new co-operative effort.

In formulating his plan, Mr. Teague has spent several months in interviewing the leaders of the grape industry in all its branches and has obtained agreements and concessions which look extremely valuable. The growers will have the choice of falling in with this plan, which may be reasonably expected to lift their industry out of the doldrums in a few years and put it on a prosperous basis, or of permitting the present disorganized condition to continue.

The Federal Farm Board, it is made plain, will not help growers not willing to help themselves.

JUDGE COSGRAVE

Judge George A. Cosgrave of Fresno, nominated by President Hoover to fill the vacancy on the United States District Court bench caused by the resignation of Judge Henning, was indorsed for the place by an impressive list of jurists and bar associations as well as by Senator Shortridge. He is well and favorably known throughout the district and is eminently acceptable to the people of Southern California and the rank and file of the Republican party. Though a few party men favored another candidate the difference is not likely to prove serious.

Judge Cosgrave is personally as well as officially dry, which will be good news to the majority of a section that favors overwhelmingly a rigorous enforcement of the prohibition law. He has had an excellent record as an attorney, and though he has never held public office, his career and character guarantee that he will fulfill the duties of this high post as it deserves.

The filling of this vacancy has been needed, since the work of the United States District Court in this district has become increasingly heavy with the growth of population and wealth, and it is necessary to have a full quota of judges if the court is not to be far behind its schedule. Probably it will soon be necessary to add a fourth judge. It is to be hoped, therefore, that there will be no undue delay in Judge Cosgrave's confirmation.

OUR RICH UNCLE

Uncle Sam's big pocketbook bulges with $360,000,000,000. At least this is the size of the strap that it takes to hold it.

While his potential wealth may stir the imagination, yet these given assets are tangible and physical. Three-fourths of his holdings are in homes, industrial and transportation enterprises. He is canny and does not gamble; but salts down his money in values that cannot run away.

The per capita wealth of the country is estimated at $3000. California's per capita wealth is said to be $3725. This is one of the reasons why it may be called the Golden State.

Our sister commonwealth, Nevada, however, goes us one better with $7338 for each man, woman and child. It is the richest State in per capita wealth among the entire forty-eight. And yet most folks think it is a desert.

Uncle Sam has doubled his values during the last two decades. However, this statement has to be modified to a certain extent, because the purchasing power of the dollar has diminished in that time. But even with this discount in mind, a 37 per cent increase in estimates is phenomenal.

Uncle Sam has made the best use of labor-saving devices. He allows his coal beds, oil fields and mountain streams to turn the wheels of his enginery for him. He thus multiplies his output many times for each worker.

His natural resources are stupendous; and yet they are not greatly superior to some other countries. But Uncle Sam has exploited his allotment to the full. He is not lazy; but he takes nature's prodigality into partnership with him. When he can make oil drive his car, he never walks. When he can make electricity carry his messages, he does not run on his own errands. While he is not afraid to take off his coat and pitch in in his shirt sleeves, yet he never sweats down his collar if he can help it. Yet the gentlemanly loafer of Europe does not appeal to him.

We are proud of our big uncle and are happy to be under his wing. He is not a bad sort of a fellow and is as generous as he is rich.

BARGAINS ARE BARGAINS

More than 1500 persons took advantage of the cent-a-pound offer at the Grand Central Airport to enjoy an airplane trip. Officers at the field concluded that it was the price and not the fear of aerial voyages that has kept people from swarming the field. But wise merchants will tell you that it was newspaper advertising of a bargain that produced the crowd. They know because they have the same experiences.

NATURE'S REMEDY

Dry parties are becoming the vogue in Philadelphia, according to a society leader. Too many headaches beget wrinkles and face-lifting operations are painful and costly.

DAN

By James J. Montague

There's something wrong with little Dan—
He wouldn't give a cent,
When he's a big and husky man,
To be the President.
Ambition's loftiest aims, indeed,
He looks on with a sneer,
And we're afraid he means to lead
A criminal career.

He likes to wear a handkerchief
To cover up his face,
Pretending he's a greedy thief
Whose heart is bad and base,
Or flash, when we are passing by,
A gleaming carving knife
And in determined accents cry:
"Your money or your life!"

He doesn't care for tales that tell
Of boys with hearts of gold,
Who learn to read and write and spell
Before they're six years old.
He'd rather lead a band of men
Of wild and evil fame
And make the whole world tremble when
It hears his very name.

He wants to wander through the West
And live a life of stealth,
And, with a gun in hand divest
The public of its wealth.
But, though his soul seems set on crime,
His parents hope and pray
That he may be reformed in time;
He's only five today.

(Copyright, 1930, by The Bell Syndicate, Inc.)

The LEE SIDE O' LA
By Lee Shippey

LOS ANGELES is about to lose one of its pleasantest vices.

No, that's a mistake, for he isn't a vice any more—hasn't been for a long time. The more accurate statement is that Los Angeles is about to lose His Majesty's personal representative, Mr. Godfrey Fisher, British Consul. Fisher has been transferred to Naples, Italy, and will leave for that post about April 1, as his successor here, R. L. Nosworthy, is expected to arrive from his present post in Berlin, about March 29.

Raised Standard of Post

Before Fisher came in 1923, Great Britain maintained only an honorary consulate here, in charge of an honorary vice-consul. The late White Mortimer, attorney, held that honorary post for forty years. Then the growth of the post and the growth of the British population made it necessary to bring in a full-time consul, and Fisher was selected. In the seven years he has been here the importance of the post has doubled and the British population has greatly increased. In fact, he has had something to do with the latter himself. At a reception in his honor just after he arrived, attention was called to the fact that he was a bachelor and that possibly the future Mrs. Fisher was among those present. That caused all the young ladies present to blush, especially the daughter of retiring Consul Mortimer, who had just been introduced to Fisher and was sitting beside him. They were married in 1925 and have two daughters, both registered at the consulate as British subjects.

Many British Here

At present, it is believed, there are more than 100,000 British-born residents of the Los Angeles district. It is said that 10,000 Canadian ex-soldiers came here after the war.

That is only one thing which has made the consulate grow, however. The growth of trade with Australia, India and South Africa, as well as with Canada and other British possessions, has multiplied the number of consular invoices, and the increase in round-the-world tourist travel has greatly increased the number of visas.

Consul and See the World

It's a hard life, consuling. Before coming here, Fisher served in Baltimore, Santo Domingo and Tahiti. After his children have had the benefit of a few years of Italian musical training, with side trips to Pompeii, Rome, Florence and spots like that, we suppose he'll get himself transferred to Paris or Berlin.

Well, wherever he goes he'll give his country good service. And a lot of us here will miss him.

No Foolin'

No matter what the weather men say, when you go to the seed company and see tomato plants for sale you know it's spring. And they're there.

How the Meek Get It

That pledge that "the meek shall inherit the earth,"
I'll bet was translated by one not alert,
What the ancient text meant, I will bet all I'm worth,
Was this warning: "The meek shall get all the dirt."
J. M. plus L. S.

Large Black Woman Wears Good Hats

J. T., Glendora, says there are miles and miles of smiles in Times want ads, and offers this one for proof:

$20 reward, no questions, to finder large black woman's hat box, initials S.F.C., left in front of S. P. depot early a.m. March 1. Elliott 2003.

Truly a Model Husband

Right from the heart unfolds this tale,
A lesson neat for those who fail.

Her eyes were gray, her tongue was white,
Her hair was false, her face a fright.

But love is blind. I married her
And hired another stenographer.

But when I saw her at her worst
With promptitude I got divorced.

My new stenog I married soon—
And hired ex-wife that afternoon!
ISADORE MOIDEL.

Cuckoo, All Right

A Hollywood inventor is seeking financial assistance to put a new cuckoo clock on the market. It's a twenty-four-hour clock which is plain cuckoo most of the time, but after midnight it calls: "Whoopee, whoopee!"

Less Truth Than Poetry

You simply can't believe these poets. The writer of the foregoing is a girl-proof, girl-shy bachelor who quit newspaper work back East to practice law. But last week he was admitted to the bar here, so we suppose we'll be the first victim of his fickleness.

Apropos of Nothing

Many a fellow thinks he's girl-proof when he's merely cash-shy.

WHAT OTHERS THINK ABOUT IT

HITCH-HIKING AND THE LAW
[Boston Transcript]

Pity the poor motorist. Hitch-hiking and thumbers ask him for rides. He is so tender-hearted that he cannot refuse. Something should be done to protect him. Pass a law! Then the fear of the penalty may prevent his being annoyed by the ride beggars. So the bill against hitch-hiking is again before the general court. Perhaps it will not be enacted this year. If not and the agitation for it persists good-natured legislators may yet place it on the books.

The law proposed might fail of its purpose, but what of it? Why object to one more useless law when we already have so many? If there are motorists who think such on enactment would give them aid and comfort why discriminate against them while passing all sorts of laws on all sorts of subjects to please other folks? What is one more law among friends?

THE POINT IT EVADES
[Detroit Free Press]

The Detroit News continues to wail about the iniquitousness of the suggestion by the D. S. R. auditor that the street car fares be raised to seven cents in order to make financial ends meet and at the same time give good service to the public. It keeps on talking about the wickedness of the practice of requiring the city-owned lines to bear the cost of paving between rails and meet the cost of other charges made against them in accordance with the provisions of the municipal charter. But the News has not yet undertaken to explain why, with a full knowledge of what the charter provides and being perfectly familiar with the legal demands that would be made upon revenues from car fares, it nevertheless championed municipal ownership under the charter conditions, insisted that the D. S. R. lines must be purchased and run by the city, and asserted that the financing would be easy and the service wonderful. Why doesn't it come out and acknowledge that it grossly misrepresented things?

MEXICAN LABOR
[Sioux City Journal]

Chairman Legge of the Federal Farm Board, in protesting against drastic restriction of immigrant Mexican labor, logically followed a line of economic reasoning that is both important and interesting. He showed how in particular farming areas of the Southwest conditions were such as would bring a serious shortage of farm labor if Mexicans were held to a low quota.

In the areas described by Mr. Legge, production is devoted to vegetables and small fruits. The work of cultivation requires much stooping, bending, and working on the knees. It is not attractive to American farm labor, and for years it has been done by Mexicans.

Obviously such a condition as Mr. Legge has described ought to be considered as affecting proposals to limit immigration from Mexico. Yet if a quota arrangement were made it should not exceed the actual needs of the farmers of the Southwest. Immigration restriction from the first has been for the double purpose of protecting the country from undesirables and of safeguarding American labor. It should not be employed at any time to work a hardship on American business.

EQUINE TASTE APPROVED
[Ohio State Journal]

The horse will remain enshrined, or should we say stabled, in the hearts and minds of the people until the automobile manufacturers invent something that will take the place of horse-radish.

LETTERS TO The Times

[*Name and address of writer must accompany all letters for this column. Letters of a personal nature or involving contentious religious questions are not acceptable.*]

That Straw Ballot

OAKLAND (Cal.) March 7.—[To the Editor of The Times:] The straw ballot undertaken by the Literary Digest reminds me, and I want to remind your readers, that nearly all dry organizations urge their members to take no part in straw ballots on the prohibition question. There is no sufficient protection against fraud. One of our San Francisco newspapers took such a straw vote and posted in several places about its office bundles of blanks. One could attach fictitious names to a score of them and drop them into the receptacle. Of course the result was an overwhelming wet majority.

Let me give the result of a straw ballot taken in June, 1928, in Delaware. This is the State of Capt. Stayton of the Association Against the Prohibition Amendment—of Du Pont, the $50,000 contributor to the wet campaign of Al Smith—and the State of Raskob, wet Republican chairman of the National Democratic Committee. This questionnaire was sent out, the directors of the above "association" say in their report, to more than 100,000 voters of Delaware. The vote in favor of "government places of sale of spirits, wine and beer" was 31,603. The vote against these government saloons (excuse me, these government "places of sale") was 4977. This straw vote was over six to one against prohibition. "Proof of the opposition to prohibition in Delaware" and of our "accomplishments," said the directors of the above "association." The absurdity of this claim is easily shown. Out of 100,000 voters sent this question, only 31,603 voted wet. What about the more than 68,000 others who either voted dry or followed the advice of their leaders and refused to vote on the fool question?

But we do not have to investigate this straw vote taken in June to determine the wish of Delaware as to prohibition. In November, 1928, Delaware defeated its wet United States Senator Bayard, an active member of the Association Against the Prohibition Amendment, and in his place elected by a large majority ex-Gov. John G. Townsend, a strong dry. She also re-elected her dry Congressman, Robert G. Houston, by a two-to-one majority over his wet opponent. Delaware declared herself not by a worthless straw vote in June, but by well-guarded ballot boxes sufficiently filled with dry ballots in November.
S. P. MEADS.

Too Much Efficiency

LOS ANGELES, March 11.—[To the Editor of The Times:] Abe Lincoln once said, if he ever had a chance to hit the slave question, he'd hit it hard; and he did!

Today—if anyone had a chance to hit the efficiency expert question, it should be hit hard.

In a little milder respect, I've often wondered if the efficiency experts aren't a bunch of "reds." Their "time-saving, labor-saving" plan may be excellent in a few cases, but it is that same idea which is throwing thousands out of work. They are going too far—making mechanical apparatus of the young people in office buildings throughout the country.

This is a question which is more serious than the majority of persons realize. It is surely something which is taken far too lightly.

Since everyone reads what Will Rogers has to say (and being, as a rule, correct on any subject,) I'd like very much to know his view on the "Unemployed" situation—and I hope he hits the subject hard.
MISS VV.

Difficult to Decide

COMPTON, March 8.—[To the Editor of The Times:] In justice to The Times editors, I suspect that you print the pronunciation, "Loce Ahng hayl ais," merely as an oddity, for the purpose of giving your readers some inkling of the original Spanish pronunciation; very few people will attempt to put it into practice, as did the woman who wrote to Mr. Phelps. Even so, however, I beg leave to criticise your suggested pronunciation and offer in its place a spelling which many years' experience in Spanish and Spanish countries convinces me is a better approximation to the original than the one you have adopted. This is
Los Angeles (Loce Ahng hay lace.)

Spanish syllabification requires that the "l" in each instance begin a syllable. It would be quite unnatural for a Spaniard to say, "hayl ais." The "s" also in both cases is the same sound and, to be consistent should be represented in English in the same manner. A Spanish phonetician, such as Prof. Tomas Navarro Tomas, with whom I studied at the University of Madrid, would also criticise the English syllable "Loce;" the "o" is too much like the close "o" in French. Neither does this syllable rhyme with English "gloss" (as commonly heard here;) rather it is between "loce" and "gloss." Further, the English "h" is much too weak to represent the sound of "g" in Spanish "ge." And the "Ah" is probably too broad for the so-called "European a" as found in Spanish "an."
MELVIN B. RICKS.

THE CARTOON

Ubiquitous whiffs of humor;
Stray breezes that hit the sail
Of wholesome and happy laughter;
And sometimes a regular Gale.
N. W. KEIGHTLEY.

H. M. HALDEMAN

By Brigadier J. C. Bell, Divisional Commander, Salvation Army

In the performance of duty and in the midst of a busy and useful life, Harry Marston Haldeman, manufacturer, financier, civic leader, chairman of Los Angeles Salvation Army advisory board, passed into eternity.

I had been talking with him only a few hours before he passed away, and as on all occasions the sincere note in his voice spoke of his genuine appreciation of the opportunity of serving the army and its interests for humanity.

The army in the Southland owes a debt of gratitude to Mr. Haldeman. His beautiful thoughts, his cheerful views of life, his generous efforts extending over a period of a quarter of a century—his name is associated in our minds with all manner of kindness and generosity. It is the heart that makes life sweet and not the pocketbook; it is pure and happy thoughts, a well-stored mind and a genial nature full of sympathy for humankind. In these respects a happy lot has been that of Harry Haldeman. Such was the life of this eminently useful man, who by the exercise of industry, good sense and well-cultivated moral feelings was able to effect a large amount of good during his lifetime, and beneficially to influence the condition of mankind, and who knows but for generations to come.

He is gone from us, we shall miss him, but his works shall live on.

"Death shall not claim the immortal mind;
Let earth close o'er its sacred trust,
Yet goodness dies not in the dust."

STUDY IN FREE SPEECH

BY LANNIE HAYNES MARTIN

If anyone desires to make careful study of how Bolshevistic methods actually affect the morale of groups of people he has but go about to a variety of different gatherings and listen to discussion where so-called "free speech" is encouraged and no time limit is set.

In the old-time debates when young men lined themselves up on either the affirmative or the negative side of "Resolved that man is a free moral agent" the speakers seemed to understand that they were discussing an abstract subject with which personalities were not concerned. Each had given the question a little meditative consideration before he got on his feet, each was allowed a certain specified time in which to express his views, and a parliamentarian, or some sort of referee, enforced order, settled any acute controversial situation, and, usually, some definite conclusion was reached.

The proceedings were conducted according to law, according to rules, and ideas were created, opinions crystallised into clear, definite expression and each speaker, as well as the audience, knew what the other was talking about. But in the present "free for all" mode of procedure where unlimited discussion from the floor allows every unorganized mind to air its own peculiar grievance, mental chaos and anarchy in human relations are the result.

In the last thirty or forty years I have attended almost every sort of "salon," forum, every variety of philosophical, metaphysical, or psychological discussion open to the public, and I have never yet listened to a general discussion of an abstract subject in which the arguers were all talking about the same thing.

Invariably, it is the old story over again of three, or three times that many, blind men trying to describe an elephant. One has hold of the elephant's ear, one of his tusk and one his toe. No one has the slightest conception of the thing as a whole, each is fanatically intolerant of the other's assertion and the intolerance passes into vituperative, vindictive fury in which all perception, all judicial conclusion and all logical reasoning are lost.

The thing which an oustider, a mere by-listener, decides is that one faction is talking about concrete, material, objective things and situations and the other about subjective, abstract or purely psychological matters and that anarchy and intolerance always result.

WHERE CAN I LEARN

Airplane Construction?

BY LOUISE L. TEMPLE

[*Prepared in co-operation with the Los Angeles evening high schools. Questions concerning free evening classes will be answered if stamped addressed envelope is inclosed. Address Louise L. Temple, care of The Times.*]

Students of a mechanical turn of mind who want a shop in which to work and the advice of an experienced war airplane motor man may go to the Gardena Evening High School, corner of Normandie and Palm avenues, and enroll in the class of Charles C. Loomis. All branches of machine shop, auto repair, blacksmithing and welding are taught free on Mondays, Tuesdays and Wednesdays, 7 to 9 p.m. Besides, there is free advice in the building of airplanes and gliders.

Loomis says that women can do as well as men in airplane factories and that in some departments they are even better, being more accurate in micrometric inspection and in fuselage or the stretching of fabric.

Affects the Heart

The dangers of aviation may be growing fewer, as all the experts assert, but we see that a British air pilot has just married a young lady he met when she was a passenger on one of his flights.—[New York Evening Post.

PEN POINTS

Fundamentals change too. Primitives didn't try to send up balls, but they had fleas.

Russia thinks she can abolish all gods, but how is she going to work cross-word puzzles without "Ra"?

"The tide must be harnessed for work," says a Brisbane. But that's just what sends them to Reno to get untied.

The size of the floating population depends on whether you mean the outbound motor addicts or those floating checks.

Considering how often one bumps you from behind, it is strange no car is named Nemesis. Nemesis got you in the end.

Some women love shadows, others dread having anything sticky smeared on their dresses.

Using sound waves to stop machinery isn't a new idea. The sound of a horn has been used for years to start leg machines.

Men will approve the suggestion that women put their feet on the desk. The new system has been putting her feet down long enough.

Enforcing the law is much like singing the notes of the national anthem. The whole thing is a flop if you can't reach the high ones.

Americanism: Thinking ourselves efficient because we make needless haste to keep pace with the man who lopes as though to keep pace with us.

News stories exaggerate, and doubtless there are many Chicagoans who have never been shot at.

Why not divide each city block into four sections, thus providing extra streets for traffic and twelve more corners for filling stations?

Remote control may be new to engineers, but wives away on a visit practiced the art ages ago.

When they stop speeding by limiting the speed of motors, perhaps they can stop crime by doing away with money.

How bitter your heart, as you read modern books, to realize that you once got licked reading dime novels.

A magazine writer foolishly describes matrimony as a science. There's no school in which the ones who try least are first to graduate.

Correct this sentence: "The daughter has studied English for three years," said the typical American mother, "and now she speaks it perfectly."

The girl who runs and tells her mother everything that happens is apt to remain an old maid.

Noses grow as large as ever despite the fact that the majority of them are being held to the grindstone.

Many married women are very busy between washing their kitchen fires and their husbands. If they take their eyes off one, the other is sure to go out.

RIPPLING RHYMES by Walt Mason

CRITICISM

The artist called me in to view a picture he had just completed; "How does this work appeal to you? Now, tell me truly," he entreated. "Express your honest sentiments, without a single thought of sparing." I would not give you twenty cents for compliments I'm not deserving." He long had been a friend of mine, we had enjoyed many pleasant spielings; I thought his character was fine, a man sincere in all his dealings. So when he asked me to express my views, and a parliamentarian, or some sort of referee, enforced order, settled any acute controversial situation, and, usually, some definite conclusion was reached.

The proceedings were conducted according to law, according to rules, and ideas were created, opinions crystallised into clear, definite expression and each speaker, as well as the audience, knew what the other was talking about. But in the present "free for all" mode of procedure where unlimited discussion from the floor allows every unorganized mind to air its own peculiar grievance, mental chaos and anarchy in human relations are the result.

In the last thirty or forty years I have attended almost every sort of "salon," forum, every variety of philosophical, metaphysical, or psychological discussion open to the public, and I have never yet listened to a general discussion of an abstract subject in which the arguers were all talking about the same thing.

Invariably, it is the old story over again of three, or three times that many, blind men trying to describe an elephant. One has hold of the elephant's ear, one of his tusk and one his toe. No one has the slightest conception of the thing as a whole, each is fanatically intolerant of the other's assertion and the intolerance passes into vituperative, vindictive fury in which all perception, all judicial conclusion and all logical reasoning are lost.

The thing which an oustider, a mere by-listener, decides is that one faction is talking about concrete, material, objective things and situations and the other about subjective, abstract or purely psychological matters and that anarchy and intolerance always result.

...TOR BLAMES ...E FOR WOES

...n Stand in Balm Suit, ...of Her Jealousy

...k Attack and Clawing ...of His Testimony

...Kingerman Explains ...ions About Love

...s jealous of everything I ...ne jumped on me while ...y door, clawed my face ...d she was going to make ...ractive to other women." ...n the testimony of Rev. J. ..., former pastor of the ...ng Christian Church, on tak... stand yesterday in ...d Superior Judge Arch... ...ial charges made by his ...Belle Wing. She is su... ...ed Kingerman for $25,... ...married alienation of the ...affections.

...d his wife nagged him ...ated an imaginary affair ...s. Elizabeth Chaffey of ...Chicago, where he was pas... ...church. He said he was ...leave the pastorate there ...of false accusations made ...Fling.

...RCE CASE CITED

...wo of the elders of the ...Chicago church called a ...ding while I was away at... ...Bible conference," Wing ...They made certain accusa... ...ions as with regard to ...ings. When I returned ...ged me to resign without a ...explanation. I refused and ...matter was placed before ...ngregation the congregation ...over-rule the elders and ...

...rman then went on to ...he letter resigned the pas... ...as he felt it was futile ...continue to preach there. ...arrived at El Monte he ...ds again accused him and ...

...OUSLY ASSERTED

...s going to start another ...divorce," he said the remark ...Mrs. Wing's jealousy of ...rman, former wife of an ...undertaker.

...Kingerman took the witness ...his own defense yesterday ...ued sending Wing a num... ...questions about love. She ...ded them from a book, ...y that she did so for the ...o was preparing to use ...a sermon. She produced ...in court, a copy of "When ...Love," by Nina Isabel ...

...C. JULIAN ...STIFIES IN ...TOCKS SUIT

...Involving Shares in ...Lead Company ...Trial Here

...Julian, former promoter, ...the witness for himself ...on at law brought against ...Salisbery over stock in ...Lead Mines Company, ...to trial yesterday after... ...Superior Judge Holl...

...cases are combined for trial, ...$50,000 for the asserted ...of that value and the ...recovery of $150,000 for ...conversion of 185,000 ...stock of the Western Lead ...company which Salisbery ...to left with Julian in the ...deal.

...John Head of Oklahoma ...Attorney Paul Peipers of ...are representing the ...plaintiff while Attorney ...Olson is representing ...defendant. ...of the case will con...

...efit Affair ...Be Given for ...Service Men

...men whose days are ...ed as a result of poison gas ...the battlefields of France ...the beneficiaries of a ...of musical programs planned ...June 30, 3:00, American ...announced yesterday ...Bevan, chairman of the ...committee. The first ...will be held the 27th ...Philharmonic Auditorium, ...Josef Gomez for the oc... ...Doyle.

...Bevan received a tele... ...Ernestine Schu... ...in which the noted ...herself to appear on ...program and "sing a ...song for my beloved bud... ...Bevan stated to appear in... ...Brothers and Ever... ...Metropolitan Opera ...Bevan.

...membership is com... ...service men now in the ...the district's office.

...NVENTION OF SHERIFFS ...HEARS AVIATION'S STORY

...history of aviation, ...dream in the six... ...down to the giant ...of today, was given the ...Sheriffs' and Civil ...Association yesterday at ...of their fourth annual ...The speaker was A. ...of the Western Air ...and the meeting was in ...ballroom.

...from a chimney ...from the roof of the possi... ...the speaker ...early experiments were ...by means of a paper bag ...Kitty Hawk, N. C. For 300 years ...with the idea, but it re... ...the Wright brothers to ...heavier-than-air ...flight. As proof that ...is relatively safe, he ...statistics tending to ...commercially-operated ...carried thousands ...of passengers carried millions of miles.

The convention was called to order at 10 a.m. by Eugene Biscailuz, president, and a brief address was delivered by Gov. Young. Sheriff Traeger followed with words of welcome and at noon the visitors were his guests at a jail luncheon. Most of the morning session was devoted to routine business.

Henry G. W. Dinkenspiel, counsel for the association, will discuss laws pertaining to the duties of sheriffs on this morning's program and at 10 a.m. the delegates' wives will be taken for a bus tour of the motion-picture studios. The annual banquet will be at 7 p.m. with entertainment provided by Fanchon and Marco.

Nomination and election of officers and selection of the city for next year's convention will feature tomorrow's closing session. All who care to do so will be invited to fly over Los Angeles as guests of the Western Air Express.

Grand Jury Accuses Her of Plot

Girl Faces Blackmail Trial
Leontine Johnson and her ex-husband, H. R. Rule, right, leaving courtroom after former's indictment on extortion charge.

CLASSES OUTGROW BUILDINGS

Bouelle Says Lack of Funds for School Houses Has Become Acute

The situation caused by the lack of funds for an adequate school building program continues to grow more serious, it was stated by Superintendent of Schools Bouelle yesterday when he submitted his report on attendance figures for the month of February to the Board of Education. While the school-building program languished for lack of sustenance, the average daily attendance in all the city schools last February showed an increase of almost 20,000 over the corresponding month of 1929, he pointed out.

The total average daily attendance for last month was 230,426, while for February, 1929, it was 210,382. This figure includes kindergarten, elementary, junior high school, senior high school, and junior college students and also students of special classes, the majority of the latter being found in the evening high schools.

Superintendent Bouelle says the situation is particularly acute in the elementary schools, where the increase in the average daily attendance was almost 8000. This increase without a corresponding growth in school facilities has raised the number of part-time classes in the city, he said, from eighty-three in February, 1929, to 120 last month. Furthermore, he said, many school principals have hesitated to institute part-time classes, with the result that the classes in their schools are becoming so large that the interests of the individual student are bound to suffer.

Salvation Army to Observe Dual Event Sunday

Brigadier James C. Bell, commanding officer of the Salvation Army in the Los Angeles and South Coast division, announced yesterday that a dual celebration will be observed Sunday by all the corps in the division, which will include the "Prison Sunday" program, and, in addition, the day of prayer for the persecuted religionists of Russia.

"The Salvation Army is joining with other Christian bodies in protesting against the soviet tyranny," the brigadier said last night.

Adjt. Frank Howell, officer in charge of the Temple of the Army, 839 West Ninth street, announces that Brigadier Bell will occupy that pulpit for the special occasion, both morning and night. He will speak at the morning service on "The Kingship of Jesus," and at night on "The Seven Wonders of the World: Ancient and Modern."

TWO IN EXPOSE 'PLOT' INDICTED

(Continued from First Page)

the marked money; Blayney Mathews, chief investigator for the District Attorney, who made the arrest; Leslie T. White, another investigator, who took the money from Levine's pocket and is also asserted to have overheard conversations between Crawford and Lavine; Frank Meyers, another investigator; Lavine, R. T. Van Ettisch, Walter K. Tuller and Jacob Berman.

GREGORIAN CHANT WILL BE REVIVED

Move to Be Initiated at Convention of Holy Name Society Sunday Afternoon

The Catholic laity of Southern California will join the clergy in a movement to revive traditional church music, the Gregorian chant. Initial steps will be taken at the eighth annual convention of the Holy Name Societies Sunday at 2 p.m. in the junior seminary, Third and Detroit streets.

Father Vitry, Belgian Benedictine friar, who has come to Southern California to restore interest in the Gregorian Chant, and his lay assistant, William P. Grode, will conduct a massed choir of juvenile voices from the parochial schools of Southern California.

Bishop Cantwell, Very Reverend Marshal Winne, Very Reverend M. O'Gorman, diocesan Holy Name director; Mgr. Jose Gutierrez, director of the Holy Name Mexican division; Judge Wade of Iowa and P. H. O'Neil will address the convention.

Tom Lieb, newly signed football coach at Loyola University, is scheduled to address the members of the Junior Holy Name Societies.

A band concert will be given by St. John's Military Academy.

Two to Conduct Funeral Rites for McArthur

Dr. Hugh K. Walker of the First Presbyterian Church and Dr. James A. B. Scherer will conduct funeral services at 11 a.m. today for Dr. William Taylor McArthur, internationally known physician and surgeon who died early Wednesday morning at his residence, 2025 South Western avenue. The services will be conducted at the family residence with interment following from the Church of Our Saviour at San Gabriel.

Friends and former professional

BULLET FELLS LIQUOR SUSPECT

Ricocheting Missile Hits Leg of Fleeing Man

Victim Fails to Halt When Officers Give Order

Police on Guard at Garage After Liquor Find

A ricocheting bullet from the revolver of Officer Piening struck Luis Calderon, 28 years of age, bootlegging suspect, in the leg, when he is asserted to have attempted escape from Piening and Officer Brown early yesterday morning, according to the officers' report.

The officers had been placed on stake in a garage at the rear of 433 Cottage Home street with orders to arrest any one who appeared after ten gallons of alcohol had been found in the building.

Calderon approached the garage door and the officers said they stepped out and informed him who they were. Disregarding their command to "stand where you are," he turned and ran, the officers said. Brown said he fired one shot and Piening a second shot into the ground. Calderon dropped at the second shot. The bullet, Piening reported, apparently ricocheted, as neither he nor Brown had shot directly at the suspect.

Calderon, who lives at 424 North Hill street, was taken to the Georgia street Receiving Hospital and booked on a possession of liquor charge.

EARLY HEAD OF SCHOOLS SUCCUMBS

Request of Mrs. Jones to be Observed and Ashes Scattered Over Ocean

On a request made before death, the ashes of Mrs. Chloe Blakeman Jones, 86 years of age, who served as superintendent of Los Angeles city schools in 1880-81, are to be scattered over the waves of the Pacific Ocean. Mrs. Jones died Wednesday at Sierra Madre. The body is at Turner & Stevens undertaking company at Pasadena.

Mrs. Jones, who was one of the first woman school superintendents in the United States, came to Los Angeles in the early 70's and began teaching school for the somnolent little village of those years. She came here from Santa Rosa.

Scores of outstanding men and women in Los Angeles, many of them prominent in national life, received their first instruction in the early-day schoolrooms presided over by Mrs. Jones.

Of a retiring and modest nature always, Mrs. Jones, in her active years of teaching young Californians, shunned the public light and labored diligently and sincerely at the task to which she devoted her life.

MORE SPEED ON BUILDING PLAN URGED

Chamber Wants State to Start Projects Soon as Unemployment Solution

After listening yesterday to an itemized account of the State's projected building program in Southern California, calling for expenditure of approximately $3,500,000, the Chamber of Commerce directors passed a resolution urging the Governor and State departments to press work as soon as possible as a means of relieving the unemployment situation. The State construction program, outlined earlier this week in The Times, was presented by the chamber's government affairs committee headed by W. W. Mines.

The program covers construction to be started in the Southland this year. Items announced are as follows: State building in Los Angeles, $1,250,000; State hospital in Southern California, $1,000,000; improvements at Norwalk Hospital, $369,500; California Institute for Women, narcotic hospital, $475,000; State Teachers' College, San Diego, $25,000; additional land at Patton, $10,000; improvements at Whittier State School, amount not stated.

OUTSIDE CLASSES PLANNED

Community service of the University of Southern California will include late afternoon and evening college classes to be organized in the spring quarter in cities and towns outside of Los Angeles. Regular university instruction by Trojan faculty members will be available to groups of twenty or more.

ANTI-BELL PETITIONS FILL UP

More Than 43,000 Names Affixed to Pleas for Election, Which Will be Filed Tomorrow

Referendary petitions on the Bell cement plant ordinances bearing more than 43,000 signatures will be filed with City Clerk Dominguez tomorrow morning, it was announced yesterday by Thorwald Siegfreid, attorney for the Home Zone Defense Association which is backing the movement.

"We now have 41,013 names tabulated and precincted. Today the last of the petitions was called in and as there were a score or more out in all probability we will have from between 2500 and 3000 added names. We will work all night precincting these and will take the entire list to the City Hall early Saturday morning," Siegfried said.

That the association does not plan to disband its full force of men was made evident and in case something should be amiss the organization is prepared to obtain thousands of additional names to make sure of the election being held.

No action has been taken by the City Council in regard to the request that the election be set the same date as that of the water bonds, May 20. In a communication addressed to the Mayor and Council officers and directors of the Home Zone Defense Association pointed out that a large sum of money could be saved the taxpayers by having the election scheduled for that day and that it would be folly to ask the taxpayers to stand the expense of a special election when this date is available.

City Clerk Dominguez has announced that he can complete his checking within five days after the petition is filed, working a force both day and night.

It is necessary to have 25,801 bona-fide voters on the petition in order to have an election called on the cement ordinances. To make the election mandatory 37,000 names are necessary. It is expected that at least 6000 more names than will be needed will be on the petition, allowing a deduction through error of 15 per cent, which would invoke the mandatory clause.

STRANDED ON ISLE, RIDE TRUNKS HOME

Gladys McConnell
Hugh Allan

HOTEL PLAN FOR RITZ TO BE CHECKED

Architect and Aide Will Leave Tonight for East to Meet Directors

Gordon B. Kaufmann, architect of the new $5,000,000 Hollywood Ritz-Carlton Hotel, will leave tonight with completed plans to confer with President George McAneny and other officials of the Ritz-Carlton Hotel chain in New York City.

Accompanying Mr. Kaufmann is his chief assistant, Roland Crawford. Kaufmann has sent to New York an accurate relief map of the twenty-two-acre site on which the hotel is to be built between Vine street and Beachwood Drive and with his working drawings will check every engineering feature of the hotel.

While in the East, Mr. Kaufmann and his assistant will visit modern hotels in order to check up on latest developments. Upon the approval of Mr. Kaufmann's plans President McAneny will return with Mr. Kaufmann by way of the east coast of Florida, Havana and Mexico City, at which place he is contemplating the development of a Ritz-Carlton hotel.

He plans to have this hotel open and ready for business by the completion of the Hollywood unit, which is under contract to be finished March 31, 1931. Mr. McAneny plans to be in Los Angeles at the groundbreaking celebration of the Hollywood hotel.

Native Sons and Daughters Going to Mission Play

Native Sons and Daughters of the Golden West, accompanied by scores of friends, will attend the Mission Play in a body tomorrow night in the interests of the proposed restoration of the old-fashioned gardens surrounding the Mission San Gabriel.

The project is being sponsored by the organization, and proceeds from the performance will be devoted to completing the work. When relandscaped, the memory garden will be dedicated to California's pioneer mothers.

DAUGHTER BORN TO HOLLYWOOD ACTRESS

Hollywood smoked Myron Selznick's cigars yesterday because of a new arrival at the Selznick home on the 11th inst. A daughter was born to Mrs. Selznick, formerly Marjorie Daw, screen actress, at the Monte Sano Hospital, 2834 Glendale Boulevard.

At the hospital it was said yesterday that Mrs. Selznick and the infant are doing nicely. The parents haven't decided on a name as yet. Selznick is well known in the film capital as an artist's agent.

LOCAL FILM PRODUCER IN LABOR ROW

Jury Trial Date Set on Pair's Charge He Left Them Stranded in Hawaii

Eska Wilson, Los Angeles motion-picture producer of 1906 South Vermont avenue, was charged with two counts of violation of the California State Labor laws in a complaint issued by City Prosecutor Nix yesterday.

Gladys McConnell, 23-year-old actress of 3242 Oakshire Drive, and Hugh Allan of 428 North Larchmont street, an actor, are the complaining witnesses. They charge that Wilson engaged them to work in a motion picture at Honolulu, but after taking them to the island city abandoned them and left them on their own resources.

Wilson pleaded not guilty when arraigned in Municipal Judge Curtis's court and demanded a jury trial. The court fixed April 10 as the date of trial and released the defendant on his own recognizance.

Hibernians Plan Day of Homage for St. Patrick

The memory of venerable St. Patrick, patron saint of Ould Ireland, will be revered in song and story Monday, the anniversary of his birth, with the presentation of an all-day program under auspices of the Los Angeles County Board of the Ancient Order of Hibernians. Observance of the day will begin at 10:30 a.m. with a solemn mass at St. Vibiana's Cathedral and close with a banquet at the Elks' Club, followed by dancing.

Reservations for the banquet and dance are being received by Leo J. Neeson, vice-president of the county board, A. O. H.

The program for the day follows:

Solemn mass (Coram Pontifice,) St. Vibiana's Cathedral, 10:30 a.m. Sermon: Very Rev. Martin J. O'Malley, C.M., D.D.
Radio program, KNX, 2:30 p.m.
Speaker: Right Rev. Msgr. John Cawley, P.A., V.G.
Gerald Griffin, "The International Singing Star," former tenor Covent Garden Opera, London.
Irish dance numbers, Pat McInneux.
Piano solo, Lewis A. Kerwin.
Accompanists, C. J. Connors and Lewis A. Kerwin.
Banquet, 6:30 p.m., Elks' Club.
Guest of honor, Right Rev. John J. Cantwell, D.D., Bishop of Los Angeles and San Diego.
Toastmaster, Postmaster P. P. O'Brien.
Speakers, Right Rev. Msgr. John Cawley, P.A., V.G.; Very Rev. Martin J. O'Malley, C.M., D.D.; Hon. Walter J. Desmond, Hon. William Tell Aspinall, Frank J. Barry, C. F. Horan, Leo J. Neeson, F. C. Walsh, Patrick Henry.
Gerald Griffin, International Singing Star, "My Dark Rosaleen," "The Bard of Armagh," "Mother in Ireland."
Accompanist, Lewis A. Kerwin.
Orchestra.
Dancing, 9 p.m.

Farm Bureau Has Tomorrow at Land Show

Farm bureau day will be observed tomorrow and citrus day next Tuesday at the California Land Show now in progress at Washington and Hill streets. Programs of a special nature have been arranged for both days by Roy K. Cole, acting as chairman for the California Farm Bureau Federation, which is sponsoring the events.

Speakers announced for tomorrow include M. H. Kimball and L. D. Sanborn, assistant farm advisers of Los Angeles county; Alex Johnson, secretary, C.F.B.F.; R. D. Flaherty, secretary Orange County Farm Bureau, and Mrs. M. Metzer of Escondido. Subjects range from "Cost Studies in Walnut Production" to "State and National Activities of the Farm Bureau."

Citrus day will be featured by talks on irrigation, fertilization, analysis and kindred subjects by W. R. Schoonover of the Citrus Experiment Station, Robert W. Hodgson, associate professor of subtropical horticulture; Harold Wahlberg and others.

Cloudy Skies and Possible Rain Forecast

It may rain today, the Weather Bureau forecast last night. Yesterday yielded a bare trace of rain at 12:56 p.m. The season's precipitation now stands at 6.91 inches of water against a normal of 12.31 inches for this time of the year and 10.51 inches to correspoding date last year. March normally yields 2.7 inches of rain, but so far this month has supplied but .55 of an inch, which fell on the 5th inst.

Yesterday's maximum temperature was 60 degrees against a normal of 67, and its minimum was 54 against a normal of 48.

The official forecast for today and tomorrow promises "mostly cloudy and unsettled weather with possible showers."

A light rain was reported falling shortly before midnight in Pasadena and vicinity last night.

MRS. McPHERSON LEAVES SOON FOR HOLY LAND

Aimee Semple McPherson and her Holy Land party will leave Los Angeles the 24th inst. in special cars for New York, where on the 29th inst. they will sail on the steamer George Washington for Jerusalem.

"We will stand on Calvary on Good Friday, and at the hour He was crucified we will bow in prayer. At His tomb on Easter Sunday we will rejoice over the risen Lord," said Mrs. McPherson last night. "To the Christian this is ecstasy."

That the Los Angeles party will be augmented heavily all along the route was the information given the Four Square evangelist by the Thomas Cook & Son agency, which she says now has full charge of the tour. The party will land at Cherbourg, go to Paris and then embark for Egypt and the Holy Land from South France.

Mrs. McPherron will be accompanied by her daughter, Roberta. This will be her second trip to the Holy Land. Mrs. Minnie Kennedy, mother of Mrs. McPherson, will remain at home and conduct the affairs of Angelus Temple.

The steps taken by the Christ during the last three days of his life will be retraced by Mrs. McPherson and her party. At night they will visit the Garden of Gethsemane and on the following day will visit the Hall of Pilate, where Christ was judged. On Friday, preceding Easter, they will be on Calvary, the scene of the crucifixion. On Sunday they will visit the tomb of Christ. Both at Calvary and at the tomb Mrs. McPherson plans to make a brief talk to her followers.

The home audience at Angelus Temple, however, will not be without Mrs. McPherson and her sermons. Four talkies have been prepared to be used during her absence and are arranged in the nature of sermonettes, Mrs. McPherson says.

The subjects, as given by her are: "Seven Cries from the Cross," "Barrabas," "The Four Square Gospel" and the "Second Coming of Christ." These talkies have already been completed.

Mrs. McPherson will be in Los Angeles again on June 21, she stated last night. Following her return actual filming of the motion picture "Clay in the Hands of the Potter," which will feature the Angelus Temple evangelist, will get under way, she says.

Sunday Times

MARCH 16, 1930 PRICE 10c

How Los Angeles Proposes to Spend $38,000,000 Water Bond Budget

The Times presents facts you will want to know as a taxpayer—a home-owner or a business man or woman. What this money will buy . . . Visualization of Los Angeles Aqueduct with proposed improvements mapped by Charles H. Owens, Times staff artist.

Disarmament Shot Up By Wells in Stinging Barrage

Noted author sees another war to stop war—read his satirical scoring of "brass buttons"—his concise and pungent prophecies in new series of articles.

"April Escapade," A new Novel by Kathleen Norris

The First Pictorial Directory of Death Valley

Secrets of mystery land of the West unlocked in full page of topographical sketches by C. H. Owens.

1930 Calender of Aquatic Events in Pictures

High Speed Boulevards from Ocean and Desert

Greatest north and south highway in West planned in Figueroa-street extension—details and maps.

Los Angeles Destined to Be Steel Center of West

Theaters to Provide Ear Phones for Deaf

Hollywood director explains successful "experiment" that will permit folks hard of hearing to enjoy talking pictures.

Schools and Colleges

Information About Schools

The Times School and College Bureaus will help you secure complete information about any kind of School or Educational Training. Carefully compiled data are on file, from which source suggestions may be made which will be helpful to you. THIS SERVICE IS FREE. Address, write or call the TIMES School and College Bureaus, First Street and Broadway—telephone MAdison 2345—or leave your name and address with the TIMES' Branch Office School and College Bureau, 619½ South Spring street, and the desired school data will be mailed to you.

Commercial Schools

Woodbury College — Foremost for forty-five years. All commercial courses—University and business college. Bachelor degree in two years. Day and night classes. Enter any time. Excellent positions secured. Part-time work provided. Get catalog. TRinity 3491. Woodbury Bldg. 727 So. Figueroa St.

Military Schools

You Can—But Will You? Study Business in a University—IT Pays. Enroll now—Stenographic—Secretarial—Accounting—Speedwriting—Day or Night—2-Year Degree Course—Part-time positions—Earn your tuition. 747 S. HILL. EFFICIENCY BUSINESS COLLEGE OF THE UNIVERSITY OF THE WEST

SAN DIEGO ARMY AND NAVY ACADEMY. "The West Point of the West." A fully accredited school preparatory to Colleges, West Point and Annapolis with a lower school for younger boys. Land and aquatic sports. Stirring military year. Christian influence. The largest private school west of the Mississippi River. For catalogue address COL. THOS. A. DAVIS, Pres. (late Capt. Corps U. S. A. (ofaalry.) Pacific South, California.

URBAN ACCREDITED 20th YEAR. THE GREAT OUTDOOR SCHOOL. Primary, grammar, high, prepares for all colleges. Small classes, semi tutorial system. Separate junior school. Military, character training, indoors riding, corrective gymnastics, swimming. Member Headmasters' Ass'n. P. G. McDONNELL, Pres., 837 Wilcox Ave. GL. 4197.

Military Schools

HARVARD SCHOOL AN ACCREDITED SCHOOL FOR BOYS. 30th year. Boarding 7th to 12th grades inclusive. R.O.T.C. Unit. Splendid system of physical education. For information address the headmaster, 1601 South Western Avenue, Los Angeles, Calif.

PAGE MILITARY ACADEMY. The nationally famous "Big School for Little Boys" is now in session. Cadets are admitted from the first grade through the eighth. Come and visit us or write for catalogue and beautiful picture book. Address MAJOR ROBERT A. GIBBS, 1235 S. COCHRAN AVENUE, OR PHONE WHitney 1128.

Non-Military Schools

CAL PREP Accredited School for Boys in unlimited, out-of-town environment. Excellent coaching staff. Athletic facilities. Boarding and day students. Lower grades and high school. Non-military. Non-sectarian. Reasonable tuition. Write for catalog. Headmaster, Covina, Calif. Admission any time.

BEWARE THE COUGH FROM COLDS THAT HANG ON

Coughs from colds may lead to serious trouble. You can stop them now with Creomulsion, an emulsified creosote that is pleasant to take. Creomulsion is a medical discovery with two-fold action; it soothes and heals the inflamed membranes and inhibits germ growth.

Of all known drugs creosote is recognized by high medical authorities as one of the greatest healing agencies for coughs from colds and bronchial irritations. Creomulsion contains, in addition to creosote, other healing elements which soothe and heal the inflamed membranes and stop the irritation, while the creosote goes on to the stomach, is absorbed into the blood, attacks the seat of the trouble and checks the growth of the germs.

Creomulsion is guaranteed satisfactory in the treatment of coughs from colds, bronchitis and minor forms of bronchial irritations, and is excellent for building up the system after colds or flu. Money refunded if not relieved after taking according to directions. Ask your druggist. (adv.)

CREOMULSION FOR THE COUGH FROM COLDS THAT HANG ON

UNUSUAL OBJECTS —things ordinarily not sold in stores may be found by watching TIMES WANT ADS

Of Interest to Women

Society

by JUANA NEAL LEVY

One of the lovely affairs of yesterday afternoon was the tea given by the Florence Nightingale chapter, Daughters of the British Empire, at the Windsor Tea Rooms honoring Mrs. Godfrey Fisher, wife of the former British Consul of Los Angeles, who with Mr. Fisher will leave for his new post at the general consulate in Italy.

More than fifty guests responded to invitations and a charming feature of the afternoon was the presentation to Mrs. Fisher of a beautiful traveling bag, the presentation being made by Mrs. E. R. Capstaff, regent of the Florence Nightingale chapter, of which Mrs. Fisher has been an active member.

The afternoon was in charge of Mrs. Earl C. Corliss, Mrs. Joseph Cartwright and Mrs. J. A. McCord.

Engagement Announced

Formal announcement is made by Mr. and Mrs. J. P. Maxwell of 1490 Dickens street, Cahuenga Park, of the betrothal of their daughter Paulyn to Everett Glen Barnes, son of Mr. and Mrs. A. R. Barnes of Nampa, Idaho.

The news was told at a beautifully appointed dinner party with which Mr. and Mrs. Maxwell entertained Wednesday evening at their home, the decorations being effectively carried out in spring flowers of white, pink and green tones, the secret unfolding from the centers of a small blossom entwined around the dessert glass. Twelve guests were bidden.

No date is set as yet for the wedding.

Fraternal Functions

With spring semester rushing and pledging already a thing of the past, fraternities and sororities at the University of Southern California are now devoting their time and interest to such social activities as dinner dances, initiations, founders' day banquets and bridge teas.

An interesting affair of the last week-end was the "hard-times dance" at the Sigma Chi fraternity house in Thirty-sixth street. Patrons for the evening were Mmes. Messrs. Roland Swanfield, Warren Bovard and Harry Lee Martin.

Delt Gamma Sorority entertained Saturday evening, the 1st inst., with a formal dinner-dance at the Westport Beach Club. Bronze, pink and blue, the sorority colors, were used to decorate the tables and the ballroom.

Gamma Eta chapter of Pi Kappa Alpha Fraternity at the University of Southern California conducted its annual Founders' Day banquet at the Jonathan Club Saturday evening of last week, the event being attended by many alumni members, as well as the active chapter. Harold Hollister, president of the Trojan chapter, and Bill King, president of the alumni, were speakers of the evening.

Preceding the banquet, initiation was conducted by Pi Kappa Alpha for John Rains, Robert Gardner, Browning Baymiller, Francis Gardner, William Welland, James Booth, Robert Towne, Tom Moore, Carl White, William Barr, Gordon Glenn and Beverly Quekemeyer.

Zeta Phi Eta Sorority in the school of speech entertained alumnae and faculty members at a bridge-tea Saturday afternoon at its studio in West Adams street, with Miss Lorraine Lewis in charge

Preference Banquet

In the Chinese Room of the Mary Louise a formal preference banquet was given Friday, the 7th inst., for Pi Sigma Gamma rushees by Delta chapter at the University of California at Los Angeles, as the closing event of rush week. Miss Gladys Gill was chairman of the committee in charge, and a decorative arrangement of varicolored flowers with lighted whip candles and corsages of jonquils and orchid and pink sweet peas made a beautiful table. Those honored were Misses Mildred and Margaret Pike, Sylvia Powell, Betty Purcell, Lois Albers, Marvel Kelly, Ruth Sylvester and Ruth Jones.

Luncheon for Travelers

Mrs. Lloyd Nelson of Medford avenue, Glendale, was a charming hostess of February 25, entertaining in her home with a luncheon for Mrs. George A. Reimers of 645 South Highland avenue and Mrs. A. K. Stafford of 202 South New Hampshire street. The honorees are leaving in April for a six months' sojourn abroad.

Bride-elect Entertained

One of the loveliest of the season's luncheons was that of Friday, February 28, when Miss Louise Gordon of the Arcady entertained her sorority sisters in Theta Alpha Epsilon, to honor Miss Mary Jane Branch of Beverly Hills, bride-elect

Every grain of rice is cooked perfectly if added to the boiling water

a little at a Time

EVERY BERRY of Hills Bros. Coffee is roasted evenly—to perfection—by Hills Bros.' patented, continuous process, Controlled Roasting. A few pounds at a time—never in bulk—is the secret and it creates a flavor no other coffee has.

Fresh from the original vacuum pack. Easily opened with the key.

HILLS BROS COFFEE

© 1930

PIANIST TO BE HONORED GUEST

Former Student Will Give Reception

Mrs. Ida Selby Donnell

[Murillo studios

AMONG the delightful affairs of today will be the reception which Lemuel Julian Selby and his daughter, Mrs. Ida Selby Donnell, will give this evening in honor of their house guest, Josef Lhevinne, the internationally famous pianist who is the soloist of the Philharmonic Orchestra programs this week.

Mrs. Donnell is a former student of Mr. Lhevinne's having studied with him for some years in Paris.

The affair will take place at the Selby home, 343 South Occidental Boulevard, and the hours are from 9:15 until 10:30 o'clock.

Assisting the hosts will be Mrs. E. C. Joannes, Mrs. George Nilsson Mrs. F. W. Nichols, and Mrs. Grace Wood Jess. More than 300 invitations have been issued.

of Joseph Paul Hopkins, whose wedding will be an event of April 2.

Spring colorings were used in the flowers that centered the table, with clever French dolls at either end, and artistic place cards marking the covers for the honoree, hostess and Miss Katherine Stokes, Miss Katherine Montague, Miss Edna Mae Jones, Miss Sheila Perkins, Miss Given Smith, Miss Willette Gregg, Miss Lucretia Branch, Miss Marjory Hart, Miss Margaret North, Miss Helen Vinmont, Miss Drusilla Dunn, Mrs. Walter McDonald and Miss Gordon's mother, Mrs. M. M. Gordon.

Bridge was later enjoyed in the Flower Room, with a palmist also affording entertainment during the afternoon.

La Canada Wedding

Miss Margery Helen McAllister, daughter of Mrs. L. C. Flora, chose the chapel of the quaint Community Church at La Canada for the setting of her marriage Sunday the 2nd inst., to Ernest Frederick Neumann. Rev. Kenneth Beam, pastor of the church, read the ceremony at 4 p.m. in the presence of more than 200 guests. Mrs. Grace Anderson played the wedding marches and the accompaniment for Mrs. Thelma Green, who sang Cadman's "At Dawning."

The bride, who was given in marriage by her stepfather, was gowned in ivory satin. She wore a close-fitting cap of pearls but no veil, and carried a sheaf of Easter lillies tied with white satin ribbon with long streamers. Mrs. Gordon W. Ewen was matron of honor, her frock of blue chiffon enhanced by her bouquet of orchid sweetpeas. Mrs. Edward W. Swift was the other attendant, wearing apple green chiffon and carrying orchid sweet peas.

Edward Swift was best man and the ushers were Thomas P. Walker and Howard Honeywell.

Mrs. Neumann came to Glendale six years ago from Kansas City. Mr. Neumann is the son of Mr. and Mrs. G. E. Neumann of Grand Island, Neb.

After a honeymoon to the Grand Canyon, Mr. and Mrs. Neumann will be at home at 1502 Westerly Terrace, Los Angeles.

Fashion Decrees

Model by Ardanse—Sun-tan Georgette Very Tightly Fitted Princess Dance Frock.

Joan

YOUR BABY and MINE

By MYRTLE MEYER ELDRED

Mrs. Eldred will be glad to answer all questions pertaining to babies and children. A stamped and self-addressed envelope, forwarded to this office will bring a personal reply.

This department offers leaflets on weaning and feeding the child from 6 weeks to 6 years, prenatal care and diet for the nursing mother, constipation, eczema, outfits for the new baby, sleeping, walking, teething, thumb sucking, ammoniacal urine, bed wetting, training in cleanly habits, periods of nursing, cod liver oil, orange juice, hives, worms, vomiting, refractory children, prune juice, lime water, rupture, styes and boils and cradle cap. Before asking a personal question about one of these subjects, it is better to send a self-addressed stamped envelope for the leaflet you need. If your particular problem is not covered in the above list, Mrs. Eldred will be glad to give you a personal reply.

GIVE BABY OPPORTUNITY FOR GROWTH IN MASTERING SIMPLE ACTIVITIES

Many mothers are possessed of the attitude that since the child has a whole lifetime to grow up in, it doesn't matter particularly how long he lingers at any one stage of development. On the contrary, it does matter a great deal.

One mother asked me in all seriousness, "What difference does it make whether the baby over 1 year takes his milk from a bottle, just so he gets the milk?" Another said, "Please tell me why it is harmful for a mother to nurse her baby the second year if he is well nourished?"

Both questions have the same answer. Though it is extremely doubtful whether the nursing mother can ever satisfactorily breast feed a baby more than 9 months of age, the question of nourishment is only secondary. The primary consideration is the matter of new habits.

A baby grows in both physical and mental development through the acquisition of new habits. As long as he does the same old thing in the same old way, he is learning nothing new. But he learns when he begins, to sit up instead of lie, creep instead of sitting up, walk instead of creep, or handle a bottle instead of nursing, hold a cup and spoon instead of a bottle. Every new act or habit he acquires has a long chain of allied activities, both mental and physical, which accompany it.

ACTUAL EXPERIENCE BEST TEACHER

Learning to hold a bottle at a certain angle so that the milk runs into his mouth is quite an achievement for the small baby. How much more intricate is the act of tipping a cup just right, so that instead of being drenched by the downpour, he gets a comfortable mouthful of milk.

When we stop to think about it we realize that baby does not learn anything until he does it. He may get the idea from watching us, but to make drinking comfortable he actually has to hold the cup in his own hand and practice with it a bit before he has really learned that particular activity.

Plainly, we are mentally retarding the child if we keep him at the breast overlong even if the mother thinks he is well nourished, or let him hang onto his bottles when he is quite capable of managing a cup after sufficient practice.

We recently heard of an exaggerated example of parental blindness. The parent of a 10-year-old child dressed, washed, bathed and combed the girl, even to the point of scrubbing her teeth for her. The child was rather stupid in school and the mother slapped her each time she didn't think of an answer quickly enough "in order to teach her to think faster." Here was a child who was being refused every opportunity to develop the simplest kinds of physical dexterity, and it was evident that her mental abilities were likewise hampered.

We can't cut off the child's development in every normal way and expect him to be mentally brilliant. Walking, talking and using fingers and arms are part of the whole development of the child and, if we are wise, we must give him every chance to develop them as fast as he is able.

PROTESTS AGAINST IMPROVEMENT FAIL

The City Council yesterday denied protests against the improvement of the Hyler-avenue and Langdale-avenue district. The hearing of protests against the improvement of D street from Domingues avenue to Broad avenue and the hearing of protests against the Stoner-avenue and Nebraska-avenue district were both continued until the 31st inst.

WHEN THE SANDMAN COMES

A Bedtime Story

by THORNTON W. BURGESS

THE TELLTALE TAIL

There are no trifles you will find
Unless to truth you're wholly blind.
—Old Mother Nature.

Whitefoot the Wood Mouse knew how persistently Peter Rabbit, Chatterer the Red Squirrel and Sammy Jay were looking for his home. It was like a game. He was hiding and they were trying to find him. He enjoyed it. He enjoyed matching his wits against their wits. It tickled him to peep out of the little round doorway of his home and see these other little people close at hand with no suspicion at all that he was anywhere near.

I doubt if anyone ever lived who was not careless at some time or other. The most careful people will sometimes forget and be careless. It always has been so and it always will be so. Carelessness has cost the lives of very many little people of the Green Forest and the Green Meadows, just as it has cost the lives of many human folks. It was carelessness that finally gave away Whitefoot's secret.

Sammy Jay sometimes is a very noisy fellow. Sometimes he is a very quite fellow. He has a way of being around when you do not know he is around. It happened that late one afternoon Sammy alighted in a tree on the edge of the Green Forest, right near where Whitefoot the Wood Mouse had his home. Sammy had made no sound. He had kept that tongue of his still. Now he sat, just using those sharp eyes of his. He wasn't looking for any one or anything in particular.

He was just looking for anything that might be of interest. A little below him in a bush on the edge of the Green Forest was a big, gray globe. Sammy knew it for just what it was. He didn't give it any particular attention. He could think of nothing about a wasps' nest that would be interesting to him. So he looked at it without thinking about it at all.

Suddenly Sammy leaned forward and those bright eyes of his became

He was hiding and they were trying to find him.

fixed on that nest. There was something hanging down from the lower part of it and he was sure that something had moved, although at the time there was no wind. Sammy himself didn't move. He waited and waited. Presently that thing moved again.

"It's a tail!" said Sammy to himself—"May I never raise my topknot again if that isn't a tail! Now what is a tail doing there? And whose tail is it?"

Now, of course, you know whose tail it was. It was Whitefoot's tail. Whitefoot has a long, slim tail. For once he had become careless. In moving about inside that nest his tail had slipped out the little round doorway. There it was hanging down. Whitefoot didn't think anything about it. He wasn't aware that it was hanging down outside. After a bit he moved and drew his tail in.

But the telltale tail had told Sammy Jay what Sammy wanted to know. It had told him that there was some one in that big wasps' nest that was supposed to be deserted.

The next story: "Sammy Jay Learns the Whole Secret."

[Copyright, 1930, by T. W. Burgess.]

CHEF WYMAN'S RECIPES

Every Tuesday and Friday at 2 o'clock Mrs. A. L. Wyman will conduct a free class and demonstration of good cookery in the lecture room of the Southwest Building, 130 South Broadway.

HUNGARIAN POTATO DUMPLINGS

Take two cupfuls of cold mashed potatoes, add to them two slightly beaten eggs and about one cupful of sifted flour, mix well. Place on a flour molding board, roll out and strew thickly with bread crumbs that have been fried until brown in butter. Roll up the same as a jelly roll, then press flat and cut in squares. Cover with a few more bread crumbs, place another square on top, press the edges tightly together, and drop into boiling salt water, allow to cook for ten minutes, drain and place where they will keep warm. Melt some butter in a saute pan, pour over the dumplings and if liked, sprinkle with sugar and cinnamon.

TRIPE MEXICAN

Take one-half a pound of tripe, cover it with boiling water, and boil until tender, being careful not to boil too long, as it will become tough, drain, cut in squares, dust with flour, and fry until a light brown on both sides, place it on a hot platter, take one-half a pound of sausage meat, roll it into small balls, dust it with flour and cook until brown all over. Place these around the tripe and cover with a Spanish sauce.

SPANISH SAUCE

Place in a saute pan three tablespoonfuls of oil, or shortening, one finely chopped onion, one chopped clove of garlic, one green pepper chopped fine, after having removed the seeds and veins. Allow vegetables to cook until tender, then add two cupfuls of tomatoes, and two tablespoonfuls of chopped parsley. Allow to simmer slowly for one hour. Add a seasoning of salt and paprika, and a tablespoonful of chili powder that has been dissolved in a little cold water.

BAKED LOBSTER

Split two medium-sized lobsters in two lengthwise, remove the meat and cut it in tubes, wash out the shells, place in a saute pan four tablespoonfuls of butter, and when melted add half a cupful of finely chopped young onions and one clove of finely chopped garlic. Cook until the onions are clear and add to them one cupful of cream sauce that has had mixed into it one teaspoonful of dry mustard, one teaspoonful of Tarragon vinegar, and a seasoning of salt and paprika. cook until well blended then add the diced lobster meat and allow to heat for five minutes, place this mixture in the lobster shells, sprinkle over it grated Swiss cheese, dot with bits of butter and brown in a moderate oven. Serve garnished with lemon slices and branches of parsley.

Mrs. Wyman does not reply to letters, but requests for recipes are answered in the department PRACTICAL RECIPES, published every Friday.—(All rights to reproduce reserved by A. L. Wyman.)

Health and Diet

ADVICE

by DR. FRANK McCOY

Author of "The Fast Way to Health"

Dr. McCoy's menus suggested for the week beginning Sunday:

SUNDAY
Breakfast
Poached Eggs on Melba Toast
Stewed Raisins
Lunch
Creamed Sweet Potatoes
String Beans
Salad of Shredded Raw Cabbage and Celery
Dinner
Tomato and Celery Vegetable Broth
Baked Chicken, Spinach
Carrots, Salad of Lettuce
Jello or Jell-well
Whipped Cream

MONDAY
Breakfast
French Omelet
Toasted Cereal Biscuit
Stewed Prunes
Lunch
Baked Ground Beets
Asparagus, Ripe Olives
Dinner
Minced Chicken in Tomato Jelly (Chicken Left from Yesterday)
Cooked Lettuce, Baked Tomatoes
Salad of Raw Celery, Junket

TUESDAY
Breakfast
Wholewheat Mush, With Cream, No Sugar
Stewed Raisins
Lunch
Eight-Ounce Glass of Orange Juice
Dinner
Roast Pork, Mashed Turnips
Salad of Shredded Raw Spinach and Parsley
Baked Apple

WEDNESDAY
Breakfast
Coddled Eggs, Melba Toast
Stewed Figs
Lunch
French Fried Parsnips
Stuffed Celery
Lettuce
Dinner
Olive and Cheese Salad (this is protein part of meal)
Baked Eggplant
String Beans, Ice Cream

THURSDAY
Breakfast
Crisp Waffle
Small Slice of Broiled Ham
Applesauce
Lunch
Raw Apples, Pecan Nuts
Dinner
*Cream of Spinach Soup
Broiled Lamp Chops
Five-Minute Cabbage
Beets, Salad of Peas, Celery and String Beans
Molded in Gelatin
Apricot Whip

FRIDAY
Breakfast
Cottage Cheese
Sliced Pineapple
Melba Toast
Lunch
Cooked Carrots and Peas
Raw Celery
Dinner
Baked Sea Bass, Spinach
Baked Parsnips
Sliced Tomatoes
Jello or Jell-well

SATURDAY
Breakfast
Coddled Egg, Crisp Bacon
Toasted Shredded Wheat Biscuit
Lunch
Baked Potato
Salad of Chopped Celery, peas and Shredded Raw Cabbage
Dinner
Broiled Steak with Mushrooms
Baked Ground Beets
Salad of Cold Cooked Asparagus
Minced Prunes in Gelatin
Whipped Cream

*Cream of spinach soup: Thoroughly wash one or more bunches of spinach in several waters to remove all grit, not discarding the wilted leaves, as they may be used in this soup. Place in heavy kettle with small amount of water and cook slowly until tender enough to put through a sieve. Return spinach and liquid to fire, adding enough milk and cream (half and half) to make the desired amount of soup. Let become hot but do not boil. Serve with a sprinkling of grated cheese and thin strips of Melba toast.

HOUSEHOLD SUGGESTIONS

So many people prefer something salty with ice cream, rather than cake, that it is wise to include pretzels or salty crackers in the refreshments. Pretzels do seem to cut that too, too sweet taste, don't they?

Rice

Rice should always be cooked in sufficient water that stirring is unnecessary, but should the occasion arise, be sure to stir it with a fork instead of a spon. A spoon will crush the grains and make the rice mushy.

To Keep Them in Shape

Lace collars will retain their shape and will not tear if they are basted to a piece of white cloth before they are washed.

Must Be Dry

Be certain that the clothes are dry and not wet with perspiration before putting them in the clothes hamper. Mildew and rank odors are almost certain to result if wet clothes are thrown into the basket and allowed to remain there until wash day.

Juicy Meat

If your gas oven is a very quick one it is apt to dry out roasted meat. Place a saucepan half full of water in a corner of the oven. The steam from the water will keep the air moist and the meat will be juicy.

In a tiny drop of VAPEX is all-day-long relief from Colds

VAPEX IS DELIGHTFUL BUT POWERFUL, SWIFT BUT SURE

VAPEX is concentrated destruction for cold germs, yet it is as delightful to breathe as mountain air and every bit as refreshing. You can relieve your cold instantly—without fuss and bother—simply by breathing its healing vapor. . . . Put a tiny drop of Vapex on your handkerchief in the morning. Breathe it all day long, wherever you are. Breathe your cold away. . . . At night, put a drop at each end of your pillow. Vapex fights your cold while you rest. . . . Everywhere, discriminating people use Vapex for its convenience, its pleasantness and its economy. . . . Vapex fits a handbag or vest-pocket. Fifty applications cost only $1 . . . an average of only 2c an application. A dollar now saves dollars and distress later. . . . Insist on V-A-P-E-X in the trim white box with the green triangle at your druggist's. Cheaper imitations never give the same results. . . . Distributed by E. Fougera & Company, Inc., New York City.

A drop on your handkerchief VAPEX Breathe your cold away

*Reg. U. S. Pat. Off.

Do you see *what's left out of this* Rice Pudding Recipe?

Beat 2 eggs and add 1½ cups hot milk, ¼ teaspoon salt and ¼ teaspoon nutmeg. Pour mixture over 2 cups steamed rice. Bake in buttered dish set in a pan of water, for about 45 minutes at 325°, or until custard is set.

OF COURSE you know what's left out! Sugar! And if you add one-half of a cup you will have perfect results and a most nourishing dessert in the bargain. Try this recipe soon.

As the palatability of a pudding depends upon sugar, so does the taste appeal of certain familiar foods depend upon a dash of sugar. For example, canned or fresh vegetables, also stewed fruits, are much more appetizing when flavored thus. Try a dash of sugar in stewed corn, peas or carrots. And don't forget that cereal sprinkled with sugar tastes better.

The more you enjoy healthful fruits and vegetables the more you will eat of them. Most foods are more delicious and nourishing when flavored with sugar. And no doctor will restrain you from using a dash of sugar any more than he will restrain you from using a pinch of salt. The Sugar Institute

"Good food promotes good health"

Greatest Time Saver in Locating Desirable Rooms, Flats, Houses, Apartments — Times Want Ads

SOME OF THE 57

Be sure the beans says BAKED

When you want baked beans, you want the *taste* of baked beans. You want the tender, dry mealiness of real baked beans—with the water dried out by hours of slow oven baking.

And you want a tomato sauce that *is* a tomato sauce—all the rich essence of ripe tomatoes, and piquant spices—made as only Heinz can make tomato sauce.

Heinz—*bakes* these beans in dry ovens. That's why they're all nutrition, all flavor. They taste like baked beans—because they *are* baked beans. That's why Heinz labels them *oven-baked* beans.

How you'd enjoy some tonight!

HEINZ OVEN-BAKED BEANS

There are four kinds—
Baked Beans with Pork and Tomato Sauce
Baked Beans without Tomato Sauce, with Pork (Boston Style)
Baked Beans in Tomato Sauce without Meat (Vegetarian)
Baked Red Kidney Beans

FRIDAY MORNING.

PRACTICAL RECIPES

[Requests for recipes and information relating to the proper preparation and serving of foods will be answered in this column every Friday. Address all requests to A. L. Wyman, Laboratory, Kitchen, 70 Arden avenue, Glendale.—Ed.]

CHEF WYMAN'S ANSWERS

EGG NOGG PIE

M. McK., Whittier, Cal. One and one-fourth cupfuls of milk, the yolks of three eggs, two whole eggs, one and one-half tablespoonfuls of cornstarch, one tablespoonful of cold water, one cupful of sugar, one tablespoonful of gelatine, one-half teaspoonful of nutmeg, and one tablespoonful of brandy or rum for flavoring. Scald the milk, beat the yolks and whole eggs together, mix the cornstarch and sugar together, and mix with the beaten eggs, then slowly pour over them the scalded milk, stir and cook slowly until the mixture is thick. Soften the gelatine in the cold water and add it to the custard, and stir until dissolved, remove from the fire, add the nutmeg and flavoring and fold in one stiffly beaten egg white, pour into a baked pie shell, top with whipped cream and dust with nutmeg.

PEANUT BUTTER SOUFFLE

L. R., Los Angeles, Cal. I am sorry you were unable to understand my directions. We will try and explain them more explicit and hope that you will have success.

Take one and one-half cupfuls of milk, and allow it to reach the scalding point. Add to it one tablespoonful of butter, mix three-fourths of a cupful of peanut butter with six tablespoonfuls of flour, one teaspoonful of salt, and half a teaspoonful of lemon juice, add the milk, peanut butter and salt to the milk and stir and cook slowly until thick. Beat the yolks of four eggs very light and creamy, then pour over them the scalded milk mixture, beating constantly, allow this mixture to cool slightly then fold in the stiffly beaten whites of the four eggs, that have been beaten until

Jell-well wins in Paris

JELL-WELL won Grand Prize at the Exposition Internationale, Paris.

Thus the confidence that you have always expressed in Jell-well is now confirmed by international award.

Accept no substitute.

Always serve Jell-well

because it Jells so WELL

Sold only in the BRIGHT RED BOX

10¢

PROTECT YOUR PAL!

Ask for SPRATT'S FAMOUS FOODS by name. SPRATT'S FOODS have been proved best by over 70 years of actual test. Acclaimed by authorities and leading veterinarians everywhere! An energizing, vitalizing, stamina-building ration—new, medium, bone size biscuit! And a handy pocket biscuit! And all the meat and wheat food in at grocery, seed, feed and drug

FREE! 54-page Book, "The Care [illegible]" SPRATT'S PATENT

SPRATT'S DOG BISCUITS

Page For Food Shoppers

PRACTICAL RECIPES

...ries, for recipes and information ...ing the preparation and ...ervation of food will be answered in this ...mn. Address all re... ...Mrs. Wilson, Laboratory Kitch... ...Times Building. (Inclusive.—Ed.)

MRS. WILSON'S ANSWERS

EGG NOGG PIE

...K., Whittier, Cal. One ...fourth cupfuls of milk, the ...three eggs, two whole eggs, ...one-half tablespoonfuls of cold ...one tablespoonful of cold ...one cupful of sugar, one ...of gelatine, one-half ...of nutmeg, and one ...of brandy or rum ...heat the milk, beat the ...and whole eggs together, ...cornstarch and sugar to... ...mix with the beaten ...slowly pour over them ...milk, stir and cook ...mixture is thick. ...gelatine in the cold water ...to the custard, and stir ...dissolved, remove from the fire, ...nutmeg and flavoring and ...cool stiffly beaten egg whites, ...a baked pie shell, top with ...cream, and dust with nut...

NUT BUTTER SOUFFLE

...L., Los Angeles, Cal. I am ...you were unable to understand ...directions. We will try and ...them more explicit and hope ...you will have success.

...one and one-half cupfuls of ...and allow it to reach the ...point. Add to it one table... ...of butter, mix three... ...of a cupful of peanut butter ...tablespoonfuls of flour, one ...of salt, and half a tea... ...of lemon juice, add the ...peanut butter and salt to the ...and stir and cook slowly until ...Beat the yolks of four eggs ...light and creamy, then pour ...them the scalded milk mix... ...boiling constantly, allow this ...to cool slightly then fold in the ...stiffly beaten whites of the four ...that have been beaten until stiff and dry. Place the mixture in an oiled baking dish, set the dish in a pan of hot water, place in the oven and bake for thirty minutes. A moderate oven. Serve at once.

SALMON LOAF

W. J. T., Los Angeles, Cal. One tablespoonful of gelatine, one-fourth of a cupful of cold water, the yolks of three eggs, two tablespoonfuls of melted butter, three-fourths of a cupful of milk, two tablespoonfuls of lemon juice, and one large sized can of salmon; one teaspoonful of mustard, one teaspoonful of chopped parsley, a few grains of cayenne pepper, and a seasoning of salt and paprika, soak the gelatine in the cold water, beat the egg yolks slightly, add to them the salt, mustard, cayenne pepper, melted butter, milk and lemon juice, place this mixture in a double boiler, and stir constantly until slightly thickened, add the gelatine, and the salmon that has been drained and flaked, add the parsley. Turn into a mold that has been wet with cold water, chill, serve on a bed of crisp lettuce with mayonnaise.

LYONNAISE POTATOES

W. F. T., Los Angeles, Cal. Peel and cut in quarters lengthwise and cut the quarters in slices crosswise; heat one tablespoonful of oil, and three tablespoonfuls of butter in a saute pan, add the potatoes and shake over a moderate fire until thoroughly heated through. Sprinkle over the potatoes the green part of the young onions, add a seasoning of salt and pepper, and cook until the potatoes are nicely browned on the bottom. Then turn and cook on the other side. Fold over like an omelet from the side of the pan, and slip onto a hot plate. Sprinkle with finely chopped parsley and serve at once.

SOGGY PIE CRUST

For fruit pies brush the bottom of your pie crust with the white of an egg that has been slightly beaten with one tablespoonful of cold water, then sprinkle over that a few fine bread crumbs.

GLACED FRUIT

E. L., Pasadena, Cal. If you will kindly write me again and let me know if you want a glace for your cherries and strawberries made into pies, or if you wish to candy the fruit I will be very glad to answer you as soon as I have the space.

KUMQUAT MARMALADE

H. H. L., Rivera, Cal. Soak the kumquats overnight in cold salt water, covering them with water and adding to the water two tablespoonfuls level of salt to every two quarts. The next day pour off the water, and wash them in cold water, cover with fresh water and cook until they can be pierced with a straw or toothpick. Place in a saucepan four cupfuls of sugar, one-half a cupful of white syrup, and one and one-half cupfuls of water, bring to a boil and drop in the kumquats, either whole or cut in quarters, and allow to boil slowly for one-half an hour; do not stop the boiling as that will toughen them. Place the fruit in sterilized jars, cover with the syrup and seal while hot.

CREAM SALAD DRESSING

M. McE., Los Angeles, Cal. Place in a double boiler five tablespoonfuls of butter, fifur tablespoonfuls of flour, butter, four tablespoonfuls of flour, stir and cook until smooth, slowly add to it one cupful of cream, and cook until thick, stirring constantly, mix one teaspoonful of mustard with one teaspoonful of salt, one-quarter of a teaspoonful of paprika and half a cupful of mild vinegar, and slowly add this to the cooked mixture, bring to a boil, then turn down the fire, and add to it three well-beaten egg yolks, that have been diluted with a little of the hot mixture, cook for two minutes longer, strain into a cold bowl and keep in a cold place until ready to use.

FRENCH DRESSING

Rub a small bowl with a crushed clove of garlic, remove the garlic, place in the bowl half a teaspoonful of salt, one-quarter of a teaspoonful of paprika, and two tablespoonfuls of vinegar, mix smooth and beat in slowly six tablespoonfuls of oil.

Jell-well wins in Paris

JELL-WELL won Grand Prize at the Exposition Internationale, Paris.

Thus the confidence that you have always expressed in Jell-well is now confirmed by international award.

Accept no substitute.

Jell-well

Assures a Jello so WELL

Sold only in the BRIGHT RED BOX

10¢

You get BETTER BRAN FLAKES when you ask for

All that famous flavor of PEP. All the nutrition of whole wheat. And just enough bran to be mildly laxative.

PEP—Energy—Health! You get them all in these better bran flakes. So good, you'll want a second bowlful. Made by Kellogg in Battle Creek.

Kellogg's PEP BRAN FLAKES

PROTECT YOUR PAL!

Ask for SPRATT'S FAMOUS FOODS by name. SPRATT'S FOODS have been proved best by over 70 years of actual test. Endorsed by authorities and leading veterinarians everywhere! An energizing, vitalizing, stamina-building ration. Ask for SNAX the new, medium, bone size biscuit. Or OVALS... the handy pocket biscuit! And as a change... FIBO... the meat and wheat food in granulated form. Sold at grocery, seed, feed and drug stores. And at pet shops.

FREE! 36-page Book: "The Care and Feeding of Dogs." Also free samples. SPRATT'S PATENT LTD., Dept. C1, San Francisco, Cal.

SPRATT'S DOG BISCUITS

SNAX FIBO OVALS

CLUB NOTES

With Mrs. Harry A. Chamberlin presiding, the Republican Study Club will convene for its regular meeting at 2 o'clock this afternoon in the Barker Brothers Auditorium. The principal speaker will be Dist.-Atty. Fitts, who will discuss "Law Enforcement." Mrs. Edith Sprague will have charge of the opening music and Dr. Charles W. Hoffman, captain of the One Hundred and Sixtieth Infantry, will talk on "Where Communism Has Led Us."

At the Presidents' Council

"Letters," a play to be given by the San Fernando Juniors, and a fashion show will be features of the program to be presented by the Juniors of the Los Angeles District Federation of Women's Clubs at their annual presidents' council in the clubhouse of the Glendale Tuesday Afternoon Club tomorrow beginning at 10 a.m. Mrs. De Los De Lano, district chairman, will preside.

Mrs. Howard U. Sherwood, president of Los Angeles district, will be an honored guest on this occasion. The juniors of Glendale with Miss Margaret Hudson, president, will be hostesses, and Miss Jane Cole, president of the Montebello Juniors, will act as program chairman.

"Junior Problems" will be the topic of an open forum to be conducted by Mrs. Dean Lord; Mrs. E. W. Shirk, State chairman of Juniors, will talk on "Junior Activities" during luncheon; Mrs. V. R. Day, district parliamentarian, will give a lecture on parliamentary law; Mrs. Alan Dibble will speak on the coming district convention.

All club women, as well as juniors and their advisers are welcome to attend.

Local Stanford Women's Club

Karl Cowdery, assistant registrar of Stanford, will give an informal talk on recent developments on Stanford campus for the Stanford Women's Club meeting tomorrow afternoon in the Women's University Clubhouse to celebrate founder's day of the northern university.

Among the interesting guests of the afternoon will be Dr. Carol Jameson, who is here on a visit from India, where she has been accomplishing worth-while things in a physicians' and nurses' school. She is a graduate of the class of 1917 at Stanford.

The club officers for this year include:

Miss Jessie Duggan, president; Miss Grace Champion, vice-president; Miss Glenna Wright, secretary; Mrs. Douglas Fyfe, treasurer; and the board of directors, Mrs. Herbert Pelton, Miss Josephine Scott, Miss Margaret McOmie, Mrs. C. Welland Crowell, Mrs. Milton Norgard and Mrs. Lawrence Brown.

Schubert-Wa Wan Club

New members of the Schubert-Wa Wan Club will be honored at a tea to be given this afternoon from 2 to 4 o'clock at the home of Mrs. Henry R. Dabney, 957 South Westmoreland avenue, with Mrs. W. Stanley Hurley, chairman of the membership committee, in charge.

The tea will be informal. Special entertainment will be the singing of Joan Garnier, soprano, and Marian Mabee, soprano, the latter a daughter of Mrs. Grace Widney Mabee, president emeritus of the club.

Assisting hostesses will be Mrs. Ralph Waldo Bucknam, president, and Mmes. Henry R. Dabney, C. B. Strohm, Mrs. Mabee, Maj. Whittingham, F. C. Coates, A. F. Elmquist, Corinne Dodge, Julio Endelman, E. E. Rieck, Helena Van Derbergh, Hector N. Zahn, Charles Peckham, William Greene, LeRoy Bagley, Dorothy Valleron, Alma Halff, Olga Rydel, Ella W. Duffield and Miss Letitia Williams.

Friday Morning Club

Arthur Greville Collins, English stage director, will be an honor guest this noon at the Friday Morning Club. He is responsible for the directorial brilliance of "Rope's End," the sophisticated English drama, which William E. Smith is presenting at the Vine Street Theater, and will speak briefly upon the relation between the American and English theater.

Women's Committee Activities

The stage of the Philharmonic Auditorium was the setting Tuesday afternoon for the second general meeting of the women's committee of the orchestra, for which Miss Agnes White, president of the Women's Advertising Association of Los Angeles, was speaker. Dr. Alexis Karr described the importance of Tschaikowsky in Russian music, telling also of the composer's private life and of the personal emotions which colored his work. An all-Tschaikowsky program is to be heard this afternoon with Josef Lhevinne as soloist.

The third of the women's committee meetings is scheduled for 3 p.m. April 15.

SAFEWAY STORES

DISTRIBUTION WITHOUT WASTE

who trades at Safeway — most EVERYBODY

The thrifty of all classes who demand quality foods at reasonable prices!

If you are not among them, familiarize yourself with these better food stores—a nation-wide organization of food experts to serve you.

Prices Effective March 13, 14, 15, inclusive, in Los Angeles and Metropolitan Area

Ask anyone who has ever used

Max-i-muM Coffee

Vacuum Packed

whether or not they like it. We believe their answer will cause you to take advantage of this special price (reg. price, 45c)

1-lb. can 35c

Limit 6 cans

Brooms

Safeway—No. 2—well made, 5 sewed, medium weight brooms, for long service. Regular price—80c.

Special Price, each 69c

Oak Glen Apricots

Enticing, rich flavor—you will greatly enjoy them.

2 No. 2½ cans 45c

Sugar Roasted Peanuts

Old fashioned, kettle-roasted Virginia Peanuts, coated with pure sugar. A delightful confection that will win the entire family's approval.

Lb 23c

Pears

Oak Glen or Ray Crest.

Crisp, firm halves in heavy syrup, for salads and desserts.

No. 2½ can 25c

Catsup

Max-i-muM or Del Monte

Made of choice, vine-ripened tomatoes and fine spices.

Your choice Bottle 15c

Mincemeat

Max-i-muM

Makes luscious, juicy pies—only pure suet is used, and real brandy for flavor.

2-lb. Glass Jar 30c

Lux Flakes

Delicate garments, Lux washed, give longer wear.

2 Lge. Pkgs. 45c

Lenten Suggestions

Vary the Lenten menu by serving these delicious sea foods.

Tuna	Chicken of the Sea	3 No. ½ cans	59c
Kippered Snacks		6 cans	35c
Salmon	Highway Red Alaska	2 No. ½ cans	45c
Kodikook Codfish		1-lb. Box	38c
Simplifry	Underwood's Codfish Cakes	2 cans	25c

Gold Medal Flour

You will find 12 new and unusual *"kitchen-tested"* recipes for delicious cakes, cookies, bread and pastry in every sack. Try them! Special price—

24½-lb. sack $1

In Our Markets

Prices for Fri. and Sat. at Safeway-owned markets in Los Angeles and metropolitan area. Such markets bear the sign, "This is a Safeway Market."

Shoulder of Lamb	Milk fed	lb. 22c
Genuine Spring Lamb		
Lamb Chops		lb. 35c
Rib, genuine spring lamb		
Link Sausage	Little Pig Links	lb. 28c
Freshly made from pure, Eastern grain-fed pork		
Shortening	Swift's Jewel	lb. 12c
Snow white. Quality unexcelled for all cooking purposes.		
Halibut	Cut as you like it.	lb. 29c
A delicious Northern sea food.		

Fruits and Vegetables

Prices for Thurs., Fri. and Sat., at Safeway-operated stands. Such stands bear the sign, "Safeway-operated." *Safeway is the largest individual buyer of farm products in California.*

Burbank Potatoes	For boiling—good shape—washed.	7 lbs. 25c
Mexican Tomatoes	Medium size—solid—for slicing.	lb. 10c
Winesap Apples	Fancy pack. Washington grown.	3 lbs. 25c
Idaho Russet Potatoes	For baking.	25 lb. Sack 85c
Bunch Vegetables	Carrots, Turnips, Radishes, Spinach, Green Onions.	Your choice 2 Bunches 5c

We Reserve the Right to Limit Quantities

NEWS OF SOUTHERN COUNTIES

SANTA ANA SURE OF GLASS PLANT

Chamber Officials Rejoice at Senate Tariff Action

Restoration of Old Rate on Product Removes Obstacle

Official of Company Coming to Start Construction

SANTA ANA, March 13.—Chamber of Commerce officials here, hailing the Senate's restoration of existing tariff rates on plate and window glass, were further elated today when George Raymer, secretary, announced that J. B. Bellesville, vice-president of the Pittsburgh Plate Glass Company, is scheduled to arrive here Wednesday to arrange definite details for starting work on the corporation's Pacific Coast plant here.

The Senate's action with reference to glass levies removed the last obstacle to construction of the plant here, Raymer said. He added that he had been informed that the company would begin construction here as soon as work is completed on plants now being built in the East.

Senate restoration of the glass tariff set by President Hoover, together with recent reduction in earthquake insurance rates, marked victories of the local chamber, which for several months waged intensive efforts to those ends.

Sheep Shipment of Six Thousand Head Delivered

VENTURA, March 13.—Motorists traversing the Ojai-Ventura Highway yesterday afternoon were treated to the rare spectacle of 6000 head of bleating, inquisitive sheep disembarking from fifty-two Southern Pacific box cars.

The animals entrained at Kingman, Ariz., and were delivered to Ed C. Canet, who is taking over the job of fattening them up on his extensive Canada Larga ranch.

The sheep were herded in groups into a corral at the siding just north of the city, and were driven to the Canet ranch. They created remarkably little disturbance, even though the California Highway Patrol had deemed it necessary to dispatch Officers Joe Nobel and H. W. McCoy to the scene to take care of traffic.

Canet received 4000 head of sheep just a short time ago for the same purposes.

Island-Shooting Case Suspect to be Tried Soon

VENTURA, March 13.—Melvin W. Prentice, 18-year-old boy arrested on San Nicholas Island February 26 in connection with the fatal shooting of Steve Semerenko, Russian fisherman, on a fishing smack moored in a cove off the island February 23, is to appear the 19th inst. before Judge Malvern Dimmick in the Justice Court for preliminary hearing on the charge of first-degree murder filed against him yesterday by Dep. Dist.-Atty. Don R. Holt.

The boy was arraigned late yesterday before Judge Dimmick. Because of the serious nature of the charge, no bail was fixed and Prentice was returned to the County Jail.

RIM OF WORLD MEN FORM ORGANIZATION

SAN BERNARDINO, March 13.—Representatives of various civic organizations in Lake Arrowhead, Big Bear and Rim of the World, held a meeting Wednesday noon here and organized the Rim O' the World League. The purpose of the league is to promote interest in travel in the San Bernardino Mountains and the co-operation of hotel and resort owners in that district.

Officers elected by the organization were: Judge C. R. Lynn, Big Bear, president; D. G. Chapman, Lake Arrowhead, vice-president, and Charles M. Mann, West End, Rim of the World, secretary. L. B. Caldwell, John Baylis and H. A. Kelly were elected on the committee of publicity and public relations; Ed Mitchell, G. J. Anoff and Ray Reynolds, committee on highways and roads, and J. C. Neilson, Fred Spencer and M. E. Crane, executive committee.

The next meeting of the Rim O' the World League will be held at noon the 28th inst. in Lake Arrowhead and the last Wednesday of each month thereafter.

PARCHER TAKES OVER PAPER AT MONTROSE

MONTROSE, March 13.—Carroll W. Parcher and Frank H. Pilling compose the new management which has taken over the Crescenta Valley Ledger. The paper will cover Montrose, La Crescenta, Verdugo City, Highway Highlands, La Canada and Flintridge, and will be published in Montrose each Friday. Parcher also is publisher of the Tujunga Record-Ledger. He is lieutenant-governor of the Kiwanis Club division in this section of the State.

TWO COUPLES CELEBRATE

VAN NUYS, March 13.—Two Van Nuys couples this week are celebrating their fiftieth wedding anniversaries. One is Mr. and Mrs. George W. Allen, who formerly resided in Philadelphia. The other is Mr. and Mrs. M. F. Diehl, who came to California from Iowa. Both couples have been honor guests at parties and receptions arranged by relatives and friends.

ELKS OF ANAHEIM ELECT NEW RULER

Dr. John B. Menges

ANAHEIM, March 13.—Dr. John B. Menges, Fullerton dentist, last night was elevated from the post of Leading Knight, which he has held during the past year, to that of Exalted Ruler of Anaheim Lodge, No. 1345, B.P.O.E. His election was not contested.

Others elected at the annual meeting were Lotus H. Loudon, Leading Knight; Jean Arroues of Fullerton, Loyal Knight; Leonard Evans, Anaheim, Lecturing Knight; Fred A. Backs, Anaheim, Treasurer; William Bielefeldt, Placentia, Tiler; William Siemann, Trustee, and Evan Alsip, Secretary.

The new officers will be seated at the meeting of April 9.

Right to Water Sold; Riverside Company Buys

SAN BERNARDINO, March 13.—Sale by Harry H. Eastwood of this city of rights to develop water on a seventy-two-acre tract in the Antil basin to the Riverside Water Company for $25,000 was announced today.

The owner of the property retains the title to the seventy-two-acre tract, the right to use all the water he desires for irrigation on the acreage, and acquires a permit to use for irrigation water from any well developed on the tract by the Riverside company. The water from the property, on which there is now a well which was flowing 150 inches last summer, will probably be in turn sold to the city of Riverside, which has the legal right to take 300 inches allotted it by the compromise which ended the San Bernardino-Riverside water litigation of fifteen years ago.

The Riverside Water Company, hich has a right to take 2810 inches out of the Antil basin, last week submitted an offer to the city of Riverside to sell a 200-inch right in the Antil district for $100,000. The proposal was laid before the Riverside City Council by Mayor Joseph S. Long. No decision was announced.

The property on which the Riverside Water Company acquired water rights from Mr. Eastood lies at the southwest corner of Sixth street and Tippecanoe, all of which is water-bearing land.

Hats Pitched Into Ring at San Fernando

SAN FERNANDO, March 13.—Following announcement that the bond election of $100,000 for the building of a new City Hall here had been defeated overwhelmingly, Councilmanic candidates for the next election have thrown their hats into the ring. They have purposely delayed, not caring to commit themselves on the City Hall proposition until the matter had been decided.

Those who have filed are J. C. Maclay, E. B. Roberts and F. E. Strader, incumbent. C. Kosin filed about ten days ago, apparently not disturbed over the City Hall question.

The local City Council has selected April 14, next, as the date of the coming election. Councilmen whose terms expire this spring are C. W. Judy, Charles W. Waite and Strader. Judy and Waite as yet have not expressed intention of standing for re-election.

THIEF TAKES LINOLEUM

NORTH HOLLYWOOD, March 13.—Local police today report a parallel to the old story about the crook mean enough to "steal a red-hot stove. While Mrs. Thomas Watts of Monte street was absent from home a thief entered the place and ripped a brand-new linoleum off the kitchen floor.

BAD MONEY PASSES IN ELSINORE

Counterfeiters Sow Fake Silver Dollars in Many Places of Business There

ELSINORE, MARCH 13.—This city yesterday was selected by counterfeiters as a field for sowing spurious "silver" dollars and today, reports said, nearly a score of the worthless coins had been detected by merchants and bankers in the day's grist. It appeared probable several others that went through the banking processes yesterday may be discovered today.

Identity of the successful agents of the counterfeiters, if not they themselves, remained undetermined last night, the genuineness of their coins making immediate detection not likely. Federal authorities were notified and are expected to make an investigation of the fake issue.

At none of the stores and other places of business victimized with the counterfeited money were authorities able to locate any clerk who remembered receiving the coins from any certain person.

L. A. F. Maes, manager of the Alpha Beta stores here, it is believed the first merchant to have discovered the presence of the bogus money with the genuine. Something attracted his attention to the coins as he was sacking the day's change and he made a more minute study of the supposed dollars. They had a fairly good "ring" and looked greatly like the real dollar excepting that the metal on the outer edges was course, Maes said. A hardening metal had been added to provide the "ring," one of the supposed tests of good money.

Maes found three in his day's money sack and it was reported that other merchants received two and three of the spurious coins during the day.

One local store took in two of the dollars, evidently made by the same die last week, it is understood.

Color Films to be Made of Freesia Farm

SAN FERNANDO, March 13.—Gates of the Frey freesia farm of forty acres, said to be the largest of its kind in the world, were thrown open yesterday to tourists and other visitors.

The farm is on Sayre avenue, between the city of San Fernando and the United States Veterans' Hospital, with J. F. Fitzpatrick, manager, in charge. About twenty of the acres are in full bloom. The blossoms on the ranch will continue to be at their best for three or four weeks, Mr. Fitzpatrick states. Most of the acreage is a beautiful panorama of blended tints.

Some time during the week cameramen from the Paramount studios will take color pictures of the huge garden. Girls from the senior class of the local high school will pose among the flowers.

Boy, Page Old Man Diogenes!

RIVERSIDE, March. 13.—If Diogenes were still looking for his honest man, Traffic Officer Hastings perhaps would put him in touch with a likely candidate.

Last Sunday Hastings was in the police station when a man named Monroe Terrill of 512 South San Pedro street walked in and applied at random in the station for a loan of 35 cents, explaining that he had ridden this far with a man driving toward the Imperial Valley and that when he put his hand in a pocket to pay for a ticket back to Los Angeles on the interurban he found that he lacked 35 cents of having the fare

Hastings tossed out a 50-cent piece and forgot about it, considering it a loan to the needy. The man asked the officer's name before leaving. Today Hastings received by mail a money order for the amount of the loan.

OLD DIRECTORY SHOWS GAINS IN POPULATION

VAN NUYS, March 13.—W. H. Bischoff who has just returned here from a trip to the desert, while rummaging around an old shack found a business and professional directory of Los Angeles and surrounding towns. The volume bore the date 1914. It contained only 160 pages, showing the development of the Los Angeles area within the last sixteen years. The new directory of San Fernando Valley now being distributed by the Polk company contains 1042 pages.

"FLYING TACKLE" SUCCEEDS

George Stonecipher, Former Hoosier High School Grid Star, Captures Fleeing Burglary Suspect

PASADENA, March 13.—Running up a dark alley late last night, George Stonecipher, former South Bend (Ind.) High School football star, made a flying tackle and captured Harry A. Tracy of 1554 Forrest avenue, who was jailed on charges of burglarizing the New York Loan Company's store at 33 South Fair Oaks avenue.

After knocking Tracy down with a vicious tackle, Stonecipher wrestled with him and had succeeded in obtaining a commanding position upon the fugitive's chest when Motorcycle Officers Lunt and Ludlow took the prisoner into custody.

Tracy, a husky 30-year-old wire lineman, was charged with cutting the glass from the store window and taking six pairs of binoculars from the display stock. The instruments were recovered from Tracy's automobile and returned to the store proprietor, A. I. Venner.

Stonecipher, who was driving on West Green street, saw a man dash up an alley between Green street and Colorado street. Suspecting something was wrong, the former football player drove quickly to the Colorado-street entrance of the alley, where police officers who had been notified of the burglary were parking their car.

Not waiting to explain the situation to the officers, Stonecipher dashed down the passageway and "got his man."

A reward of $100 offered by an insurance company probably will be split between Stonecipher and persons who sounded an alarm when they saw Tracy run from the store with a bundle in his arms.

TWO EGGS HAVE JUST ONE YOLK

Restaurant Man Puzzled as He Turns 'Em Over to Find Essential Parts Missing

SANTA BARBARA, March 13.—The question when is an egg not an egg is more perplexing to George Mikos, local restaurant man, than why does a chicken cross the road? He propounded the question here today when he broke two hen fruit in the pan.

"Two over easy" came the order from the waitress, and George straightway reached into the egg basket and brought forth two white-shelled fruit. He broke them in the pan and went about his business until time for the turning.

He looked into the pan. He looked on the floor. He looked under the stove. Only one egg was in the pan. There was a surplus of white but only one yolk in the pan, and George is still pondering "when is an egg not an egg?"

His only answer is that when the egg maker put one of the eggs together a yolk was missing in the hurry.

BOOTLEG BLAMED IN DEATH

Coroner's Jury Brings in Verdict on Demise of Man Believed Liquor Victim

SAN BERNARDINO, March 13.—San Bernardino county dry officers today were continuing investigation into the death of Rudolph Mros, 27 years of age, who died early yesterday from "overdrinking what is commonly known as bootleg whisky," according to the verdict of a Coroner's jury.

Two suspected bootleggers, Tom Hernandez and R. E. Speck, were questioned at the inquest, both denying that they sold the liquor which caused Mros's death. Hernandez and Speck were arrested for the asserted sale of liquor to operatives after the officers had been informed by Mros's companions that they had purchased the liquor from Speck, who, in turn, had obtained it from Hernandez.

Mros drank heavily of the liquor Tuesday night, his companions testified. He was found dead on the following morning and an autopsy revealed traces of wood alcohol in his stomach.

Hernandes and Speck will be charged with manslaughter if it can be determined beyond doubt that they sold the liquor which killed Mros, according to Deputy Sheriff J. A. Larson, in charge of the investigation.

PROGRAM OUTLINED FOR ORGANIZED PLAY

UPLAND, March 13.—Leaders of boy and girl work for the community, including Upland, Etiwanda, Fontana and Cucamonga, have set in action a program to provide facilities for organized play and recreation, equal to those found in larger cities. Plans for the work were outlined at a meeting of boy and girl workers at the Sycamores last night, over which P. H. McQuillen, prominent pharmacist, presided. McQuillen is assisted in launching the program by Miss Clara Bissell, in charge of girls' work in Chaffey district; A. O. Alderson of Pomona, Old Baldy Council Boy Scout executive, and others. A drive for finances is proposed for the near future. Budget needs are now being studied.

GIRL IN VALLEY MARRIES PASTOR

NORTH HOLLYWOOD, March 13.—The wedding of Miss Mildred Ann Robinson to Rev. John Fry Stearns, assistant pastor of the First Congregational Church of Los Angeles, took place at the home of the bride's sister, Mrs. A. K. Yaeckel, on Hickey street.

The bride is a graduate of U.C.L.A. The bridegroom is a graduate of Harvard and the Chicago Theological Seminary. A. S. Wiley, teacher of languages at Occidental College, and a classmate of Dr. Stearns, was best man. Miss Virginia Patton was the bride's attendant. Dr. Karl Patton, pastor of the Los Angeles church, performed the ceremony. The couple are on their honeymoon in the northern part of the State.

RITES CONDUCTED FOR PIRU NEWS PUBLISHER

SAN FERNANDO, March 13.—Funeral services were held in Fillmore for William Knapp, a former publisher of the San Fernando Leader, selling his interest when that newspaper consolidated with the Sun. At the time of his death, following a long illness, he was publisher of the Piru News. He was well known here and in all parts of San Fernando Valley.

CANDIDATES FILE PAPERS

SOUTH GATE, March 13.—Guy Nevill and Raymond O. Catland, each a member of the City Council, have filed their nomination papers as candidates for re-election. L. D. Tweedy, member of the Huntington Park Union High School board, has also filed his nomination papers as a candidate for City Council.

TANKER WRECKS VENTURA WHARF

Mystery Crash Follows Just as Ship Completes Cargo

Notwithstanding Calm Sea, Vessel Rams Structure

Damage Estimated at $15,000 to Craft, $2000 to Pier

VENTURA, March 13.—The Union Oil Company's tanker Oleum last night rammed into the end of the Ventura Wharf and Warehouse Company's pier, ripped out seventeen of the pier's sixty-five-foot pilings, and scattered them, broken, along the beach, and crashed in one side of the ship, doing estimated damage of $15,000 to the boat and $2000 to the wharf.

The Oleum, under the command of Capt. Collier, had taken aboard its capacity of cargo of 32,000 barrels of oil, and was preparing to sail for Martinez, where the Shell Oil Company's refineries are located. In a calm sea, and with no evident reason for any difficulty, she drifted up close to the wharf and in a clumsy list crashed into it. Besides tearing out the pilings, a chute carrying an oil line was seriously damaged.

PILINGS SMASHED

The pilings forming the superstructure of the wharf at the far end were broken to bits, and one big pile lay horizontally over the stern of the ship. The railing, bridge and deck of the tanker on the damaged side were razed, and the ship, instead of heading for Martinez, went direct to San Pedro to go into dry dock for repairs. Fear was expressed by wharf hands that the botto mof the Oleum was dented.

C. P. Chaffee, wharf master, said today that it will take about two weeks to repair the wharf, as the entire ocean end will have to be taken out to drive in the new piles. The long piles, which are of creosoted Douglas fir, cost about $100 apiece after they are driven in place, he declared.

Capt. Collier was commander of a subchaser during the World War.

'Trade Value' of Lot Defined by Superior Judge

SANTA BARBARA, March 13.—When real-estate agents tried to inject testimony as to "trade value" of a lot in a suit against Rev. Tom B. Clark, Christian minister and chairman of the city police and fire commission, Judge Pat Parker in Superior Court today dismissed it from the records with the quip that "trade value depended on how smart you are and how dumb the other party is."

Although there might be only $200 difference in the price and little, if any difference, in the location, a citizen is entitled to the lot he thought he bought, or the purchase contract is void and the real-estate dealer who also might have been a bit hazy about the exact location of the lot, is entitled to the down payment, Judge Parker ruled.

Judge Parker handed down his decision in a suit brought by A. P. Kramer against Rev. Clark, chairman of the city police and fire commission, for failure to complete a purchase contract on a lot in Garcia Heights.

Clark maintained that Kramer showed him one lot and gave him a deed to another when the down payment was made. Kramer testified he was a bit indefinite on the location and told the minister so when he showed him the property. A dozen real-estate men were called to help straighten out the tangle and to testify as to the value and investment merits of the two lots.

Parent to Head Kansas Alumni

INGLEWOOD, March 12.—Frank D. Parent, real-estate dealer and leading citizen of this city, was signally honored recently by the graduates of the University of Kansas who reside in Southern California, when they elected him to the office of president of the University of Kansas Alumni Association of Southern California.

This organization has a membership of 600 and will devote its efforts largely during the coming year to increasing that number, as many graduates of the university have come to California in recent years and have not yet identified with the organization. The annual meeting, at which Parent was elected was held in the banquet hall of the Alexandria Hotel, and other officers elected were Chester A. Smith, vice-president, and Miss Ellen M. Brunner, secretary. Smith is widely known and is prominently identified with the engineering profession. He is manager of the Burns-McDonnell-Smith Engineering Company. Miss Brunner is a teacher in the local public schools. Parent is widely known as a civic leader in Los Angeles county. He has served two terms as president of the Inglewood Chamber of Commerce, two terms as president of the Inglewood Realty Board, and was for many years a member of the Inglewood Union High School Board.

ARTHUR PALMER DIES AT SAN BERNARDINO

SAN BERNARDINO, March 13.—Arthur Palmer, 71-year-old local pioneer insurance broker, died last week following an illness of a week. He had resided here since 1873 and was prominent in fraternal life of the city, having served as secretary of the Knights of Pythias for forty years. He leaves a daughter, Helen, and five brothers, J. R. Palmer of Los Angeles, E. D. Palmer of Devore and Carl, Dwight and Fred of this city.

ANGELENO CANINE WINS HONORS

He Captures Awards in British Shows

Sanda Surprise, Wire-Haired Fox Terrier

Aristocrat of dogdom, property of Mrs. H. A. Beilgard, returns home from triumphal tour abroad, where he captured awards at three leading dog shows in British Isles. He stopped long enough at Portland, Or., to gain first award against all breeds. He is entered for the Pasadena Kennel Club Show that opens at that city today.

Irrigation Theme at Meeting of Citrus Growers

ONTARIO, March 13.—Modern methods of irrigation will be outlined to citrus growers of San Bernardino county at a meeting called for Wednesday, the 19th inst., at Chaffey Union High School, sessions to start at 9:30 a.m. and continue throughout the day.

The one-day school is sponsored by the State agricultural extension department. The program announced today follows:

9:30 a.m. "Outline of Irrigation Work and purpose of Meeting," by H. J. Wilder, San Bernardino county farm adviser.

9:45 a.m. "Investigations in the use of Water by Citrus Trees," by J. B. Brown, irrigation specialist, State Agricultural Extension Department.

10 a.m. "Citrus Orchard Management and Soil Moisture," by W. R. Schoonover, citrus specialist for extension service.

10:30 a.m. "Water problems of Western San Bernardino County," by J. F. Grass, Alta Loma.

2:30 p.m. "State-wide Water Resources Investigations and Special Investigation in Southern California," by Harold Conkling, chief of division of water rights, State Department of Agriculture.

3:30 p.m. "Progress in Local Communities," by E. M. Barke, Alta Loma. Open forum will follow the addresses of the day.

Hosana Song Not Hymn Tune but All About Him

UPLAND, March 13.—Two comely young ladies were thought to be singing the praises of Hosana today as they jogged over the countryside in a little roadster automobile.

The Hosana they were chanting about happened to be Jose Hosana, local Filipino. Late yesterday after Jose finished his day's work, he got into his little roadster and went for a ride. The two young girls here asked him for a ride and being accommodating, he picked them up and they rode to San Bernardino. When he went into a drug store at San Bernardino, at their request, for cigarettes, the girls drove away with his car, he reported to police. The girls singing the Hosana song were sought today.

MILITIA COMPANY TO ENTER STATE GUARD

ONTARIO, March 13.—Having recruited the required number, Co. G, local National Guard unit, will probably be mustered into State service within a few days, Anson Smalley, captain of the company, announced today. The full quota of recruits is awaiting word from the Adjutant-General for date of the mustering-in ceremony, which will take place on the lighted tennis courts at Chaffey Union High School, or, if weather is inclement, in Ontario American Legion Hall. Two other officers are to be selected soon to make up the complement of officers for the company.

PASADENA, March 13.—Bringing to this country many of the most celebrated honors in dogdom, Sanda Surprise, famous wire-haired fox terrier owned by Mrs. H. A. Beilgard, Los Angeles fancier, arrived home yesterday from a triumphal tour of the British Isles, where he captured the highest awards in three leading dog shows. The canine celebrity reached here just in time to be entered in the dog show here, opening today, where he will compete against the dog aristocracy of the Southland, as well as against some outstanding importations.

Five weeks ago Sanda Surprise captured first award in the famous dog show in Dublin. The following week he again placed first against all breeds at Southport, Eng., and then, to leave no doubts in anyone's mind that he is the real aristocrat of dogdom, he entered the show at Hartlepool, Eng., and was again pronounced the best entry of all breeds.

Not content with the sweeping honors acquired overseas, Sanda Surprise stopped off at Portland, Or., on his homeward journey and added still further laurels at the recent dog show in that city by receiving the first award against all breeds.

M. H. Robertson, well-known trainer, is entering the Beilgard dog at the Pasadena show.

Inquest Finds Drowning Cause of Leipsic Death

REDLANDS, March 13.—A Coroner's jury here today found that Aaron Leipsic, pioneer merchant of the city, came to his death "from drowning in a reservoir of the city water department in Roosevelt Canyon, sometime during the morning of March 12, 1930."

Police and other city officials testified as to the discovery that a car had been broken through the barbed wire fence and gone into the reservoir, which at the center is thirty feet deep; of how the car was dragged out and the body of Leipsic, still behind the wheel, found in it. There was no indication that the brakes of the car had been set but the gears were in neutral.

It developed at the inquest that Leipsic left his home near the Country Club about 11 a.m. and that he said he was going to Banning and get back in time for the Kiwanis Club meeting, he hoped. None of the employees of the pumping plant saw the car go into the water and as it happened no one was near on the highway.

Leipsic, in his long years of merchandising here, has played a prominent part in all civic affairs. For many years he has been a director of the Chamber of Commerce and has been president of that and the Business Men's Association. He was always active in community affairs.

DIAMOND, ORANGES STOLEN

BELL, March 13.—Burglars made an early evening visit at the residence of Will King of Salt Lake avenue, during the absence of members of the family and stole a diamond ring valued at $100, and other jewelry. The marauders also included in the spoil a lug of oranges. The stolen property was valued at $150. Entrance was gained through one of the doors by use of a passkey.

ANOTHER DIES AT CROSSING

Santa Ana's Bloodiest Intersection Adds Los Angeles Man, J. W. Robertson, to List of Victims

SANTA ANA, March 13.—To the bloody history of Santa Ana's deadliest railroad crossing, that of the Pacific Electric on West Seventeeth street, early today was added a new page, with J. W. Robertson, 35 years of age, of Los Angeles, listed as the latest crash victim, his life snuffed out when his light coupe was ground under the wheels of a freight train.

Robertson, said to be en route home from San Juan Capistrano, where he had called upon a friend, Miss Florence Livesey, was believed to have been driving rapidly as he approached the crossing and apparently failed to observe the approach of the southbound freight.

His mangled body was so entangled with the twisted wreckage of his car that it could not be extricated from beneath the train for some time. It was removed to the Harrell and Brown undertaking establishment.

Robertson leaves two brothers, DeWitt Robertson of Graham, Tex., and Hulette Robertson, 303 Lewis street, Flint, Mich., also a niece, Annie Bell of Coffeyville, Miss.

DeWitt Springmeyer, 7 years of age, of 424 Pine street, son of Mr. and Mrs. A. A. Springmeyer, received a fractured skull late yesterday when the bicycle he was riding collided with an automobile driven by Harmon Summer, 637 Riverine street, at the intersection of Garfield and Third streets.

IRRIGATION ... CONFER TO...

All-American Canal ... Agreement to be ...

Directors of Coachella ... Imperial District ...

Majority of Latter ... District Contract ...

EL CENTRO, March ... to agree on a program ... construction and financing ... proposed all-American canal ... will be presented later ... retary of the Interior, ... the Imperial Irrigation ... have announced that they ... to Coachella Valley ... joint meeting with the ... tives of that district.

A majority of the ... Imperial district before ... contract for the construction ... canal under the provisions ... Swing-Johnson bill should ... to the district, rather than ... contractors, and this is one ... questions on which ... will be sought with the ... directors.

By resolution passed ... the Imperial directors ... approval to the plan ... ed at Los Angeles for the ... of California's share of the ... the Colorado River. ... plain 3,840,000 acre feet of ... 000 acre feet allotted to ... would be allotted to the ... tural areas in the lower ... The Metropolitan Water ... would receive 550,000 acre ... maining, plus the first 300,000 ... feet of the estimated ...

Surveys of the proposed ... ican canal have been completed ... information received here indicates ... that the Interior Department is ... preparing the contracts under which ... the Federal government is to ... struct the canal.

Five Juniors at Caltech to Get European Trip

PASADENA, March ... five $900 travel prizes and a ... touring car which will ... winners, outstanding members ... the California Institute of Tech... nology's junior class, on a ... the United States and Europe ... summer, is announced today.

On the basis of scholastic ... inal work and all-around ... and physical development, ... es have been awarded to ... den of Montrose, Carter Gross ... San Marino, Robert Beede of ... ta Monica, Lawrence Kinder of ... Angeles, and Raymond Peterson ... Denver. Robert Coleman of ... city, who was runner-up in ... year's contest, will accompany ... party.

The group will leave ... day for Detroit, where it will ... delivery of the automobile to ... the students will motor to New ... City by way of Washington.

Sailing from New York ... Italian liner Conte Biancamano ... prizewinners will first spend ... weeks in Spain. From there ... will proceed to Naples, where ... car will await them. After motoring through Italy, Switzerland ... many, France, Holland and ... the party will ship the automobile ... to England. They will sail from ... September 6 on the ... and from New York will drive ... land to this city.

Bandit Makes Victim Exercise

SANTA MONICA, March ... partially intoxicated ... J. R. Moore, 6307 Tyrone ... Van Nuys, shortly before ... last night, on Beverly Glen ... yard near Mulholland ... Moore reported to police ... West Los Angeles district ... day. Moore said he was ... home with his wife and ... woman when he was ... curb and ordered to "step ...

Lights of an ... caused the bandit to order ... to lower his arms ... as soon as this ... to hold them up again. ... enforced physical-culture ... was repeated when another ... car came up from the ... rection. During a lull ... the bandit took to flight ... who reported there was ... man in the bandit ... Dodge touring ... good description of the ... both exercised and ...

COMMERCIAL ARTIST HAS FATAL SEIZURE

SANTA ANA, March ... lace Eugene Smith, 50 years ... artist for the Santa Ana ... Company, died today at his ... 1527 West Fifth street, ... failure. Smith moved here ... six months ago with his ... death was discovered this morning ... Physicians said he had been ... several hours. Smith was ... from Long Beach, where he ... ployed by the Press-Telegram. ... was born in Georgetown, ... tember 10, 1871. He leaves ... ow, Mrs. Helen Smith; ... dren, Bobbie, 9, and ... this city; a brother, ... Long Beach, and a ... Frank Davis of Fort ... Funeral services will be held ... tomorrow at 2:30 p.m. ... Harrell & Brown ... with the Christian ... in charge.

TENNIS TOURNEY STARTS

VAN NUYS, March ... rounds of the ... among members of ... dle Club began yesterday ... sixty players to take part in ... events. The matches are ... of a series that will be played ... through the present spring ...

DEATH TAKES J. T. ROWNTREE

...genarian, Long Active ... Affairs Here, Passes

...siently Identified With Church Work in City

...lmo, Ill for Years, Now in Critical Condition

John Thomas Rowntree, 75 years ..., for more than twenty years ... prominently identified with Los An... business and religious activ... died early yesterday morning ... the Rowntree residence, 836 ... New Hampshire avenue. He ... been ill since an operation ... six months ago. Mrs. Mary ... widow, ill for about ... years, is now in a critical con...

Rowntree was president of ... T. Rowntree, Inc., wholesale ... of General Securities ... and of Temple Audi... Company. He was a direc... Young Men's Christian As... and a trustee of Temple ... Church. Besides this he ... invested in a number of other ... and organizations. He was ... ber of California Club, Wil... Country Club, the Shrine and ... bodies, and engaged in many ... terprises.

Rowntrees came here more ... twenty years ago. His first ... here was in the hardware ... of which he always was ... His was born in Charleston, ...

... the widow he leaves a ... Wallace Rowntree, and ... daughters, Mrs. Willard Arnott ... W. W. Whitecotton, all of ... geles.

... services will be conducted ... at Little Church of the ... and burial will take place ... Lawn Memorial Park.

...ty Employees Testify Against Pasadena Trio

... employees of the city ... Pasadena were called to the wit... stand in Superior Judge Aggeler's ... court yesterday to identify ... of vouchers, estimates, work ... and contracts introduced as ... in the trial of Warren C. ... former City Engineer; Cletus ... former paving inspector, and ... Breitenstein, contractor, on ... charged with grand theft and ... ...ement of public funds.

... prosecution headed by Dep. ...-Atty. Veitch and Curran, ... that the defendants de... the city of Pasadena out of ... ...imately $40,000 on the Linda ... and Colorado paving projects.

NEWS OF THE CAFES

... Sunday, in the Blossom Room of ... Roosevelt, will be a doubly im... ...rtant occasion. For, besides be... ...g St. Patrick's Night, with a gala ... ...ation to be held, it will mark ... beginning of the final week of ... ...ns Olsen and his orchestra ...

The Shamrock festival on that ... ...ng will have a number of out... ...ding events featured, including ... ...ations appropriate for the oc... ... and with Eddie Peabody, ... appearing at Loew's State The... ...headlining as guest artist. ... Wednesday, the 26th inst., ... Aaronson and his famous ... ...anders will be reinstated in ... ...sson Room, while on Tues... ...the intervening night, as a sur... ...feature a guest orchestra will ... in the supper room.

PARIS INN TO CELEBRATE

... plans have been completed ... the gala premieres of the New ... Cafe, located on Market ... near Los Angeles street.

... Rovere, proprietor of the es... ...ment, declares that the new ... has been built with all the ... ...sphere of a Parisian street ... The architecture resembles ... of a turreted castle on the ... ...ade, being along the lines of ... French-Norman design.

The walls of the new inn have ... painted by expert artists, re... ...ions of famous streets in ... ...s, including a fascinating view ... Eiffel Tower in the distance. ... premier opening, which date ... is announced later, will fea... ...many motion-picture stars.

DRIVE IN AND LUNCH

... Los Angeles its western ... ...arters, the Sanders Chain ... system has launched a busi... ...program which will cover Cali... ...Nevada and Oregon and oth... ...stern States, with sandwiches ... ...beverages served in special ... buildings on a novel basis. ... in and be served" strikes the ... of the system operation. ... cafes will be located on ... boulevards. Drinks and sand... ...hot or cold, will be served ... which hold to the sides ... automobile.

... first group of food and drink ... will be located as follows: ... Angeles, twelve; Long Beach, ... Venice, one; Hollywood, two; ... two and Bakersfield, two; ... will start soon on some of ... locations.

JOHNSON'S TO OPEN SOON

... Workmen are busily engaged in ... ...ening the tea garden at John... ...Cafe, Ardmore at Wilshire ... ...ed, preparatory to the offi... ...opening April 1. Luncheons, ...ing teas and dinners will be ... in this open-air patio under ... ...gay umbrellas and shady ... during the summer months. ... popularity of Johnson's with ... ...ality trade has been increased ... ...ds, it is said, with the recent ... ...ration of a special menu for ... served at one-half the reg... ...prices.

AT COCOANUT GROVE

... Hamp and his Kentucky ... now in their eleventh ... in the Cocoanut Grove at the ... ...mbassador, are featuring dance ... from "Rogue Song," "Vag... Kiss," "Song of the West," ... on the Ritz" and other cur... ...productions.

... Day," fox trot by Milton ... and Jack Yellen, from Metro... ...Mayer's "Chasing Rain... ...not yet released here, is now ... request number among ... Grove patrons.

BUSINESS LEADER GOES TO REWARD

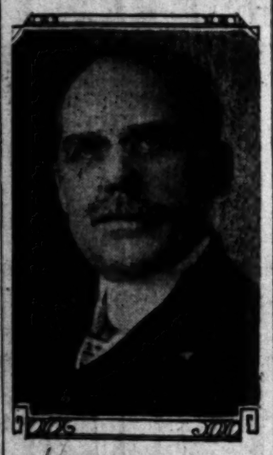

John Thomas Rowntree

PAIR HELD FOR TRIAL IN SLAYING

Herring and Fulton Given Preliminary Hearing on Leslie Death Charges

Joseph (Cockeye) Herring and Morris Fulton were held for Superior Court trial on murder charges growing out of the shooting of Robert Leslie, asserted bootlegger, at the conclusion of their preliminary hearing before Municipal Judge Turney yesterday. They were denied bail pending trial.

Herring was identified by James J. Murphy, seriously wounded and now in Angelus Hospital, as the man who did the shooting. Police officers called by Dep. Dist.-Atty. Stahlman during the hearing read an asserted confession by Herring in which he said that he expected to get $50 from Fulton for beating up Leslie and Murphy. When he encountered the two men in front of 842 Clinton street on February 26, last, they defied him and dared him to shoot, he said, whereupon he started shooting. Leslie died the same night at Georgia - street Receiving Hospital.

Murphy and other witnesses also testified as to bad blood between himself, Leslie and Fulton and told of threats made by Fulton to "get" the two men.

Retirement Sale Launched Today by Blackstones

The N. B. Blackstone Company announced its retirement from business yesterday after thirty-four years of continuous merchandising. Established in 1896 as an exclusive dry-goods store by the late N. B. Blackstone and occupying small quarters on Spring street, the business expanded and kept pace with the rapid growth of Los Angeles until it occupied a prominent place as one of the leading department stores in the city.

Due to new plans by the present owners, the entire stock at Broadway and Ninth street is to be closed out. Starting today more than 750 employees will be used to accommodate those expected to attend the liquidation sale which will last until all goods are sold.

Girl Fails to Get Verdict for Her Damaged Knees

The jury that peeped at the scarred knees of Miss Janet McMillan in Superior Judge Sproul's court Tuesday evidently was not impressed by the extent of her injuries, which she claimed to have suffered in an automobile accident. At least, it so appeared from the jury's verdict, on file yesterday.

Miss McMillan at first didn't want to show the jury of men and women her scars, but finally consented when the judge told her it was the only way to avoid a nonsuit in the case. After several hours' deliberation, a verdict was returned for the defendant in the case, Austin D. Seed, whose automobile, it was asserted, had injured Miss McMillan.

RECIPES FOR LENTEN DISHES TO BE SHOWN

Every housewife who wishes to learn something new for Lenten dishes should attend the Los Angeles Times' Cooking School at 2 o'clock today for all the dishes which Chef Wyman will prepare are suitable for menus during Lent. She will make a fish loaf, a vegetable salad and fried deviled eggs and will demonstrate two desserts—a prune whip pie and orange blossoms, which are cup cakes with orange icing. Everyone is invited to attend this free class, which is held in the Southwest Building, 130 South Broadway.

VICTORY FOR INDIAN WON IN SENATE

Word of Appropriation Ballot Received by Club Leader Here

An important victory that will mean much to the Indians of California and the Southwest generally if it can be fully realized was won yesterday in Washington when the Senate increased the deficiency appropriation for food and clothing for Indian children to $1,370,000.

Word of the great benefaction for the Indians was received from Washington by Stella M. Atwood of Riverside, for years chairman of the Indian welfare committee of the General Federation of Women's Clubs and legislative adviser for the Indian Defense League. John Collier, executive secretary of the league, wired Mrs. Atwood that the Senate revision allotted the emergency Indian fund as follows: food, $480,000; clothing, $200,000; new personnel, $250,000; new equipment, $350,000; food for this summer, $40,000; noonday lunches in the Indian schools, $50,000.

The friends of the American Indian had been led to believe earlier in the session that this appropriation would be taken care of. According to Mrs. Atwood, however, Representative Crampton of Michigan, was responsible for a tremendous cut in the appropriation. It looked as though all was lost until the Senate took its humane action yesterday.

"What all of us must do now, particularly in California where we have so many needy Indians, is to see that the House follows the Senate and votes this appropriation," said Mrs. Atwood. She asked that everyone write to his Congressman urging support of the appropriation.

DESPERATE REALTY MAN KILLS SELF

Suicide of C. C. Gormly Laid to Money Worries and Liquor Charge

Financial reverses and worry over his scheduled appearance in court on a charge of being intoxicated in an automobile were the reasons, police believe, why Charles C. Gormly, 63 years of age, local real-estate man, ended his life yesterday. Gormly slashed both wrists with a razor blade and then jumped or fell from a second-story fire escape at 1214 South Hoover street. His head struck the pavement, causing the injury which resulted in his death at the Georgia-street Receiving Hospital half an hour later.

Gormly, according to police records, was taken into custody for being intoxicated in an automobile at Twelfth and Figueroa streets last Tuesday. He was released on $100 bail and was scheduled to appear in court at 10 a.m. yesterday.

Gormly lived with his two sons, James P. and Charles, Jr. Both attend school, the latter at the University of Southern California. Their home is at 1300 South Hoover street.

Dancer Held for Desertion of Baby Girl

Accused of abandoning her infant daughter, Mrs. Betty McFarland, alias Betty O'Mere Evans, taxi dancer, 23 years of age, yesterday was bound over for trial in Superior Court under bail of $500 following a preliminary hearing before Municipal Judge Ballard.

Testimony was introduced to the effect that Mrs. McFarland deserted her baby when the child was about a month old, leaving it at the Ruth Sanatorium in Compton. The woman offered no defense in court.

Letters offering to adopt the child have been received by Judge Ballard and Mrs. McFarland. In a letter to the judge, Mrs. C. W. Varney, Jr., 3018 Poplar avenue, Alhambra, sought the adoption of the child in behalf of friends. A letter to the mother from Mary M. Smith, 115-D South Catalina street, Redondo Beach, offered the baby a home.

DISPLAY OF HEALTH PRODUCTS SOUGHT

The Exposition of Resources and Industries of Southern California has invited Mrs. Rose Wilke, president of the Vital Food Company, manufacturers of V. P. O., to display the company's various products in the show building at Exposition Park. Mrs. Wilke is known as a natural food specialist and lecturer. Her health products are widely distributed throughout the United States and also in foreign countries.

DELAY VOIDS DRIVER'S PLEA

Because Thomas Riga, truck driver, convicted on a manslaughter charge, failed to take the necessary steps in an appeal within five days from the filing of an appeal notice, the defendant is unable to obtain a hearing before the District Court of Appeal, the tribunal said in a decision handed down yesterday. Walter Sarbo was the victim of the accident out of which Riga's case grew.

WEDDING-DAY FIGHTER PAYS FIDDLER IN COURT

Found guilty on a battery complaint preferred by Joe Mingo, newspaper photographer, Ernest Westmore, hairdresser and make-up man employed by R.-K.-O. studios, yesterday was given his choice, by Judge Leonard Wilson in Municipal Court, of paying a $100 fine or spending twenty-five days in jail. He paid the fine.

The complaint against Westmore grew out of his wedding to Ethlyne Clair, Wampas baby star, at the West Hollywood Presbyterian Church, February 21, last. As the make-up man and his bride reached the steps of the church, following the ceremony, a process server handed Westmore a summons in contempt of court proceedings, involving $1700 alimony arrears, instituted by the first Mrs. Westmore. The process server was trailed by Westmore's 7-year-old daughter, Muriel, who stretched forth her arms in gesture of appeal to her daddy.

At that moment, Mingo took a flashlight photograph of the scene. Plainly angered, Westmore knocked the camera to the ground and, according to the complaint, attacked the photographer. The combatants were separated by reporters.

AID TO SCHOOL SEEN IN RADIO

Educators Doubt it Will be More Than Accessory

Value Viewed as Similar to That of Motion Picture

KHJ Gives Promise of New and Distinctive Offering

The Times Forum, KHJ, at 1:30 p.m.: Dr. Philip M. Lovell, editor "Care of the Body." World-wide news at 12:30, 4:45 and 10 p.m.

BY JOHN S. DAGGETT

According to some educators who have been studying the subject, radio broadcasting for educational purposes eventually will be found to have the same value as motion pictures—that is, helpful to the teacher as an accessory, but not acceptable as a major means of instruction.

The difficulty of focusing children's attention on the words of an unseen speaker is given as one of the handicaps in the matter of radio instruction. The holding of attention, one of the problems encountered by every teacher, is difficult under any conditions, particularly in the case of a subject in which children have little personal interest.

EARLY IDEA OF FILMS

Educators who are seeking means of utilising radio as an adjunct to textbook instruction recall that not many years ago motion pictures were heralded as the ideal means of teaching, since they would instruct visually, the idea being that the children would retain more of what they saw than what they heard. This may have been true, but it soon became apparent that pictures could be no more than a supplement to the customary method of teaching. Now, while schools in many cities use motion pictures to greater or less extent, they are largely for the purpose of arousing interest in a subject or showing pictorially what the textbook describes.

There are, it is conceded, some subjects which can be taught satisfactorily by radio but, generally speaking, they are not major subjects. For adult education, radio is efficient, since a person of mature years who studies does so for a specific purpose, but as the age of the pupil diminishes the difficulties of instilling knowledge increase.

The ideal method, it is felt, is combined oral and visual instruction, hoped eventually to be achieved by television.

HIGHLIGHTS OF RADIOLOG

KHJ at 7 o'clock tonight promises to bring something new, breezy and distinctive in radio entertainment. David Mendoza, the Quaker State Four and Green and White orchestra of twenty-six pieces promise to make it a bright spot of the radio week. Norman Brokenshire and "Charlie" will be guest announcers. At 7:30 p.m. Prof. Charles Fredrick Lindsley will enact Susan Gaspell's playlet, "Suppressed Desires," a take-off on Freudian psychology. At 8 tonight a concert program replete with singers and musicians promises a delightful thirty minutes of light opera and classics. Mary and Bob, in the True Story hour at 9, will tell of two sisters who won glory out of sorrow.

KFI at 6 o'clock tonight, over the N.B.C. network, is to bring the Interwoven pair, a couple of harmony boys—and how. At 6:30 p.m. Joseph Koestner and his orchestra will be heard from New York, while at 7, "I Might Be Your Once in a While," from Herbert's "Angel Face," will be sung by Lois Bennett, soprano, and Mary Hopple, contralto, in a half-hour of excellent song.

SKETCH-BOOK OFFERING

KECA at 8 tonight is to present a dilemma, wherein a young woman faces the problem of remaining loyal to her sister or marrying the man she loves. This comes over N.B.C. on the Hamilton Brown Sketchbook.

KMTR at 8 p.m. will feature Harold Roberts and both the Men and Women's Glee clubs of the University of Southern California, in an hour of music and song.

KFWB at 7 p.m. guarantees a musical program de luxe. At 8 tonight Billy Van will try a laugh or two. At 9 o'clock Warren Brown, sports editor, will interview Joe McCarthy, manager of the Chicago Cubs.

Firemen Must Serve Schedule for Promotions

Definite service periods by members of the fire department as requirements for civil service tests for promotion, recommended by Fire Chief Scott and voted on by the personnel, were approved yesterday by the Fire Commission and forwarded to the Civil Service Commission for action.

The requirements include two years' service as fireman for promotion to auto fireman, two years for auto firemen for promotion to engineers, four years for firemen, auto firemen and engineers to captain, four years for captains to battalion chiefs, four years for battalion chiefs to assistant chiefs, and four years for assistant chiefs to deputy chiefs.

Film Director's Wife Granted Divorce Decree

When Ammon Sherman, motion-picture director, got mad he broke up dishes and threw things, Mrs. Dorothy Sherman, his wife, testified yesterday before Superior Judge Tryon when asking for a divorce on the grounds of cruelty.

Once Sherman got terribly angry at her, broke up dishes and then hurled a water glass which struck a guest, she said.

"He has an ungovernable and an uncontrollable temper," Mrs. Sherman declares. She was granted a decree of divorce, the custody of a minor child and $80 a month for its support.

RADIO DIAL

KMTR—570 K., 526M.
KFI—640 K., 468.5 M. (C)
KHJ—780 K., 384.4 M.
KTM—780 K., 384.4 M.
KFOX—800 K., 344.6 M.
KHJ—944 K., 333.1 M. (C)
KFWB—950 K., 315.6 M.
KFVD—1000 K., 299.8 M.
KMIC—1120 K., 276.7 M.
KMPC—710 K., 422.3 M.
KNX—1060 K., 285.5 M.
KGFJ—1300 K., 249.9 M.
KECA—1430 K., 209.7 M. (C)

(From Programs Submitted by Stations)
(ALPHABETICALLY ARRANGED)
(C)—Denotes chain broadcast.
(F)—Denotes feature program.

6 to 8 a.m.

KFI—Market reports at 7:30.
KHJ—Recordings; stock reports, 7:30.
KMTR—Musical Treasures to 7; Breakfast Club.
KNX—Exercises, 6-8.
KTM—"Eye Opener;" ranch hour at 7.

8 to 10 a.m.

KFI—Happy Time hour (C) at 8. Spanish lesson, 9:30.
KFWB—Orpheus sextet and trio, 8:30.
KHJ—Georgia Gervin, pianist; feminine fancies, (F.) 9:30. (C)
KMTR—Breakfast Club; Blue Boys at 9:30.
KNX—Zandra, The Moslem Mystic, 8:30, talks and music.
KTM—Spanish music, 8:30; Bert's Best Bets at 9.

10 a.m. to 12 Noon

KMPC—Old-time melodies at 11.
KFI—Woman's Magazine of the Air, 10:30. (C); "Call of the Hair," 11:30.
KFWB—KFWB string quartet at 11:20; Jean Gowan, Personality Girl at 10:30.
KHJ—Recordings; Agnes Waples, 10:45.
KMTR—Happiness Girl at 10.
KNX—Eddie Albright; recordings at 11:30; (F.) Dr. John Mathews at 11.

12 Noon to 2 p.m.

KMPC—Castles in the Air, 12:30.
KFI—U. S. agriculture talk at 12.
KFWB—Cecil and Sally at 12; Dixieland syncopators, 12:30 (F.); Boswell Sisters; talk on aviation, 12:30.
KHJ—Biltmore orchestra at 12; world-wide news, 12:30; organ recital at 1; The Times Forum, Dr. Philip Lovell, 1:30.
KMTR—Prosperity hour, 12:15; Manje Davis, 1:15.
KNX—Little Symphony at 12; Eddie Albright at 1:30. (F)
KTM—Organ recital at 1.

2 to 4 p.m.

KECA—Studio program at 2; music students' recordings, 3:30; Miguel Lopez, Spanish speaker, 3:45.
KFOX—Home beautiful at 3.
KFI—Treasure, 2:15; Ballads at 2:30; Wedgewood Royals, 3:15.
KFWB—Chicago Cubs vs. Angels, baseball at 3. (F)
KHJ—Mayor Cryer, Lucky Hour. (C) (F.); recordings, 2:30-3; Dr. Herbert's school program (F.), 3:15; International Relations at 4:15.
KMTR—Spanish program at 2:30.
KNX—KNX Little Symphony at 2. (F.)
Women's Clubs, 3:30.
KTM—Food for Thought at 3.

4 to 6 p.m.

KECA—Ballads at 4; Jessica Dragonette and the Cavaliers at 5. (C) (F)
KMPC—Musical program, 4:45.
KFI—Mothers Legion of the Air at 4. (F.); Children's hour, 4:30; Baron Keyes, 5; news bureau, 4:15; stock market, 5:45.
KFWB—Troubadours at 4; Gus Mack, harmonies. (F.)
KHJ—Walt Lawson and Charlie Wellman, 4:30 (F.); Ray Tabordan's Orchestra (C) (F.); Times world-wide news, 4:45; organ and singers; dance band, 5:30.
KMTR—Hawaiian Trio at 4:30.
KNX—Musical program at 4; Big Brother at 5:15; Travelogue at 5.
KTM—Piano and song at 4; organ, 4:30.

6 to 7 p.m.

KECA—Buster Wilson's dance orchestra; Three Minor Keys, 6:30.
KFI—Billie Jones and Ernie Hare, songs. (C) (F.); Armour hour, 6:30 (C.)
KFWB—The Southlanders; Harry Jackson and entertainers, 6:30.
KHJ—Harvest Orchestra at Land Show (F.); Charlie Mamp at 6:30.
KMTR—Miniature string players; Tom Mahlhall at 4:30.
KNX—All-spanish program at 6 (F.); Hermosa Nut Dance Band.

7 to 8 p.m.

KECA—Ray Van Dyne's Orchestra, Jean Dunn, soloist. (F.)
KFI—Armstrong Quakers at 7; Paul Roberts and trio, 7:30 (F.)
KHJ—David Mendoza Orchestra, male quartet (C) (F.); playlet by Charles Frederick Lindsley, 7:30 (F.)
KFWB—Courtesy program at 7.
KMTR—Orchestra and soloists; Old Stage Coach Driver at 7:30.
KNX—Country Jane, courtesy program (F.)

8 to 9 p.m.

KECA—Hamilton Sketchbook. (C) (F.); brides lesson, 8:15; Amos 'n Andy, 8:30. (C.); John and Ned. (C) (F)
KFI—Max Fisher Cafe Orchestra; Jean Dunn, ballads, 8:30.
KFWB—Courtesy program at 8:30; Billy Van at 8.
KHJ—Biltmore concert (F.); dance band and singers.
KNX—Optimistic Do-nuts.
KMTR—Harold Roberts and U.S.C. glee clubs (F.)
KTM—Evening at the Ranch.

9 to 10 p.m.

KECA—String Ensemble, 9-10; Winifred Donaldson, contralto.
KMPC—Quartet at 9.
KFI—Packard Orchestra and Evelyn Snow, soloist.
KFWB—Sports interview, Joe McCarthy; salon orchestra, 9:30; Emma Kimmel, soprano.
KHJ—Mack and Marx continuity. (C) (F)
KMTR—Hawthorne Dance Pavilion (F.)
KNX—Lion Tamers, (F.) prize fight, 9:45; Hollywood Legion Stadium. (F)
KTM—The Five Freshmen, 9:30.

10 p.m. to midnight

KECA—Literary Digest poll and news (C.)
Harmony Hour, 10:15 (F.)
KFI—KFI Symphony Orchestra, 10:30; Helen Guest, soloist.
KFWB—George Olsen Dance Orchestra; Ona Arnheim, 11-12.
KHJ—Times world-wide news to 10:05; Garibaldi's dance orchestra; organ at 12.
KMTR—Orchestra to 11; "9 Ball" and Charlie Lung at 11.
KNX—Johnny Hamp's Serenaders.
KTM—Dance band; readers' hour at 11; Edgewater Beach Club at 12.

Midnight to 1 a.m.

KHJ—Organ and variety hour.
KFWB—Organ to 12:40.
KNX, KMPC, KTM—Records.

Wife Tells Tale of Tragedy and Wins Decree

Mrs. Evelyn N. Farrar's story of domestic tragedy that culminated in the suicide of her 15-year-old son won her a divorce from her husband, B. D. Farrar, in Superior Judge Sproul's court yesterday.

Mrs. Farrar testified that her husband boasted that he drank two quarts of gin daily.

"And his continual drunkenness not only grieved me deeply, but our boy tried to reform his father and failed. Then he killed himself in a fit of despondency."

Enlarged Gland Blamed in Death

After an autopsy performed yesterday, Autopsy Surgeon Wagner reported that Miss Alva Taylor, 43 years of age, 458¼ Isabel street, died of natural causes. Dr. Wagner gave the cause of death as an enlarged thymus gland in the woman's throat.

She died Wednesday night in General Hospital, while undergoing an operation for the removal of her tonsils.

ATTEMPTED SUICIDE LAID TO DESPONDENCY

Despondency over his ability to obtain work is believed by deputy sheriffs to have been the cause of John Hill, 38 years of age, of 1608 East Seventy-sixth street, yesterday morning attempting suicide by shooting himself in the abdomen. Hill shot himself while sealed in the front room of his home. He was taken to the Georgia-street Receiving Hospital, where his condition was pronounced critical.

LEADER OF SECT DENIED NEW TRIAL

Attorney Files Notice of Appeal as Judge Passes One-to-Ten-Year Sentence

Mrs. May Otis Blackburn, leader of the Divine Order of the Royal Arms of the Great Eleven, yesterday lost her fight for a new trial when Superior Judge Fricke overruled her attorney's motion on this matter.

Thomas W. Cochran, the woman's attorney, filed an oral notice of appeal from the judge's ruling.

Mrs. Blackburn was then sentenced to from one to ten years in San Quentin prison on each of eight counts of grand theft to be served concurrently.

The woman was convicted of appropriating funds contributed to the religious order by Clifford R. Dabney and converting them to her own use.

Memory Lapse of Girl in Taxi Told to Police

Mental blankness for thirteen hours was reported yesterday by Eva Broderick, 24 years of age, 2810 Leeward avenue, who was taken to Georgia-street Receiving Hospital by her mother, Mrs. Ethel Broderick. Hospital records relate that the young woman apparently was in a hysterical condition. She told Policewoman Shriner that she was standing with two other girls at Broadway and Seventh street Wednesday evening, when she became faint. The next thing she remembers is of awakening in a taxicab at Ninth and Hoover streets yesterday morning.

A police check-up located a taxi driver, M. Burke, who said he picked the girl up at Sixth and Olive streets at 7:45 a.m. yesterday, and that she coherently ordered him to drive to her home. At Ninth and Hoover streets, she got out, Burke said. His meter record bore out his report. Miss Broderick was sent home in charge of her mother.

You wouldn't wait 30 seconds for your motor to pick up

Why Wait For RECEPTION?

ARCTURUS Quick Acting RADIO TUBES
ACT IN 7 SECONDS

De Forest RADIO CO. reduces prices!

De Forest engineers design new high speed machinery resulting in new low prices.

TYPE		OLD PRICE	NEW PRICE
410	Power Amplifier	$9.00	$8.00
422	D. C. Screen-Grid Amp.	4.50	4.00
424	A. C. Screen-Grid Amp.	4.00	3.00
427	A. C. Detector-Amplifier	2.50	2.00
445	A. C. Power Amplifier	3.50	2.50
480	Full-Wave Rectifier	3.00	2.50
481	Half-Wave Rectifier	7.25	6.50
450	Power Amplifier	11.00	10.00

Ask your local De Forest dealer to replace your present tubes throughout with the famous high quality De Forest Audions at these new low prices. You will note the difference right from the start.

DE FOREST RADIO COMPANY,
District Sales Office: Los Angeles, Calif.
808 San Fernando Bldg. Phone: VAndike 5443

KMPC
MACMILLAN PETROLEUM CORP
NEW CALL LETTERS OF THE
MACMILLAN Petroleum Corp.
RADIO STATION — Beverly Hills
[Formerly KEJK]

Radio Buyers will find it to their advantage to read the radio advertising appearing in the LOS ANGELES TIMES.

EARLY COPY

— for Sunday Times Want Ads should be sent in well in advance of closing hours. Mail, bring, or phone it today — if possible!

SATURDAY NOON CLOSING HOUR FOR:
Real Estate
Leases
Oil and Mining
Money to Loan
Business Opportunities

7:30 P.M. SATURDAY CLOSING HOUR FOR:
Rentals
Used Cars
Miscellaneous For Sale
Help Wanted
Special Notices

Sunday Times Want Ads
Telephone MAdison 2-3-4-5

FREIGHT PLEAS TIME LIMIT SET

Western Lines Must Turn in Briefs by September 15

Freight Agent Last Witness in Resharing Fight

Testimony on Increased Costs Rebutted

All briefs on the application of western trunk lines for an increased share of transcontinental freight divisions must be filed with the Interstate Commerce Commission by September 15, Examiner Disque, of the commission, said yesterday after representatives of the systems affected had completed presentation of testimony and exhibits. The hearing was held in the Alexandria.

Western trunk lines, operating between the Missouri River and Chicago, were given until September 1 to file their statements and the transcontinental carriers until September 15 to present their replies.

B. F. Parsons, general freight agent of the Chicago and Great Western Railroad, was the last witness to testify in the case. He took the stand to rebut testimony of transcontinental railroad representatives as to the operating costs of the various lines. The transcontinental lines contend that they are subject to charges, such as gathering costs and increased operating costs because of mountain grades and curves, from which the western trunk lines are free.

The Los Angeles hearing was called to accumulate data on comparative conditions in the period between 1925, when a hearing was adjourned in the Middle West, and the present time. After the adjourned hearing in 1925, the railroads agreed among themselves to increased payments of between 10 and 15 per cent to the western trunk lines.

TUNE IN ON CHRIST'S LOVE, BISHOP URGES

Declaring that Jesus was the flower of evolution, Bishop William H. Moreland of Sacramento, in his noon address at St. Paul's Cathedral yesterday, said it is possible for all human beings to attain Christ-consciousness.

"God is as personal as the man who stands at the microphone and His love is as impersonal and universal as the voice of a radio speaker," said Bishop Moreland. "He has chosen no race or people but freely, gladly gives Himself to all who tune the receiving sets of their souls to hear His song eternal. The cosmic significance of Christ is that He is redeeming this world—and I believe that He will redeem the inhabitants of all worlds and that by and by the citizens of every star in the universe shall rest in His bosom.

"It was not so much that God chose the Jews as the race through which He should make Himself manifest by incarnating as a perfect man, but that the Jews chose God," said the speaker. "More earnestly than any other race had the Hebrews sought to know the spirit of life, and thus did they prepare for God a suitable medium for the expression of His love. The Jews worshiped God as righteousness, the Greeks saw Him as beauty, the Persians as light, the Egyptians as immortality and the Hindus as spirit—but Jesus summed up all these divine characteristics in love. He is the epitome of all revelations, the sun of splendor that warms the world."

Demurrer Fight in Julian Suit to End Next Week

Arguments on demurrer in the Julian stockholders' recovery action which have been under way in Superior Judge Tappaan's court for more than a week went over until next Monday morning with the close of a four-day argument by Attorney Guy R. Crump in behalf of the plaintiffs yesterday. He will be followed by Joseph Lewinson, also for the stockholders, and reply will be made by a number of lawyers for the defendants.

This portion of the action which first was called by Judge Tappaan more than a month ago is expected to end early next week.

MOTORCYCLE MEN URGED

The Citizens' Traffic Safety Committee yesterday asked the City Council to authorize the purchase of an additional fifty motorcycles and direct the selection of a squad of policemen to mount them, the purpose being stricter enforcement of the traffic laws. The Council transmitted this matter to its Traffic and Lighting Committee.

LOS ANGELES WATER BOND VOTE URGED

Additional Supply Needed for City to Grow, Head of Campaign Tells Citizens

Water has made Los Angeles the fourth city in the United States, it was stressed yesterday by S. C. Graham, chairman of the Citizens' Water Bond Campaign Committee, in urging all voters to support the proposed bond issue of $38,800,000. He asserted that this city will continue to grow if more water is made available.

Because of the city's present available water supply of 18,800 miner's inches constant flow, 1,500,000 persons have made Los Angeles their home, he emphasized. The presence of this population has created practically the entire aggregate value of all the land in the city, Graham continued. If the land value is $3,000,000,000, he added, the value created amounts to $2000 per capita of the population.

The $38,800,000 bond issue will make available an additional 10,000 miners inches constant flow, Graham said, which will provide for an additional population of 800,000 or more. He said:

"With a population of 2,300,000, the value of land in this city will be not less than $4,600,000,000. That is, the proposed bond issue of $38,800,000, if carried, will result eventually in an increased land value alone of not less than $1,600,000,000. Even if the property owners were called upon eventually to pay the $38,800,00 0bonds, which they never will be, it appears to me that it would be a tremendously good investment."

SUIT IN STUDIO BREAK LOOMS

(Continued from First Page)

sacrifice my career in pictures by doing it," she said last night.

"My reputation as an actress has been injured by their actions and attitude and my attorney will bring suit to break the contract and for damages for this injury for removing me from the cast. I was promised an increase of $500 in my salary and this was never forthcoming. I intend to sue for this also.

The trouble began Wednesday, Miss Nolan asserted, when she complained to Ernest Laemmle, director of the picture, about leaving her out of some close-ups in which other members of the cast appeared. She says she sent her complaint to Laemmle, Jr.

On hearing of this, she charges, Director Laemmle upbraided her in such a manner as to cause her collapse on the set. She says her maid had to call her private physician to attend her. The trouble was climaxed yesterday when she appeared for work, she says, and Laemmle, Jr., and other executives refused to allow her on the set.

Last night Miss Nolan said she had placed the matter entirely in the hands of her attorney and that she is leaving Hollywood immediately for New York.

Miss Nolan formerly was known as Imogene Wilson, New York show girl, whose friendship with Frank Tinney, interrupted several times by Mrs. Tinney and then resumed, finally ended in Tinney's retirement from the stage. Miss Wilson left Broadway and came to Hollywood when her name was changed and she became a film hit.

'Farmer' Page Pays Fine on Liquor Charge

Pleading guilty to possession of a half-pint bottle containing liquor, Milton (Farmer) Page yesterday paid a $75 fine imposed by Municipal Judge Curtis. His bail forfeiture, ordered by Judge Curtis when he failed to appear for arraignment on Monday, last, was set aside when his attorney, Joseph L. Fainer, produced a doctor's certificate showing that Page was ill at the time.

Page was arrested in a police raid on an asserted gambling den at 710 South Broadway Saturday. The officers reported that he had a bottle of liquor in his pocket at the time.

Church Leader to Give Talks

Archbishop Frederic E. J. Lloyd of Chicago, primate of the American Catholic Church, arrived here yesterday to fill speaking engagements at the Fox Westlake Theater at 11 a.m. Sunday and at the Junipero Serra anniversary dinner at the City Club on the 25th inst. He is stopping at the Gaylord. His sermon Sunday will be on "Christ in His Church."

At the Junipero Serra dinner he is announced to speak on "Revering the Saints." Other speakers announced for the dinner are Prof. J. Arthur Thomson, LL.D.; Dr. Frank Dyer, Dr. Frederick Warde and Lyman Farwell. The dinner is to commemorate the services of Padre Junipero Serra to California. Reservations are in charge of Mrs. W. R. Mitchell, DRexel 5821, and E. P. Teasdale, MUtual 4671.

HIGHWAY NEEDS TO BE STUDIED

Plan Tour of Ten Southern Counties

Outlining State Chamber Survey

Miss Marjorie Crawford of Hollywood and Wallace S. Woodworth, chairman of the highway committee of the southern council of the California State Chamber of Commerce.

SIXTY-FIVE representative Southern California citizens, interested in the highway development in their respective sections and the State as a whole, will leave Los Angeles Monday for a five-day tour of the ten southern counties, surveying the need for a balanced and adequate distribution of State funds for highways, Wallace S. Woodworth, chairman of the highway committee of the Southern Council of the State Chamber of Commerce, announced last night.

The tour, according to Woodworth, will result in one of the most comprehensive reports on Southern California highway needs that the State government will have been given to date.

"Not only," said Woodworth, "is the committee determined to see that Southern California receives an equitable share of future additions to the State highway system, but it is going to make sure that each individual section in the ten southern counties has full recognition of its particular needs."

The tour, inaugurated by the State chamber at the request of local chambers and other community development groups, will be kept entirely to Southern California's secondary highway system, an object of many years of discussion.

AUTO MAKER OPTIMISTIC

Money Plentiful and Conditions Due to Mental State, Nash Tells Dealers

Discussing freely the problems of the motor-car industry and the present readjustment of economic conditions of the country, Charles W. Nash, one of the greatest of the independent automobile manufacturers, addressed an audience of 350 dealers, salesmen, bankers and finance representatives at a luncheon tendered him yesterday at the Biltmore by the Nash-Breyer Motor Company.

Declaring money to be plentiful, contrary to the condition found at times of financial panics, he declared this period following last fall's stock crash is not one of a money panic. He pictured the conditions today as one of a mental panic with the remedy to be found in aggressive and hard work.

Profits, he said, are to be made by saving of money rather than in the making of money. Illustrating the adoption of this principle in his own plants in Kenosha, Wis., and other cities he said that in October of last year strenuous measures were taken to reduce overhead costs and control production and that the result had brought profits when many competing manufacturers suffered a slump and had overproduced.

Robert E. Breyer presided over the meeting and called on Victor H. Rossetti, vice-president of the Farmers' and Merchants' National Bank, and Carl J. Simpson of San Francisco as other speakers.

Last Rites for Atherton Set for Tomorrow

Last rites for Joseph Atherton, member of an old California family, who died Wednesday as a result of a complication of illnesses which had made him an invalid for a year, will be conducted tomorrow at 8:15 a.m. from the family residence, 1110 Third avenue, with requiem mass to follow at 9 a.m. at St. Gregory's Church, Ninth street and Norton avenue. Burial will be in Calvary Cemetery.

Mr. Atherton, who was 55 years of age, was the husband of Mrs. Amelia Carson Atherton, whose mother was a member of the Dominguez family which has been identified with the history and development of Southern California since its early days. Mr. Atherton was a native of Birmingham, Eng. He retired from active business several years ago. He leaves only his widow.

PARKING LIMITS REQUESTED

A. E. Carpenter yesterday headed a list of petitioners who asked the City Council to restrict parking to one hour on the east side of San Fernando Road from Macon to Division streets. The Council referred the request to the Police Commission and the Traffic and Lighting Committee.

MICHIGAN FOLK TO MEET

Milton R. Parmelee, president, and E. E. Haring, secretary, of the Michigan State Society, have completed plans for the annual picnic to be held tomorrow at Sycamore Grove Park. County registers will be open all day. The program will be featured by the White King quartet.

COUPLE CELEBRATING GOLDEN ANNIVERSARY

Fifty years ago Mr. and Mrs. J. W. McNeel, arm in arm, walked to the altar and repeated the words of the ceremony that made them man and wife. Today they will relive that event—in memory—by celebrating their golden wedding anniversary with a reception at their home, 2282 Cambridge avenue. Among the guests will be the couple's four children, Mrs. Olive Bolts, Mrs. Hazel Ufer and Mrs. Vivian Hamilton of Los Angeles, and Howard McNeel of Wichita Falls, Tex.

SUBSTATION LOANS GRANTED

The City Council yesterday authorized a loan of $27,000 from the reserve fund for the completion of the police substations at Venice and Hollywood. The money is to be returned to the fund after the sale of some property, it was stated.

ANGELENOS TOLD TO BUY PRODUCTS MADE LOCALLY

If Los Angeles is to continue prosperous, it is up to every Angeleno to buy products manufactured or grown in this community.

That was the keynote of an address by John C. Austin, president of the Chamber of Commerce, last night at the third annual dinner of the Purchasing Agents' Association. His topic was "Industrial Progress and Balanced Prosperity." He pointed out that there are few human needs which cannot be supplied by industries already established here.

The urgent need, he said, is to let the people of Los Angeles know what is made here. Manufacturing standards and the quality of materials are as high as any to be obtained anywhere, he declared, but a large part of the population fails to recognize this fact. He urged the importance of educational advertising to "get 'em in the habit" of buying Los Angeles products.

"If the adage about where charity begins is true," Austin said, "prosperity also begins at home. The responsibility of keeping Los Angeles prosperous rests upon the shoulders of every one of us."

Changed conditions since the close of the World War were cited by John R. Whitehead, president of the National Association of Purchasing Agents. Higher wages, better standards of living and increased dividends, together with lower production costs, he said, might seem an impossible combination, but they have been made possible by the mechanization of industry and mass production. A surplus of labor, he pointed out, largely has been absorbed by introduction of the eight-hour day and the five-day week.

Other speakers on the program were E. F. Watkins, purchasing agent of the Southern California Edison Company, and William G. Scholtz, president of the Sales Managers' Association of Los Angeles. William H. Jackson, president of the Purchasing Agents' Association, acted as chairman. More than 600 attended the dinner.

SMITH CASE TESTIMONY TO CONTINUE

Deposition of Teacher in $100,000 Alienation Suit Admits Earlier Marriage

More testimony will be taken today in the $100,000 alienation of affections suit brought by Mrs. Frances Smith against Frank Smith, the State inheritance tax appraiser, and his wife, parents of her husband, Raymond C. Smith.

Mrs. Smith declares her married romance with young Smith, which began at Carmel-by-the-Sea, was broken up by his father and mother. She is a Brentwood Heights grammar-school teacher.

One of the high lights of the hearing yesterday, which is before a jury in the court of Superior Judge Keetch, was the reading of a deposition taken from Mrs. Smith by defense Attorney Baldwin Robertson. In it she admitted a previous marriage on August 12, 1912, to Herahel Patterson from whom she was later divorced. The defense also contends that Mrs. Smith represented herself as several years younger than she is when she married young Smith.

Bills also were introduced by the defense to show that Mrs. Smith purchased $900 worth of clothing the last month she lived with her young husband.

Mrs. Smith is represented in court by Attorney S. S. Hahn.

GRAND JURY REINDICTS McDONALD

New Action Taken Also Against Nine Others to Clear Up Liquor Case

A new indictment naming Harry McDonald, confessed bootlegger, and Gus Pondgrantz, his asserted partner, and eight other persons whose names were withheld, was returned by the county grand jury yesterday, charging them with conspiracy to manufacture, transport and sell intoxicating liquor.

The same defendants were named in another indictment returned by the 1929 grand jury, but the names of eight of the defendants were disclosed on the indictment only as John Doe.

According to E. J. Dennison, who will try the case in Superior Court, the new indictment was sought merely to eliminate red tape at the trial.

School Boasts Two Winners in Poster Art

Everyone was happy out at the Florence-avenue school yesterday, because the school was honored with two winners in the Tenth District P.-T.A. annual poster contest.

Dora Longuevan of the sixth grade, won first prize in the contest, and Emmett Henerson of the fifth grade, won an honorable mention. This is considered a great honor for the school, inasmuch as more than 200 schools were competing. The contest was for pupils of the fourth, fifth and sixth grades. The subject upon which the Florence-avenue children concentrated was the children and the P.-T. A. work.

The children did their work under the direction of the elementary art teacher, Natalie Cole. The colors used were largely the brilliant elementary ones, with a full range to choose from, however. After the posters had been completed in crayon, they were shellacked, a process to which only the best were submitted.

Mrs. Harriet Harah is principal of the Florence-avenue school. As a result of the work of the two pupils in placing in the contest, the school was awarded $20 to be spent by the art department.

Child Victim of Auto May Die; Two More Hurt

A 5-year-old girl is believed dying and an aged man and a young woman were seriously injured in a series of traffic accidents yesterday in Los Angeles.

Little hope was offered by police surgeons at the Georgia-street Receiving Hospital for the recovery of Doris Kerwin, 5 years of age, of 1217 West Ninety-seventh street, who was crushed beneath the wheels of her father's machine as he was backing out of the driveway at his home.

Annabel Jenkins, 18, of 4146½ Monroe street, suffered a fractured spine and possible internal injuries when a machine in which she was riding with Mrs. Bertha J. MacKay, 43, 614 North Jackson street, Glendale, collided with another car at Eagle Rock Boulevard and Avenue 42. Mrs. Mackay's injuries were less serious.

Marshall B. Atwell, 70, 3022 Marathon street, is reported suffering from a skull fracture and internal injuries as the result of being struck by a car said to have been driven by M. A. Eversole, 2366 Edgewater Terrace. The accident occurred near Angelus Temple.

Two women, booked as suspected drunk drivers, gave their names as Mrs. Katherine Lake, 22, 141 North New Hampshire street, and Mrs. Anna West, 35, of 3148 Madera street.

STREET NAME CHANGE ASKED

The City Council yesterday referred to the City Engineer and the City Planning Commission the request of Emil Kirshner and others that the name of Manzanita Drive be restored to the street now known as McGroarty street.

PAYMENT APPROVED

City Attorney Werner yesterday notified the City Council that he approves the payment of $126 for the preparation of plans for ornamental lighting posts in City Hall Park.

chanel's four-pocket suit (copy)
—the "soft suit" that is knitted—at 39.50
—perhaps you have thought of the "soft suit" as an afternoon type—here is proof of its inception into the sports mode
—no less a personage than chanel originated this suit, copied for bullock's-wilshire at a modest price, 39.50
sportswear—street floor
BULLOCK'S WILSHIRE
"cobweb" jumper and cardigan
—from roberts, england, new sweaters, 12.50 each
—so sheer, so lacey, no wonder they are known as "cobweb" sweaters—jumper and cardigan match in softest pastels
—they look fragile, but are really made for action—smart with white flannel skirt—for golf
sportswear—street floor
Fitzroy 5212

BULLOCK'S WILSHIRE
hippity-hop to the bobber shop early on saturday morning
flannel coat and silk dress have very new fashion points
—coat sketched, 19.50; dress, 10.50
—in the fashion world of the very-young-almost-grown, the cape-coat now holds sway in pastel flannel (for sisters, age 4 to 12). The demi-sleeve dress is most important for girls who are 7 to 12 years old, at 10.50
fourth floor

with the same suit—the knickers and "dress" shorts
—the new belted-back chevron, 27.50
—solid-color shorts match his coat, diagonal pattern plus-fours give a sporting cast—here's a suit that includes both—in sizes 6 to 12—at 27.50; separate scotch cashmere sweater (sketched with knickers) at 12.50
fourth floor
Wilshire Boulevard at Westmoreland

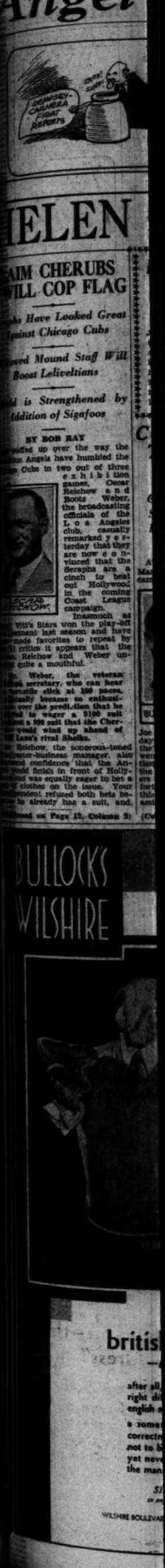

Angel Bosses Predict They'll Beat Out Stars

SPORTS
Los Angeles Times

FRIDAY MORNING, MARCH 14, 1930. C

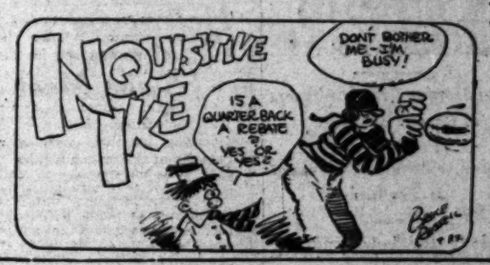

HELEN WILLS TO APPEAR AT PASADENA TODAY

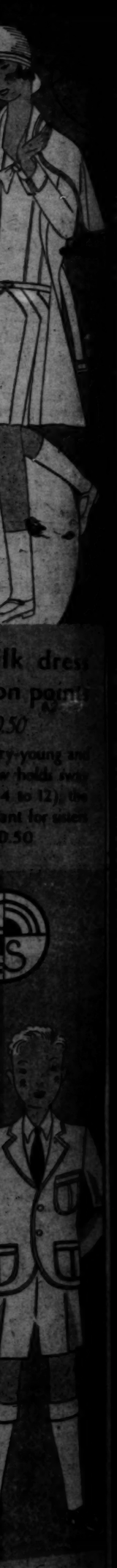

...M CHERUBS ...LL COP FLAG

...s Have Looked Great ...st Chicago Cubs

...d Mound Staff Will ...ss Leliveltians

... is Strengthened by ...dition of Sigafoos

BY BOB RAY

...ed up over the way the ... Angels have humbled the ... Cubs in two out of three exhibition games, Oscar Reichow and Boots Weber, the broadcasting officials of the Los Angeles club, casually remarked yesterday that they are now convinced that the Seraphs are a cinch to beat out Hollywood in the coming Coast League campaign.

Inasmuch as ... Stars won the play-off ... last season and have been favorites to repeat by ... odds it appears that the ... Reichow and Weber un... quite a windfall.

Weber, the veteran ... secretary, who can hear ... clock at 100 paces, ... become so enthusiastic ... over the prediction that he ... to wager a $140 suit ... a $40 suit that the Cher... would wind up ahead of ... Lou's rival Sheiks.

Reichow, the sonorous-toned ... business manager, also ... confidence that the An... finish in front of Holly... was equally eager to bet a ... clothes on the issue. Your ... cannot refused both bets be... already has a suit, and,

(Continued on Page 12, Column 2)

Fields Signs for Go With Ham Jenkins

DENVER, March 13. (AP)—Jackie Fields, Los Angeles welterweight champion, has been signed to meet Hamilton Jenkins of Denver in a bout here in April, the date to be fixed later. The announcement was made today by Jack Kanner, local promoter.

CUBS FORM TWO CLUBS FOR GAMES

Chicago Second Team Goes South; Regulars Stay to Face Los Angeles

BY IRVING VAUGHAN

AVALON (Catalina Island, Cal.) March 13.—Activities in the Cub camp today consisted of such exciting incidents as the splitting of the squad for week-end exhibition purposes, a second team being billed to meet the Hollywood team at San Diego, while the regulars are putting on Saturday and Sunday shows at Los Angeles.

BUD TEACHOUT

Outside of this division of talent by Foreman Joe McCarthy, it was just another day of camp life. In the morning the pitchers, hitters and fielders went through the same old motions of training. In the afternoon the same pitchers, hitters and fielders did it all over again. Their efforts to become enthusiastic over this monotonous program weren't assisted any by the cold, cloudy,

(Continued on Page 12, Column 7)

STAR ROOKIES TIE REGULARS

Rumler's Homer in Seventh Knots Count, 2 to 2

Tight Pitching is Feature of Practice Tussle

Johns and Hollerson Twirl for Yannigan Squad

SAN DIEGO, March 13.—A home run by Ole Bill Rumler, veteran right-fielder, with Cleo Carlyle, center-fielder on the paths in the last half of the seventh inning saved the Sheiks from defeat at the hands of the near-Sheiks today in the first game this season between the Regulars and the Yannigans of the Hollywood club. Rumler's clout ended the game in a 2-to-2 tie.

BILL RUMLER

Manager Oscar Vitt announced after the tussle that the teams would settle the issue early next week as tomorrow's practice will be devoted to preparations for the series with the Chicago Cubs Saturday and Sunday.

The near-Sheiks put over their two tallies in the opening inning and had the contest in the refrigerator until Carlyle and Rumler brought their war clubs into play. Mike Maloney, second-sacker, doubled, Catina singled and Frank Wetzel, left-fielder, chased both in with a two-bagger to the left-field screen. The Yannigans threatened in the second and again in the third but the Regulars managed to keep them from scoring.

TIGHT PITCHING

Lefty Johns and George Hollerson, both regulars, shared the mound burden for the near-Sheiks, Johns allowing two blows in the four innings he labored. Hollerson yielded three. Glen Brown and Lee Johnson, both right-handed rookies, alternated for the Regulars and were found for seven blows.

Wetzel continued the hitting spree he started in the game Wednesday with Marine Corps Base, rapping out two doubles in three trips to the plate. Hank Severeid, veteran catcher, clouted a double and a single in two times up for the near-Sheiks.

Catina was robbed of what probably would have been a two-bagger in the seventh when Al McNeely, San Diego boy who seems to have made good, pulled a sensational one-handed catch of a drive against the left-field screen. McNeely, who has been stationed at center field all along and looked mighty good as usual, hauled in two other flies during the melee.

Otis Brannon, second baseman, and Carlyle were the only regulars to get more than one blow, Brannon slapping two singles and Carlyle a single and a double.

RUMLER TIES SCORE

At the beginning of the last half of the seventh inning Vitt, who was coaching both teams at third base, announced, "This'll end it." Carlyle stepped to the plate and hammered out a two-bagger and then Rumler came to the front. "Even it up, Bill," Vitt hollered. "O K boss," replied Rumler as he cleared the left-field screen.

With the arrival of Hank Hul-

(Continued on Page 12, Column 3)

CHAMPION AND A LEADING RIVAL

Here we have Helen Wills Moody (right,) and Edith Cross, both of the north, who are here to participate in the annual midwinter tourney at the Hotel Huntington. Both of these stars were members of the Wightman Cup team last year and toured Europe together. Miss Cross ranks No. 3 in the national rating. They will play through the three-day tourney which starts today.

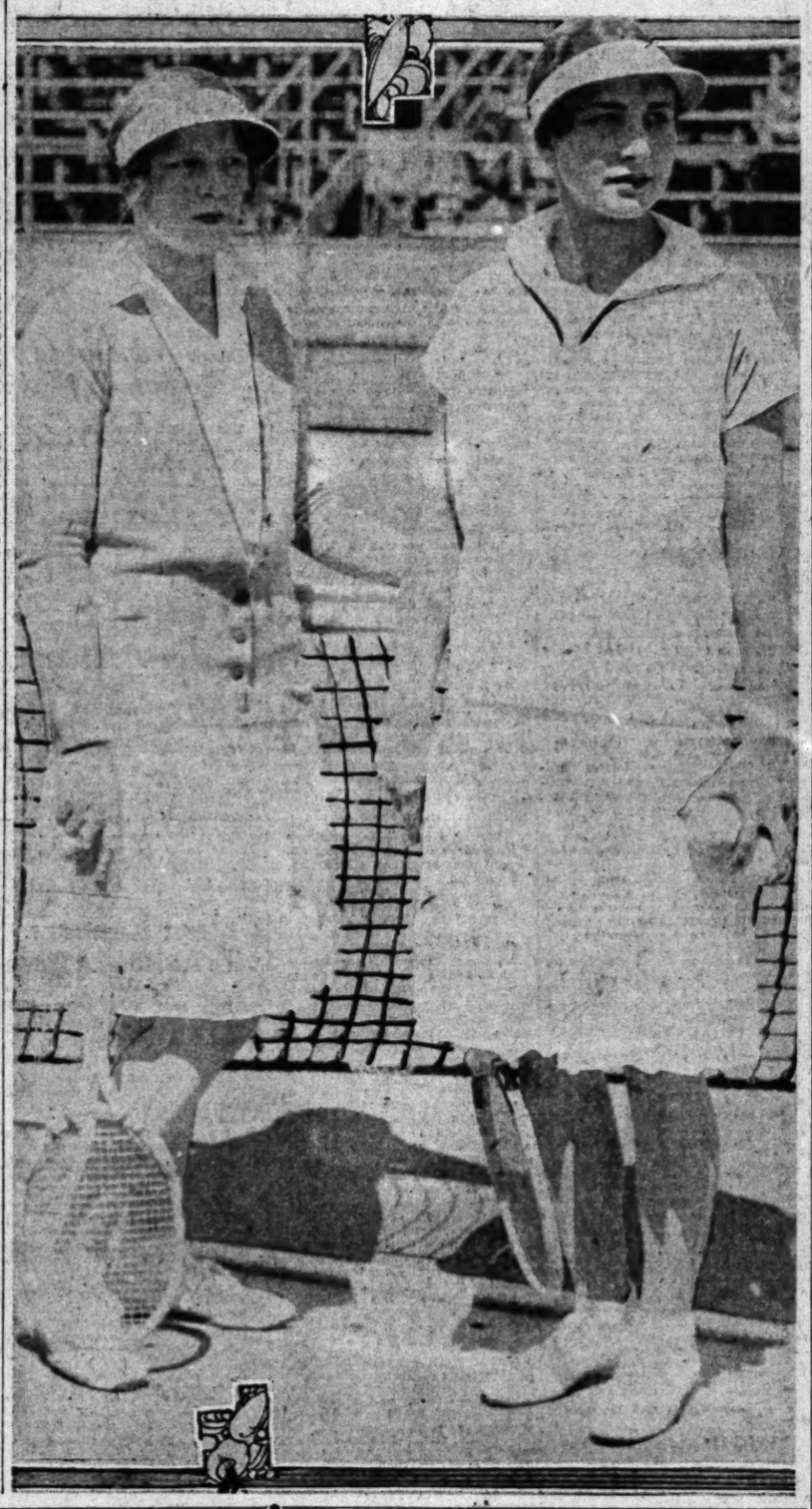

COURT QUEEN WILL PLAY IN INVITATIONAL MEET

Faces Miss Marlowe in First Match of Huntington Tournament; Many Court Celebrities to Meet

Helen Wills, queen of the tennis courts, arrived at the Glendale station yesterday morning, and was greeted by Stephen Royce and Stanton Welsh, manager and assistant manager of the Huntington Hotel in Pasadena. The famous racket wielder is the feature attraction in the annual Huntington Hotel invitational tennis championships commencing play this morning at 9 o'clock.

Walter Wesbrook, former national clay court doubles champion, and now professional at the Midwick Country Club, in Alhambra, opposed Helen in three practice sets yesterday afternoon. A group of some 100 fans watched the Berkeley star perform. Though no definite scores were announced, Wesbrook perspired noticeably, and was doing a great portion of the running from one side to another of the court.

KEITH GLEDHILL

Edith Cross, third in the national rankings, and Josephine Cruickshank and Ethel Burkehart, Nos. 10 and 8, respectively, also played through several practice sets on the hotel courts. Miss Cross faced Edward Berry of the Los Angeles Tennis Club, Miss Burkehart crossed rackets with Ben Corchakoff of the Los Angeles Athletic Club, and Miss Cruickshank played Miss Cross two sets later in the afternoon.

VISITORS TO ARRIVE

This morning at 9:02 o'clock, the Northern contingent of male stars, with the exception of Gerald Stratford, San Francisco, who arrives tomorrow, will alight from the Southern Pacific train, the Lark, at the Glendale station. The visiting players are Bob Sellars and Neil Brown, southwest doubles champion, Phil Neer, former intercollegiate king, and Keith Gledhill, present national junior title-holder.

The grand feature of the day takes place at 2:30 o'clock, when Miss Wills opposes Helen Marlowe, second ranking junior girl player in the United States. The contest should attract a throng of enthusiastic court fans in as much as this is the first appearance of the tennis queen since her recent marriage to Frederick Moody, Jr., of San Francisco, and in addition, her young foe is our most promising Southland junior player.

The second feature of the day is the match between Ethel Burkehart and Midge Gladman, who rank eighth and ninth, respectively, in the United States. Miss Burkehart is playing the best game of any of the visiting women stars with the exception of Helen Wills, and her much sounder ground strokes should defeat her Santa Monica rival unless the latter plays exceptionally brilliant at the net.

The two leading man's singles contests bring together Keith Gledhill and Jack De Lara, at 10 o'clock this morning, and Phil Neer and Sidney Wood, at noon. Gledhill is

(Continued on Page 12, Column 3)

Seals Cinch Second Spot in Ice Loop

The San Francisco Seals cinched second place in the California Professional Ice Hockey League standing last night by defeating the Los Angeles Richfields, 6 to 2, at the Winter Garden.

At the end of the second period the score stood 3 to 2. In the final chapter the Richfields cast caution to the winds and tore down on the Seal goal en masse, only to have one of the visitors steal the puck on three different occasions and jaunt back up the ice for an easy goal.

Guy Poole scored unassisted for the Richfields in the first five minutes of play. Art Giroux tied it up a few minutes later, while one of the Oilers was resting in the penalty box, and just before the end of the period Leo Cook sank the puck for a 2-1 lead.

Poole shot a pass to Wilson, who knotted the count shortly after the start of the second period, and after ten minutes of play Giroux scored again on a high shot that tipped the inside corner of the net. Jack Kwasnie, Giroux and Benny Ward scored in the final period, the latter pair taking passes from Ganton Scott for their tallies.

Shell Oilers Take Contest

Managers of the rival Shell Oil and Arrowhead Valley Club ice-hockey teams battled it out at the Palais de Glace last night, and while Patrick of the Club scored three goals, to two for Ernie Miller, the latter's counted most. Which gave Shell a 5-to-4 victory in the second game of the play-off for the Senior Amateur League crown.

Miller scored the winning goal with just three minutes left to play, on a long shot from the center ice. He had tallied in exactly the same fashion earlier in the period. Renaud, Smith and Herbert contributed tallies. Chapman scored the extra goal for the Clubites.

The game score stands one-all, with five tilts remaining, if necessary. The third game will be played Monday night.

SAMOHI NINE WINS

Santa Monica's baseball nine yesterday won a practice game from the university high baseballers by a 7-to-2 score. The game was played on the winners' field and demonstrated the superiority of the beach nine throughout.

DOEG IN FLORIDA FINALS

Santa Monica Tennis Player Faces Emmet Pare Today in Singles Title Play at Ormond Beach

ORMOND BEACH (Fla.) March 13. (AP)—Gilbert Hall and Emmet Pare teamed to win their quarter-final match in the doubles of the Florida east coast tennis championship today. Their opponents, Nick Polites and Lawrence Salley, representing the University of Florida, finished on the short end of 6-1, 6-0 count.

Johnny Doeg and Gus Feuer were forced to extend themselves to the limit before they could eliminate Kenneth Stewart and Paul Greer, 6-2, 3-6, 6-2.

JOHN DOEG

Karl Hodge, Missouri champion, and Dick Covington, Asheville, N. C., won the other doubles match defeating Ray Palmer and Russell Kay, Daytona Beach, 6-4, 6-1, while Fred Baggs and Marceline Rainville won their match by default.

Doeg and Pare will meet in the singles finals tomorrow morning and the semifinals doubles will bring together Hall and Pare vs. Dodge and Covington in the upper bracket and Doeg and Feuer vs. Baggs and Rainville in the lower half.

Pare advanced to the final round today, when he defeated Gilbert Hall, South Orange, N. J., who was seeded No. 2, 1-6, 6-2, 6-8, 6-0, 6-1.

Doeg defeated Feuer, 4-6, 6-2, 7-5, 6-1, to earn the right to meet Pare in the finals tomorrow.

MISS M'KIM DEFEATED

Los Angeles A.C. Star is Second in National Sprint Race; Medley Mark Goes

MIAMI BEACH (Fla.) March 13. (AP)—Eleanor Holm, of the Women's Swimming Association of New York clipped 6 2-5 seconds from her own record for the 300-yard medley individual swim here today to feature the first day's events of the national A.A.U. women's indoor swimming championships. Her time was 4m. 16s., compared with her former mark of 4m. 22 2-5s., established in Newark, N. J.

She finished three yards ahead of Adelaide Lambert, also of the Women's Swimming Association, New York. Miss Lisa Lindstrom, New York, was third.

HELEN MADISON

Miss Helen E. Madison, 16-year-old swimming ace of the Crystal Swimming Club, Seattle, splashed in ahead of a field of six others to win the 100-yard free-style event. She was clocked at 1m. 1 3-5s. Miss Josephine McKim of Los Angeles Athletic Club, came in second with Miss Mary Lou Quinn of the Illinois Women's Athletic Club of Chicago third.

The scene will shift tomorrow from the Roman pools to the Deauville pools with the low-board diving and the 50-meter swim on the schedule. The championships will continue throug Monday.

TRAIL BLAZERS

A Brooklyn baseball club, the Excelsiors of 1860, was the first to embark on a tour, beating teams from Buffalo to Baltimore.

EPINARD YOUNGSTER WINS AGUA CALIENTE CONTEST

AGUA CALIENTE, March 13.—By winning the Lark, a four furlong, $1000 race for two-year-olds exclusively, today, the Nevada stock farm's Siskin, a bay colt by the famous French horse, Epinard, became the favorite for the first Agua Caliente Futurity, which will be run Sunday. J. W. Grant, owned by Allen and Lamb, was second and I. Womach's Flying Ace was third.

Siskin, slow to begin and encountering interference in the early running, moved up hurriedly on the outside coming down the stretch and was going away. Jockey Bobby Morrison's urging brought the colt to the front. A head was the margin of victory for George Wingfield's hope.

The triumph marks the first time in North America that a foal by the star of the international specials has scored. Favorites continued to receive neat lacings today. The results:

First race, five and one-half furlongs—Frank D. (Keiser,) won; Honey Thistle (Owen,) second; Miss Lester (Moran,) third. Time, 1:07.

Second race, one and one-sixteenth miles—Field Marshal (O'Brien,) won; Boca (Redding,) second; Coeur De Leon (Trivett,) third. Time, 1:48 2-5.

Third race, one and one-sixteenth

(Continued on Page 12, Column 3)

men's
sweaters
british?
—every fibre!
after all, there is a downright difference to these english sweaters—
a something-or-other of correctness and comfort not to be put into words, yet never overlooked by the man who dresses well
$12.50 to $25
in angora or cashmere
WILSHIRE BOULEVARD AT WESTMORELAND

Shoes tell a lot about a man, one way or another. Selz shoes tell that their owner is a man who knows correct style . . . and is careful to see that he gets a lot for his money.

SILVERWOODS

SIXTH and BROADWAY 5522 WILSHIRE BLVD.

Four Southland High School Basketball Teams Tangle Tonight in Semifinal Play-[off]

PICK GLENDALE CAGERS TO WIN

Santa Monica Five Underdog in Casaba Struggle

Chaffey, Fullerton Contest is Toss-up

Finals Slated for Tomorrow at Spartan Gym

BY IRVING ECKHOFF

The right to play in the Southern California prep basketball finals will be at stake tonight at Huntington Park when four of the strongest Southland high school cage teams tangle. The first contest, scheduled for 7:30, brings together Chaffey Union and Fullerton, while Glendale meets Santa Monica in the second game, which is on the program for 8:30.

The only sure finalist appears to be Coach Bert Stanley's Dynamiters, who are heavy favorites to drub the Santa Monica Vikings. Santa Monica has the weakest record of the quartet in the semifinals and will be the underdog tonight.

The Chaffey-Fullerton game looks like a toss-up with the Indians having the best chance of winning. Fullerton came through its league season without dropping a game, defeating such strong opposition as Monrovia, Hoover, South Pasadena, Burbank, Muir Tech and Whittier. The Indians have already won two play-off games, beating Chino, 28-18, and Tustin, 19-10.

The finals are on the slate for tomorrow evening at the same place. As the Spartan gym is not very far from Seventh and Broadway (about seven miles,) Seth Van Patten, director of athletics for the C.I.F., claims that a big crowd will be on hand to witness both tonight's and tomorrow evening's games.

Chaffey		Fullerton
Colten	F.	Vaughn
Brown	F.	Pickens
Meek	C.	Carpenter
Naftel	G.	McGaughy
Cross	G.	Stull

Glendale		Santa Monica
Toms	F.	Menke
Jordan	F.	Ring
Isaac	C.	Forney
Paige	G.	Curtis
Rine	G.	Beckley

INDIVIDUAL TEAM RECORD

Chaffey	27	Redlands	10
Chaffey	23	Riverside	15
Chaffey	28	San Bernardino	18
Chaffey	26	Redlands	24
Chaffey	24	Pomona	12
Chaffey	29	Pomona	17
Chaffey	25	Riverside	11
Chaffey	21	San Bernardino	22
Chaffey	32	Escondido	22
Fullerton	24	Monrovia	18
Fullerton	39	Hoover	15
Fullerton	27	So. Pasadena	23
Fullerton	28	Burbank	7
Fullerton	25	Muir Tech	23
Fullerton	36	Whittier	21
Fullerton	28	Chino	18
Fullerton	19	Tustin	10
Glendale	31	Long Beach	29
Glendale	34	Pasadena	22
Glendale	35	Santa Ana	25
Glendale	33	Alhambra	25
Glendale	37	Long Beach	21
Glendale	31	San Diego	25
Glendale	34	Santa Ana	20
Glendale	26	Pasadena	19
Glendale	24	San Diego	22
Glendale	31	Alhambra	22
Glendale	32	Covina	22
Santa Monica	21	Compton	20
Santa Monica	30	Venice	23
Santa Monica	22	Huntington Park	25
Santa Monica	19	Redondo	10
Santa Monica	25	Wilson	20
Santa Monica	19	Inglewood	18
Santa Monica	34	San Pedro	19
Santa Monica	18	Ventura	17

CLOSE RACES FEATURE PREP TRACK MEETS

Several close races feature the second round of the city high school track season today. One of the best battles will be at Jefferson when Graves of Poly and Hassen of the Democrats tangle in the half-mile. Both runners have done 2m. 5s. rather consistently so far this year and the experts are figuring the event will be won at a shade under that time.

The Mechanic-Jefferson meet will be the tightest meet on tap today, with Jim Pursell's team having a slight edge.

Two other Major City League contests are scheduled. One is a dual meet at Hollywood between the Redshirts and Manual Arts, while the other is a three-cornered affair between Lincoln, Franklin and L.A. High at Housh Field.

The Belmont-Roosevelt contest on the Rough Riders' oval also promises to be a close scrap with Bud Nash's team having a slight edge over the Hilltoppers providing Sentell Willis is able to run the dashes for Roosevelt. So far this year Willis has won every one of his races in great shape, but a pulled leg muscle put him on the shelf two weeks ago.

Irwin Tanner's Fremont Pathfinders are heavy favorites to wallop the Garfield Bulldogs in the only other minor loop meet. University had a contest scheduled with Fairfax but called it off.

Tomorrow the Long Beach Jackrabbits make the trip to San Diego to face the powerful southern track team in the feature meet of the Coast League schedule. Last Saturday, minus the services of Capt. Jimmy Willson, star sprinter, and Evans Dowers, miler, the southerners drubbed Glendale High, 98½ to 14½. Willson won both the century and the 220 in the State meet last year, while Dowers is Southern California mile champion.

SOUTHERN COUNTIES MEET TOMORROW

HUNTINGTON BEACH, March 13.—The ninth annual southern counties track meet will be held at the Huntington Beach High School tomorrow afternoon at 1 o'clock. For the past eight years Huntington Beach has been host to Southern California high schools south of Los Angeles and the meet has come to be known as second only to the Southern California high-school meet, both in size and performance.

Some remarkable records have been made in this meet, and, in fact, last year a national high-school record was established and accepted. The United States High School Committee accepted the pole-vault record made by Miller of San Diego and he was placed on the all-American high-school team. His record was 13 ft. 3 in. Jimmie Wilson, the San Diego sprinter, was also placed on the mythical all-American team. Alvin Koenig, local midget speedster, defeated Wilson in both the 100-yard and 220-yard dashes here last year, but Wilson was awarded first in the Southern California and State meets.

Hollywood Schedules Swim Meet

An indoor swimming meet featuring all the leading natators of the section will be held at the Hollywood Athletic Club March 20, according to Coach Clyde Swendsen, and will serve to aid the club paddlers in their preparation for the national championships in Chicago next month. Swendsen is arranging a full program of free style, backstroke, breaststroke, relay and diving events, with novelty and comedy attractions as added features.

ANGEL BOSSES PREDICT FLAG

(Continued from Eleventh Page)

anyway, he'd hate to think of the possibility of losing and being forced to buy the first $90 suit he ever bought for somebody else.

LOOK LIKE CHAMPS

However, anybody who has seen the Angels in action against the Cubs this spring is forced to admit that Jack Lelivelt's outfit is going to be tough to beat this season. Against the Cubs over at Avalon Wednesday the Seraphs looked like potential champions and there appears no apparent reason why they won't be able to display the same kind of baseball all year.

One of the chief reasons why the Angels ought to finish there or thereabouts this year is their strengthened pitching corps. Win Ballou and Art Delaney, making their first appearances as Angels last Wednesday, both looked like winners and the addition of two winning hurlers makes a lot of difference in a ball club. We all know that Clyde Barfoot, Augie Walsh, Ed Baecht and Berly Horne can win in this circuit—they proved that last year—so that means Lelivelt has six dependable chuckers at his beck and call.

Another reason for Weber and Reichow's enthusiastic belief that the Seraphs will beat out Hollywood and win the pennant is the Angel infield. Frank Sigafoos at second base gives the Lelivelitians a pretty sweet inner defense. It may not be quite so flashy as Hollywood's infield quartet of Heath, Brannon, Lee and Gazella, but it ought to prove highly adequate and certainly a lot better than last year's Angel inner works. Haney is about the best in the league at third base, Sigafoos and Dittmar will turn in a lot of double plays and Jacobs will be a fielding improvement over Tolson at first, although he won't hit as well.

The Angel outfield of Johnny Moore, Jigger Statz, George Harper and Wes Schulmerich wears no man's collar. Even Hollywood fans will admit it stacks up better than the present Sheik collection of gardeners.

Bill Skiff figures to bolster the Angel receiving corps, but at that Johnny Bassler and Hank Severeid give Hollywood an edge in the catching department because of their hitting.

WAIT TILL OCTOBER

Anyhow, these are only spring predictions and the boys don't pay off until next October. And Bill Lane and Oscar Vitt are just as confident the Sheiks will beat the Angels as Weber and Reichow are the other way around, so it looks like the only thing to do is to let the ball clubs settle it.

Skipper Lelivelt sent the Angels through their customary snappy workout at Wrigley Field yesterday and is going to prescribe the same dose of practice for his athletes today. His Angels are all set for their coming two contests with the Chicago Cubs at the local park tomorrow and Sunday. A game was originally scheduled between the Cubs and Seraphs for today, but Joe McCarthy called it off. The Cub chief says that he hasn't enough hurlers to play five games in three days. The Cub second team, you know, is also billed for tomorrow and Sunday tussles with Hollywood at San Diego and feels that four games in two days is all his hurlers can stand.

Lelivelt announced yesterday that he will pitch Ed Baecht, Bob Green and Charley Moncrief against the Cubs tomorrow. It will mark Baecht's first appearance of the year. Green and Moncrief are the two youngsters who performed so efficiently against Chicago last Saturday.

McCarthy will probably use some of his "aces" tomorrow in an effort to even up the series with the Angels.

COURT QUEEN PLAYS TODAY

(Continued from Thirteenth Page)

given the edge over De Lara on these hotel courts while Neer is a likely winner over Wood. Neil Brown encounters Henry Cully of Santa Barbara at 10 in a third feature tilt.

Lester Stoefen and Gerald Stratford are paired in the initial bracket also but will not clash until tomorrow morning. The young L. A. A. C. representative upset Stratford several months ago, and the Bay City star is out to avenge that defeat. Stratford won the Huntington event two years ago, defeating Bobby Sellars in the final in five sets.

The complete schedule for today follows:

9—Edith Cross vs. Caroline Babcock; Ben Gorchakoff vs. Richard Lusch; Ellsworth Vines vs. George McMillian.

10—Neil Brown vs. Henry Cully; Keith Gledhill vs. Jack De Lara.

11—Mary Greef vs. Josephine Cruickshank.

12—Phil Neer vs. Sidney Wood; Sellars-Brown vs. Tidball-Lusch.

2:30—Helen Wills vs. Helen Marlowe; Lewis-Bartosh vs. Gledhill-Vines.

3:30—Gorchakoff-Kussman vs. De Lara-partner; Ethel Burkhart vs. Madge Gladman.

4:30—Wood and Stoefen vs. Stratford and Neer; Sellars vs. McMillian.

YACHTING EVENT ON TOMORROW

Midwinter Classic to Open for Five-Day Run at Local Harbor

Promptly at 1 o'clock tomorrow afternoon the starting gun booms, sending away the special sloops and the first race in the fourth annual national midwinter regatta, to be held off Los Angeles Harbor. Racing continues for five days, during which time eight-meter boats, sixes, Rs, forty-five-foot class, special sloops, skimmers and stars will participate.

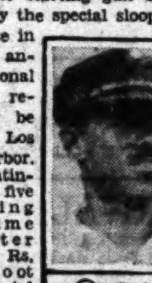

OWEN CHURCHILL

It is the eight-meter class, however, around which most interest hangs. The magnificent silver King of Spain trophy will be the coveted prize at stake, with perpetual trophies to be competed for in the six-meter, R and star classes. The recent offering of Frank Borzage of a perpetual $1000 trophy in the star class revives interest in that class.

All divisions will race the first two days, Saturday and Sunday, with competition limited to the eights, sixes and Rs the last three days. Southern California yachtsmen are impatiently awaiting the appearance of the Angelita in stiff competition. This new eight-meter syndicate boat of the California Yacht Club will be skippered by Ted Conant, a crafty pilot, and crewed by an able trio in the Davis brothers and Temple Ashbrook.

The sixes and Rs will put up plenty of fight, as will the special sloops and forty-five-foot class. Over at Cabrillo Beach the cat-boats, skipjacks and model boats will stage their own private regatta. Interest among the young skippers is at fever pitch and some real racing is assured.

Toiler Babes Trip Hollywood

Earning their first defeats of the season the Hollywood High Class B and C teams found themselves on the short end of scores of 52-43 and 66½-11½ in a meet held on the Manual field. Truss of Hollywood showed his usual good form, winning the 100-yard dash, but was defeated by Blatherwick of Manual in the longer run.

Parish of Hollywood turned in the exceptionally good time of 3m. 29 4-5s. for the 1320-yard run, outdistancing his nearest opponent by fifty yards. Summary:

Class B:

100-yard dash—Won by Truss (H.) Mambo (H.) second, Leverick (M.A.) third. Time, 10 3-5s.

220-yard dash—Won by Blatherwick (M.A.) Truss (H.) second, Barry (M.A.) third. Time, 23 3-5s.

660-yard run—Won by Fiske (M.A.) Kiester (H.) second, Williams (M.A.) third. Time, 1m. 31 1-5s.

1320-yard run—Won by Parrish (H.) Giddons (M.A.) second, Rittenhouse (M.A.) third. Time, 3m. 29 4-5s.

120-yard low hurdles—Won by Vallens (M.A.) Young (M.A.) second, Terrazi (H.) third. Time, 14 3-5s.

70-yard high hurdles—Gherkins (M.A.) and Perry (H.) tied for first; Brand (H.) third. Time, 10 1-5s.

Relay—Won by Hollywood (Creal, Truss, Harris and Mambo.)

High jump—Won by Spaelstra (M.A.) Saito (M.A.) second, Topham (H.) third. Winning distance, 5ft. 7in.

Shot put—Won by Kemble (H.) Saito (M.A.) second, Kato (H.) third. Winning distance, 41ft. 4½in.

Broad jump—Won by Yamanaska (M.A.) Steele (M.A.) second, Humphreys (H.) third. Winning distance, 18ft. 8in.

Pole vault—Won by Humphreys (H.) Berghardt (M.A.) second, Ota (M.A.) third. Winning distance, 18ft. 8in.

Final score: Manual Arts, 52; Hollywood, 43.

Class C:

50-yard dash—Won by Cook (M.A.) Gold (M.A.) second, Zoriki (H.) third. Time, 6s.

100-yard dash—Won by Cook (M.A.) Gold (M.A.) second, Unok (M.A.) third. Time, 10 4-5s.

660-yard run—Won by Benaivides (M.A.) Totherow (H.) second, Shelton (M.A.) third. Time, 1m. 35 3-5s.

120-yard low hurdles—Won by Summerall (H.) Gonzales (M.A.) second, Cambell (M.A.) third. Time, 15 2-5s.

Relay—Won by Manual Arts.

High jump—Won by Buslemente (M.A.) Spelhots (M.A.) second, Summerall (H.) third. Height, 5ft. 1½in.

Broad jump—Won by Buslemente (M.A.) Caddow (M.A.) second, De Millita (M.A.) third. Distance, 17ft. 5½in.

Pole vault—Leusham (M.A.) and Rossiter (M.A.) tied for first; Berghardt (M.A.) and Cooper (H.) tied for third.

Shot put—Won by Baker (M.A.) Maulhardt (M.A.) second, Tamnsoff (H.) third. Distance, 40ft. 8in.

Final score: Manual Arts, 66½; Hollywood, 11½.

STAR ROOKIES TIE REGULARS

(Continued from Eleventh Page)

vey, veteran hurler, the Hollywood club is intact. Hulvey drove from his home in Virginia. Last season he won fourteen games, lost eleven and batted .292, which isn't a bad average for a pitcher.

NEAR SHEIKS	AB	H	O	A	SHEIKS	AB	H	O	A
Maloney,2b	3	1	3	3	Lee,ss	3	0	2	0
Catina,3b	3	1	0	5	Gazella,3b	3	0	1	4
Rehg,cf	4	0	0	0	Carlyle,cf	3	2	3	0
Schw'el,1b	2	1	11	0	Rumler,rf	3	1	0	0
Wetzel,lf	3	2	3	0	Heath,1b	2	0	7	0
L'shman,ss	3	0	0	1	McNeely,lf	3	0	3	0
Jacoby,rf	3	0	2	0	Bran'on,2b	3	2	1	1
Severeid,c	3	2	2	0	Bassler,c	2	0	4	1
Johns,p	2	0	0	1	Brown,p	1	0	0	1
Hollers'n,p	1	0	0	1	Johnson,p	1	0	0	0
Totals	27	7	21	11	Totals	24	5	21	7

Near Sheiks	2	0	0	0	0	0	0	—2
Base hits	3	1	1	0	1	1	0	—7
Sheiks	0	0	0	0	0	0	2	—2
Base hits	0	0	1	1	1	0	2	—5

Home run—Rumler. Three-base hit—Carlyle. Two-base hits—Carlyle, Catina, Wetzel, 2; Severeid. Double plays—Leishman to Maloney to Schweigel; Catina to Maloney to Schweigel. Left on base—Near Sheiks, 7; Sheiks, 2. Innings pitched—By Johns, 4; Hollerson, 3; Brown, 4; Johnson, 3. Struck out—By Johns, 1; Hollerson, 1; Brown, 2; Johnson, 1. Bases on balls—Off Brown, 3. Time of game—50m. Umpires—Gravelle and Milligan.

SISKIN WINS AT CALIENTE

(Continued from Eleventh Page)

miles—Nation Wide (McHugh,) won; Ida Fitzpatrick (May,) second; Shasta Falls (Maiben,) third. Time, 1:48 3-5.

Fourth race, six furlongs—Broomsie (Moran,) won; Calcite (May,) second; Shasta Charm (Corbett,) third. Time, 1:12 1-5.

Fifth race, four furlongs—Siskin (Morrison,) won; J. W. Grant (Miller,) second; Flying Ace (Hurlburt,) third. Time, :47 4-5.

Sixth race, seven furlongs—Subway Tube (Moran,) won; Perrichon (Luther,) second; Chard (Level,) third. Time, 1:26 1-5.

Seventh race, one mile—Ella May (May,) won; Rock Thorn (Catrone,) second; Patuxant (Keiser,) third. Time, 1:40 1-5.

VICTORIA AND RANCHO CLASH

Interclub Team Play-off Set for Sunday, 23rd Inst.

Los Angeles Defends Crown Against Long Beach

Girard Reigns Favorite in Upper Bracket

BY EDWARD LAWRENCE

First-round matches in the play-off for the Southern California interclub team match championship will be played on Sunday, the 23rd inst., according to an announcement made yesterday by George T. Cline, chairman of the team matches committee.

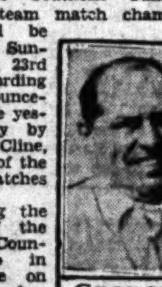

GEORGE CLINE

Following the victory of the Victoria Country Club in Group Five on Wednesday, neutral courses were selected for the play-off, and the eight divisional winners will be paired as follows:

Girard vs. San Gabriel at Pasadena.

Riviera vs. Pasadena at Hillcrest.

Victoria vs. Rancho at Midwick.

Los Angeles vs. Long Beach at Brentwood.

The Los Angeles Country Club team, which has held the Peter Cooper Bryce Trophy for two consecutive years, having defeated El Caballero in the finals of 1928 and Flintridge last year, is considered to have an excellent chance to make it three in a row.

Girard is doped to win in the upper bracket, while the real feature of the play-off will be the semifinal match between Rancho and Los Angeles.

Rancho's powerful team, headed by George (Jix) Von Elm, former national amateur champion, is the general favorite. Paul R. Jones, Rancho captain, has molded his team into smooth working twosomes. The Rancho team made an enviable record in winning the championship in Group Six.

Members of each team will be permitted one practice round on any day with the exception of Wednesday, Saturday or Sunday morning.

CLOSE MATCHES FIGURE BEL-AIR CHAMPIONSHIP

Close matches and upsets featured the first round of Bel-Air's annual club championship, played last week. Joe Novak writes that J. F. Gore, this year's medalist, defeated B. L. Eldridge, runner-up in the championship for the past two years, 1 up in a great match.

Maury McLoughlin, who was favored to win the tournament, was upset by Dr. C. G. Hartley, 3 and 2.

In another spectacular match, Harley Moore defeated H. H. Braley, 1 up, nineteen holes.

Harry Borde, winner of the title twice in succession, was unable to defend his crown due to ill health.

First-round matches in both the first and second flights are scheduled to be completed tomorrow, while second-round matches in the championship flight must be completed by Sunday.

Results of other first-round matches follow:

W. W. Campbell defeated S. M. Benet, 1 up.

E. P. Barker defeated A. Burnap, 2 and 1.

F. G. Porter defeated F. M. Bell, 2 and 1.

G. M. Holstein, Jr., defeated R. S. Lytle, default.

Philo Lindley defeated D. Shaw, default.

FOX HILLS GOLFERS STAGE ANNUAL TOURNAMENT

Golfers of the Fox Hills Country Club are busy qualifying for the annual club championship, scheduled to start on Monday, the 31st inst. Qualifying play will continue through Saturday, the 29th inst.

WATTERS BAGS HOLE-IN-ONE AT SUNSET FIELDS

H. M. Watters scored a hole-in-one on the eleventh hole on the No. 1 course at Sunset Fields recently. He was playing with D. Romandy and R. H. Hansen. The hole is 150 yards from tee to green.

Roman Babes Annex Meet

L. A. High's Class B track and field performers won a triple encounter in which Franklin and Lincoln High were the other two participants. The meet, which was held at Housh Field yesterday, found the baby Romans with 58 points to their credit, Franklin collected 34 and Lincoln 28. Snowden of Franklin was high-point man with 10 digits, scoring wins in the century and furlong. Hank Duda, Lincoln iron man, was second in individual point winners, with 9 digits. Hank soared over the bamboo bar at 10ft. 6in. to win the pole vault. He also placed in the high and low hurdles. The summary:

100-yard dash—Won by Snowden (F.) Goldstein (L.A.) second, Penny (F.) third, Vallara (L.A.) fourth. Time, 10 6-10s.

220-yard dash—Won by Snowden (F.) Vallara (L.A.) second, Goldstein (L.A.) third, Yamada (L.) fourth. Time, 23 9-10s.

660-yard dash—Won by Pender (L.) Cahn (L.) second, Hammersmith (L.A.) third, Carmen (L.A.) fourth. Time, 1m. 32 1-10s.

1320-yard run—Won by Klein (L.A.) Burgoyne (F.) second, Mullinger (L.A.) third, Davison (L.A.) fourth. Time, 3m. 35s.

120-yard low hurdles—Won by Gordon (F.) Willey (L.A.) second, Duda (L.) third, Apperson (L.A.) fourth. Time, 13 5-10s.

70-yard high hurdles—Won by Murell (L.A.) Goldberg (L.A.) second, Duda (L.) third, Early (F.) fourth. Time, 10s.

Pole vault—Won by Duda (L.) Vinnet (L.A.) second, Carson (F.) and Chapin (L.A.) tied for third. Height, 10ft. 6in.

Broad jump—Won by Talamantes (L.) Penny (F.) second, Goldstein (L.A.) third, Ortega (L.) fourth. Distance, 19ft.

High jump—Won by Scrivner (L.A.) Fisher (F.) and Weisman (L.A.) tied for second, Randall (F.) fourth. Height, 5ft. 7in.

Shot put—Won by Schanke (L.A.) Metchikoff (L.) second, Allaire (F.) third, Murray (L.A.) fourth. Distance, 46ft. 6in.

Relay—Won by L. A. High; Franklin second, Lincoln, third.

Final score: L. A. High, 58; Franklin, 34; Lincoln, 28.

TROJANS TO FACE BEAR NINE

Rival Baseball Outfits Meet This Afternoon in First Series Game

California's baseball team arrives here this morning aboard the Padre to make a four-game stand against two local opponents. This afternoon and tomorrow the Bears will clash with Southern California on Bovard Field, and Monday and Tuesday the visitors will face U.C.L.A. at Westwood.

SAM BARRY

Coach Sam Barry of the Trojans hopes to break into the win column against the Bears, but with Norm Horner working on the mound, the opposition is almost a cinch to score at least one victory. Last year's league-leading twirler is reported to be working as well as ever.

Barry probably will use Capt. Joe Ward behind the plate, although the latter is suffering from a split finger. "Whataman" Arbelbide, doubtless will decorate the initial cushion, with Orv Mohler at short and Jess Hill at third. Either Purcell or Shepard will be at second. Stanler, Hanby and Boswell make up the outfield.

The Trojans played Santa Clara Monday and Tuesday, dropping the first tilt, 14-13, and tying the second 8-8 in twelve innings. The Bruins split a pair with the Broncos.

Harvard Holds Novice Affair

The second annual novice track meet at Harvard Military was held yesterday afternoon. Neal Boothby and Tom McCreary tied for first scoring honors this year. They will both receive a gold medal from Coach "Feet" Walker. Summary:

100-yard dash—Won by McCreary, Sultzbaugh second, Bixby third, Clarkson fourth. Time, 11s.

220-yard dash—Won by McCreary, Sultzbaugh second, Bixby third, Clarkson fourth. Time, 24 2-5s.

440-yard dash—Won by Boothby, Sultzbaugh second, Rothwell third, Spaulding fourth. Time, 56 4-5s.

880-yard dash—Won by Boothby, Spaulding second, Rothwell third, Mortimer fourth. Time, 2m. 15s.

Mile run—Won by Boothby, Spaulding second, Rothwell third, Mortimer fourth. Time, 5m. 29s.

120-yard high hurdles—Won by Hall, Hopkins second, Williams third, Hubbell fourth. Time, 19s.

220-yard low hurdles—Won by Hall, Hubbell second, Hopkins third, Hughes fourth. Time, 29 1-5s.

Relay—Won by Seniors (Bixby, Spaulding, Williams and McCreary.) Time, 1m. 38 3-5s.

Pole vault—Won by Rand, Hopkins second, Bennett third, Adams fourth. Height, 10ft.

Discus throw—Won by Chrisman, Bixby second, Hubbell third, Morgan fourth. Distance, 111ft.

High jump—Won by Severence, Rand second, Williams third, McInnis fourth. Height, 5ft. 2in.

Broad jump—Won by McCreary, Williams second, Chrisman third, Evans fourth. Distance, 18ft. 4in.

Shot put—Won by Chrisman, McKelvy second, Evans third, Morgan fourth. Distance, 40ft. 7in.

Colton Runners Triumph Again

Coach Don McIntosh's Colton track and field team added another victory to its belt yesterday afternoon at Riverside by thumping the Riverside runners by a 64½-to-27½ score. Colton won seven first places and tied for another.

The summary:

100-yard dash—Won by Graham (C.) Slenturier (C.) second, Williams (R.) third. Time, 10 1-5s.

220-yard dash—Won by Castlebury (C.) Slenturier (C.) second, Sugi (R.) third. Time, 23s.

440-yard dash—Won by Bosch (C.) Pearson (C.) second, Brown (C.) third. Time, 54 2-5s.

880-yard run—Won by Smith (R.) Wildron (C.) second, Burrows (R.) third. Time, 2m. 11s.

Mile run—Won by Stevenson (R.) Skeen (R.) second, Webster (C.) third. Time, 5m. 6s.

High hurdles—Won by Crunk (C.) Coe (C.) second, Smith (R.) third. Time, 17s.

Low hurdles—Won by Crunk (C.) Smith (R.) second, Glenn (C.) third. Time, 26 3-5s.

Relay—Won by Riverside. Time, 1m. 38s.

Discus—Won by Jones (R.) Castle (C.) second, Lubo (C.) third. Distance, 111ft.

Shot put—Won by Flynn (C.) 44ft. 5in.; Castle (C.) second, 43ft. 10in.; Jones (R.) third.

Pole vault—Won by Robinson (R.) Alexander (C.) second, tie for third between Emig (R.) and Leslie (C.) Height, 10ft. 6in.

High jump—Won by Leslie (C.) Burdick (R.) second, Stover (R.) third. Height, 5ft. 7in.

Broad jump—Tie for first between Hall (C.) and Mortenson (R.) Cosworth (R.) third.

Final score—Colton, 64½; Riverside, 27½.

Olympic Club Quintet Wins

KANSAS CITY, March 13. (AP)—The Olympic Club of San Francisco became a decided favorite to win the national A.A.U. basketball championship by a 30-to-25 victory over the Kansas City Athletic Club in a quarter-final game here tonight.

A tight defense and a smooth-working attack gave the Olympics a 22-to-2 lead at the half. Craig scored the lone field goal for the Kansas City team the first half. A complete rout loomed.

But the Missourians came back battling after a rest and outscored their opponents after battling them on even terms on the floor.

The Olympics will meet, in the semifinals tomorrow night, the winner of the game between South Side Turners of Indianapolis and Bethany College of Lindsborg, Kan.

The comeback of the Kansas City team, scoring 23 points in the second half to 8 for the invading Coast team, was convincing proof it had not flopped completely. Insertion of Herbert Ruble, a husky forward who more nearly matched the physical attributes of the Olympics, helped the Missourians.

CUBS MADE $33,000

The Chicago Cubs, after an advance sale of almost $2,000,000, most of which was returned, made a net profit on the recent world series of just $33,000. And there are several players on the team who make that much.

TRAINING CAMP GOSSIP

CARDS CONFIDENT THEY'LL AGAIN WIN PENNANT

BY BRIAN BELL

Associated Press Sports Writer

BRADENTON (Fla.) March 13. (AP)—The baseball world at large may not regard the chances of the St. Louis Cardinals so favorably as those of some other major-league clubs, but the Red Birds cannot be said to lack wholehearted support in their own family.

SUNNY JIM BOTTOMLEY

Sam Breadon, president of the club, declared the 1930 edition to be "the best we ever had." When it is recalled that the Cards have won two pennants and one world championship in the last four years, this is high praise.

Charles E. (Gabby) Street, the manager, says without qualification, "I know we have a good team."

The battery mate of Walter Johnson at Washington many years ago, promoted from coach to manager of the Cards, scoffs at suggestions that some of his best pitchers are growing old and cannot hope to continue to match their arms with the youth of the day.

All his veterans are still capable performers, he says, and there are some bright prospects among the younger colony of pitchers.

The Cardinals are not greatly changed from last season except in the strengthening of reserve forces. Earl (Sparky) Adams will be a handy infielder to have about and Homer Peel, threatening to become a great player, will bolster the outfield extra guard.

Two former Cardinal pitchers, back for new chances, may play an important part in the St. Louis scheme. Flint Rhem has returned from Minneapolis and Houston with his sizzling fast ball intact and Herman Bell has brought his sweeping curve back from Rochester.

Al Grabowski, from Danville, and Jim Lindsay, from Houston, were given a taste of big time last autumn and liked it.

Bill Sherdel, Clarence Mitchell, Jess Haines, Sylvester Johnson, Carmen Hill, Bill Hallahan, Fred Frankhouse and Harold Haid, the puzzling relief pitcher, are making it hard for the newcomers to gain a foothold.

Jimmy Wilson and Earl Smith will do the bulk of the catching. Gus Mancuso, who is making his third training trip with the Cards, probably will win a place in the background.

The infield will be unchanged from the last campaign with Jim Bottomley at first, Frankie Frisch at second, Charley Gelbert at short and Andy High at third. Adams, formerly of the Cubs and Pirates, can play second, third or short well enough in a pinch and probably will see action before his season's work is done. The Cards last year were woefully weak in infield replacements. Joel Hunt, former star Texas football player and all-around athlete, may land the other utility job. He is regarded as a natural player who needs only experience.

Chick Hafey, Taylor Douthit and Ernie Orsatti have the inside outfield track, but a merry battle will be waged before the starting alignment is worked out. Peel has been hitting the ball hard and may crowd into the picture. Walter Roettger could stand up and hit in any company until he suffered a broken leg two years ago. George Watkins, up from Rochester, has shown early season class.

SEATTLE INDIANS PLAY 1-0 PRACTICE CLASH

SAN CLEMENTE, March 13. (AP)—In the first real practice game of the season, Manager Ernie Johnson's half of the Seattle Indians defeated Dave Barbee's squad today, 1 to 0. Only one hit went out of the infield in the six-inning game and the lone run scored was unearned.

Three players, two of them rookies, reported today. Rufus Smith, left-handed pitcher from South Carolina, who once tried out for the Detroit Americans; Orison Turner, former University of Florida first baseman, and Harold J. Scott, who pitched for the Marine Corps team at San Diego, are the newcomers.

	R.	H.	E.
Johnson's team	1	3	1
Barbee's team	0	3	1

Blevins and Cox; Hanson and Borreani.

HOMERS HELP OAK ROOKIES TO DOWN REGULARS

FRESNO, March 13. (AP)—Home runs by Schino, Stevenson and Ostenburg of the frosh enabled the youngsters today to beat the varsity, 6 to 2, in a six-inning tilt. Joiner, big left-hander of last year's team, was the victim of the youngsters' swatting spree.

A new face was in the camp yesterday, that of Edwin Arlett, young nephew of "Buzz" Arlett, and touted by the slugger as a pitcher and outfielder. He is the son of Alex Arlett, one-time Oak.

Outside of the six-inning game the Oaks put in a lot of hitting practice to prepare for the coming of the Sacramento Senators, booked to play exhibitions here Saturday and Sunday.

The Oaks' holdout list still stands at three, Catcher Ernie Lombardi, Pitcher Jim Edwards and First Baseman John Fenton.

COLD WIND POSTPONES REDS' PRACTICE STRUGGLE

STOCKTON, March 13. (AP)—All was quiet and routine today in the training camp of the San Francisco Missions, but on account of a cold northwest wind, Manager Wade Killefer canceled the daily practice game. Ernie Nevers, right-handed pitcher, who reported yesterday, lost no time in taking his turn on the mound for batting practice.

None of Killefer's regular pitchers has yet appeared in the box scores of the training camp, but "Red" expects to get three or four of them going in Sunday's contests with the Stockton State leaguers and the Modesto Reds.

Pete Scott, holdout outfielder of the Sacramento Senators, has been working out here with the State leaguers.

BROOKLYN ROBINS SHUT OUT HOUSE OF DAVID NINE

CLEARWATER (Fla.) March 13. (AP)—The Brooklyn Dodgers defeated the House of David, Benton Harbor (Mich.) nine today, 9 to 0.

	R.	H.	E.
House of David	0	7	4
Brooklyn	9	12	1

Janesko, Faulkner, Roy and Smith; Krider, Blethen, Greenfield and Picinich.

THREE BIG MINOR LEAGUES TO HOLD JOINT MEETING

CHICAGO, March 13. (AP)—A joint meeting of the American Association, International and Pacific Coast baseball leagues has been called for June 16 at Chicago to discuss problems of Class AA baseball and to decide for or against renewal of the National Association of Minor Leagues agreement. The International League took the initiative in calling the meeting. The National Association of Minor Leagues agreement, which runs for ten years, expires next December.

WALTER BERGER ON SHELF WITH STRAINED MUSCLE

ST. PETERSBURG (Fla.) March 13.—Walter Berger, hard-hitting outfielder whom the Boston Braves purchased from Los Angeles, has been on the shelf for the past few days with a pulled stomach muscle. Berger strained the muscle while doing duty at third base and reinjured himself in one of the Braves' recent exhibition games with the Yankees.

TWO FLORIDA EXHIBITIONS POSTPONED BY RAIN

TAMPA (Fla.) March 13.—Two Florida exhibition games were called off because of rain today. The Detroit Tigers and St. Louis Cards were forced to postpone their game scheduled for today because of wet weather, while the Philadelphia Athletic-Boston Brave clash at St. Petersburg was called off for the same reason.

Fremont Wins Over Garfield

A decided superiority in the field events which offset their weakness on the track enabled the Fremont track and field team to score a 51 1-3 to 43 2-3 victory over the Garfield B track and field men yesterday, in a meet held at Fremont. Garfield nosed out the Fremont C team by the close score of 39 to 38. The result of the meet depended on the pole vault. Fremont needing three places to win, but could only score two.

Summary:

CLASS B RESULTS

100-yard dash—Won by Dye (G.) Peterson (F.) second, Countis (G.) third. Time, 10 2-5s.

220-yard dash—Won by Dye (G.) Davis (F.) second, Bodenhoffer (F.) third. Time, 23 4-5s.

660-yard run—Won by Crawford (F.) Calamia (F.) second, Forsen (F.) third. Time, 1m. 34 4-10s.

1320-yard run—Won by Baker (G.) Turner (F.) second, Suffrage (G.) third. Time, 3m. 33 3-5s.

70-yard high hurdles—Won by Gamboa (G.) Brown (F.) second, Shima (F.) third. Time, 9 3-10s.

120-yard low hurdles—Won by Gamboa (G.) Brown (F.) second, Shima (F.) third. Time, 14 1-5s.

Relay, 4-man, 660 yards—Won by Garfield. No time.

Shot put—Won by Lovell (F.) Hilliger (F.) second, Walker (F.) third. Distance, 45ft.

Broad jump—Won by Peterson (F.) Greenberg (G.) second, Fennel (F.) third. Distance, 19ft. 7½in.

High jump—Tie for first between Brown (F.) and Guise (F.) Pallock (G.) third. Height, 5ft. 4in.

Pole vault—Won by Lewis (G.) tie for second between Merlina (G.) Canter (G.) and Fennel (F.)

Final score: Fremont, 51 1-3; Garfield, 43 2-3.

CLASS C RESULTS

50-yard dash—Won by Bromley (G.) Faust (F.) second, Varden (F.) third. Time, 6 3-5s.

100-yard dash—Won by Lopez (G.) Goldberg (F.) second, Edwards (F.) third. Time, 11s.

660-yard run—Tie for first between Holden (G.) and Rios (G.) DeVere (F.) third. Time, 1m. 41 4-5s.

120-yard low hurdles—Won by Faust (F.) Hertwig (G.) second, Wackeen (G.) third. Time, 15 2-5s.

Relay, 4-man, 440 yards—Won by Fremont. Time, 49 3-5s.

Broad jump—Won by Mertwig (G.) Varden (F.) second, Getzoff (G.) third. Distance, 17ft. 10in.

High jump—Jermain (F.) and Taylor (G.) tied for first; Hidalgo (G.) third. Height, 4ft. 10in.

Pole vault—McCarthy (F.) and Goldberg (F.) tied for first; Roberts (G.) and Hertwig (G.) tied for third. Height, 9ft. 4in.

Shot put—Won by Cabrera (G.) Dalrymple (F.) second, Germain (F.) third. Distance, 38ft.

Final score: Garfield, 39; Fremont, 38.

Fairfax Babes Down Warriors

The Fairfax Colonial Class B and Class C track teams won a double victory yesterday afternoon over the University Warriors on the University oval. The Bees score was 71-24, while the Cee count was 54-23. The Colonial Bees won nine first places, while the Cees garnered seven and tied for another.

CLASS B SUMMARY

100-yard dash—Won by Baker (U.) Sutterlee (F.) second, Benjamin (F.) third. Time, 10 4-5s.

220-yard dash—Won by Anderson (F.) Baker (U.) second, Benjamin (F.) third. Time, 24 1-5s.

660-yard dash—Won by Rollins (F.) Davis (U.) second, Curry (F.) third. Time, 1m. 29 4-5s.

1320-yard run—Won by Whitted (F.) Rivis (U.) second, Watanabie (F.) third. Time, 3m. 31s.

70-yard high hurdles—Won by Arbuthnot (F.) Potter (U.) second, Silverman (F.) third. Time, 10 2-5s.

120-yard low hurdles—Won by Silverman (F.) McGowan (F.) second, Potter (U.) third. Time, 14 2-5s.

Four-man 660-yard relay—Won by Fairfax. Time, 1m. 12 3-5s.

Pole vault—Won by Doll (U.) tie between Welch (F.) Spicer (F.) Height, 9ft. 6in.

Broad jump—Won by Dalton (F.) Williams (F.) second, Surutt (U.) third. Distance, 18ft. 3½in.

Shot put—Won by Siegmund (F.) Baumeister (F.) second, Gottsdanker (F.) third. Distance, 38ft. 10½in.

High jump—Won by Spitzer (F.) tie between Williams (F.) Arbuthnot (F.) Height, 5ft. 4in.

CLASS C SUMMARY

50-yard dash—Won by Suzuki (U.) tie between Davidson (F.) Dixon (U.) Time, 6s.

100-yard dash—Won by Pettler (F.) Kleinschmidt (F.) second, Menard (U.) third. Time, 11 1-5s.

660-yard run—Won by Smith (F.) Dickey (F.) second, Cook (U.) third. Time, 1m. 38 1-5s.

120-yard low hurdles—Won by Dixon (U.) tie for second between Kleinschmidt (F.) and Hanna (F.) Time, 16 1-5s.

Relay—Won by Fairfax. Time, 49 2-5s.

Broad jump—Tie for first between Suzuki (U.) and Pettler (F.) Davidson (F.) third. Distance, 17ft. 7½in.

Pole vault—Won by Scott (F.) Fourage (U.) second, Williams (F.) third. Height, 8ft.

High jump—Won by Scott (F.) Williams (F.) second, Cooke (U.) third. Height, 4ft. 10in.

Shot—Won by Welsh (F.) Hanna (F.) second, Fourage (U.) third. Distance, 32ft. 9½in.

Total score—Fairfax, 54; University, 23.

CHICAGO PREPS FOR SERAPHS

(Continued from Eleventh Page)

damp weather which created a sudden boom in the overcoat market.

Among the men picked to participate with the goofs at San Diego on Saturday and Sunday was Bud Teachout, the youthful southpaw who was slapped harshly in two appearances against the Angels. Teachout's fadeout on both occasions may have disappointed McCarthy, but they weren't sufficient to make the manager surrender on the youngster.

There will be some of the veteran hurlers serving at Los Angeles Saturday and Sunday. All of them, barring Carlson, who has a bum knee, are in pretty good trim, especially Root and Malone.

Dado Winner at Pasadena

Four knockouts and the most sensational main event the fans had seen in some months, featured the Pasadena Arena card last night. Speedy Dado, the little brown doll of the Philippines, who plans a trip east, won a decision in ten rounds from Young Sport, promising young Pasadenan, in the feature engagement of the evening.

All of the four preliminary events ended in knockouts. Johnny Purvis stopped Kid Carbonell in four chapters; Jack Thompson knocked out John J. James in three; Hum Dinger flattened Joe Padillo in three; and Young Olson stopped Young Maxie in two.

FLORIDA GOL[F] FINALS TO[DAY]

Walker and Gamber [illegible] Hampton and McIntyre

MIAMI (Fla.) March [illegible] Three eagles on the last [illegible] of their thirty-six-hole [illegible]

[illegible] six holes all [illegible] Hampton, Chicago, and [illegible] tyre of Indianapolis.

Walker and Gamber [illegible] last tee 1 up. Hampton [illegible] a long drive on the par 5 [illegible] lowed with a long shot to [illegible] and then sank his putt for [illegible] 3 and a win to even the [illegible]

Walker and Gamber [illegible] as they passed the thirty-[illegible] They halved the next two [illegible] McIntyre stepped away [illegible] ty-fourth hole after [illegible] ty-foot downhill putt for [illegible] of the three eagles, a 2 on [illegible] yard hole, to even the [illegible]

Walker stepped on the [illegible] tee and lifted [illegible] green, where an easy [illegible] a 2 on the par 3 [illegible] for the second eagle. The [illegible] squared the match.

Hampton and McIntyre [illegible] at the turn in the [illegible] the eighteenth they [illegible] hole lead.

The play-off [illegible] decide the distribution [illegible] the winners' prize and [illegible] runners-up.

LUCILLE DELONG [illegible] CORONADO CHAMPION

SAN DIEGO, March [illegible] cile Delong, youthful [illegible] golfer, retained the women's [illegible] pionship of the Coronado [illegible] Club by winning from Mrs. [illegible] Osborne, 3 and 2. Mrs. [illegible] proved slightly more [illegible] her less-experienced opponent [illegible] was playing in her first [illegible] nament.

In the second round of the [illegible] Delong established a new [illegible] course record for women [illegible] an 80 to defeat Mrs. A. M. [illegible] len, 7 and 6. The previous [illegible] was 82, held by Miss Delong. [illegible] Osborne scored the biggest [illegible] the tourney in winning from [illegible] W. S. Carson yesterday in the [illegible] finals.

Roosevelt and Belmont Sp[lit]

While the Roosevelt Class [illegible] tracksters were dropping a [illegible] cision to the Belmont [illegible] the Rough Rider Class C [illegible] were humbling the Belmont [illegible] by a 41-36 score yesterday [illegible] noon on the Hilltoppers' [illegible] Enisman, Roosevelt Bee [illegible] ter, set a new Belmont field [illegible] record by pushing the iron ball [illegible] 3in.

The summary: [illegible]

Webb Defeats Track Riv[als]

Piling up a flock of points in [illegible] track events, Webb school [illegible] ed Cal Prep, 64 to 49, at [illegible] yesterday. Webster was high-[illegible] man for the winners, [illegible] half, taking second in the [illegible] ning a lap in the relay, and [illegible] ing third in the shot. [illegible]

Knockout F[illegible]

HEAVYWEIGHTS TRADE WALLOPS

Vigo Picked to Repeat Kayo Win Over Mexican

Tony Lost First Meeting in Final Fifteen Seconds

Clayton Gouyd Will Tackle Gardner in Semi-Wind-up

BY KAY OWE

Vigo Doman, a heavyweight giant, who is regarded as one of the most dangerous punchers in the ring today, goes to the post tonight an odds-on favorite to defeat Tony Fuente, local Mexican, in the feature ten-round bout on the Hollywood American Legion Stadium program. Doman believes the only way to win a fight is to knock your rival stiff. He seldom figures in a ring contest that goes the limit. Vigo either puts his opponent to sleep with one of his potent right-hand crushers or gets slapped down himself for the count.

VIGO DOMAN

Tonight he is fighting a man whom he knocked out in a sensational bout at the Legion Stadium almost two years ago. Fuente had boxed Vigo's ears off for nine rounds in that meeting. The fight had fifteen seconds to go and the Mexican stepped in to trade rights with Doman when he ran straight into a right-hand smack that rendered him hors de combat. Fuente would not have been able to have gotten up if they had counted 100 over him, ringsiders stated.

The Mexican believes he was careless and that he can still whip Doman. When Les Kennedy was [illegible]

647 SOUTH HILL
THE ADDRESS OF THE NEW
Edwin Clapp STORE
DE WITT G. DAVIS
FORMERLY AT 610 SO HILL

...un[illegible]
©1930, Liggett & Myers Tobacco Co.

Knockout Finale Looms in Hollywood Main Event Tonight When Doman Battles Fuente

HEAVYWEIGHTS TRADE WALLOPS

Fuente Picked to Repeat Kayo Win Over Mexican

Pair Last First Meeting in Final Fifteen Seconds

Tommy Gouyd Will Tackle Doman in Semi-Wind-up

BY KAY OWE

Vic Doman, a heavyweight giant, is regarded as one of the most promising punchers in the ring today, goes to the post tonight an odds-on favorite to defeat Tony Fuente, local Mexican, in the feature ten-round bout on the Hollywood American Legion Stadium program. Doman believes the only way to win a fight is to knock your rival stiff. He seldom figures in a ring contest goes the limit. Vigo either is opponent to sleep with one of Doman's right-hand crushers or dropped down himself for a count.

Should he is fighting a man who is knocked out in a semi-final bout at the Legion Stadium about two years ago, when Doman had tossed Vigo's ears off after a few rounds in that meeting. The fight had fifteen seconds to go and the Mexican was ahead in to trade rights with Doman when he ran straight into a right-hand smack that caused him here de combat. Vigo would not have been able to have gotten up if they had counted 199 over him, ringside doctor.

Doman believes he was careless and that he can still whip Doman. When Leo Kennedy was taken sick early in the week and had to cancel his bout with Doman Fuente jumped at the chance to get revenge from Vigo by taking Kennedy's place. Most of the experts, however, believe that Vigo will again flatten the Mexican.

If Doman wins tonight he will meet Kennedy in two weeks at Hollywood, Tom Gallery announced yesterday.

The semi-wind-up brings Tommy Gardner and Clayton Gouyd together for six rounds. Gardner came here from the Northwest several months ago and he has not lost a fight. He will be a slight favorite to beat Gouyd. Clayton, however, is a tought little fellow and he may upset Gardner with one of his roundhouse swings. They are bantams.

Brix Leaves to Compete in New York

With hopes of repeating his recent feat of establishing a new indoor shot put record, Herman Brix, American record-holder in this event, left last night over the Union Pacific for the championship meet of the National A.A.U. events to be held in New York starting next Tuesday.

At a recent practice in the L.A.A.C., which club he will represent at the championship games, Brix tossed the shot for 51ft. 6in. The record was unofficial. The present record for indoor work of this kind is 50ft. 3in., held by Herb Schwarze, star of the Illinois Athletic Club, made last year.

Terriers Trip Burbank Bees

Muir Tech Class B tracksters humbled the Burbank Bulldogs yesterday by a 68-36 score on the Burbank oval. Jeffries led the scoring for Tech with three first places, the century, the 220 and the broad jump.

The summary:

100-yard dash—Won by Jeffries (T.) Pierson (B.) second, Longhans (B.) third. Time, 11s.

220-yard dash—Won by Jeffries (T.) Bliss (B.) second, Kline (B.) third. Time, 26s.

660-yard run—Won by Crusbers (T.) Elmiron (T.) second, Heart (B.) third. Time, 1m. 38.3s.

1320-yard run—Won by Hale (B.) Mastro (B.) second, Jackson (T.) third. Time, 4m. 24s.

70-yard high hurdles—Won by Lewis (B.) Gilmore (T.) second, Braddock (T.) third. Time, 10.2s.

120-yard low hurdles—Won by Lewis (B.) Simmons (T.) second, Gilmore (B.) third. Time, 14.2s.

Relay—Won by Muir Tech. Time, 1m. 12s.

Discus—Won by Karelius (T.) Crusbers (T.) second, Petrota (T.) third. Distance, 99ft. 11in.

Shot put—Won by Karelius (T.) Crusbers (T.) second, Briand (B.) third. Distance, 43ft. 8in.

High jump—Won by Peters (T.) Crawford (B.) second, Howard (T.) third. Height, 5ft. 3¼in.

Broad jump—Won by Jeffries (T.) Simmons (T.) second, Lewis (B.) third. Distance, 18ft. 6in.

Pole vault—Won by Peters (T.) Lockwood (B.) second, Hammer (B.) third. Height, 10ft.

Final score—Muir Tech, 68; Burbank, 36.

647
SOUTH HILL
THE ADDRESS OF THE NEW
Edwin Clapp STORE
FORMERLY AT 610 SO. HILL

LIEB LABORS LOYOLA LIONS

Lengthy Practice Sessions Feature Workouts

Large Turnout Satisfactory to New Coach

Lane Likely Prospect for Vacant Pivot Job

Tom Lieb, Loyola's brand-new football coach, apparently believes that hard work is essential to the building up of a winning team, and is already putting his theories into practice without wasting much time.

TOM LIEB.

Not content with scheduling spring practice until late in May, Lieb is putting his candidates through extensive drills from 3 in the afternoon until 6 each day.

Lieb's efforts yesterday consisted of administering setting-up exercises, instructions in fundamentals, pointing out features of the Rockne system, followed by running with the ball, kicking and passing practice.

Approximately fifty uniforms have been issued to date, and new prospects are turning up every day. A majority of Lieb's regulars, however, will not turn out until late in the spring as they are engaged in track and baseball.

The loss of Joe Casey, only veteran center from the 1929 team, due to deficient scholastic record was somewhat minimized with the appearance of Bill Lane, 190-pound prospect from the Loyola High School team of two years ago.

SOUTH PASADENA IN WIN OVER OXY BABES

Winning all but one match, the South Pasadena net squad handed the Occidental freshmen netters a 15-to-2 trimming yesterday on the winners' courts. Winters, Oxy third man, saved his squad from a shut-out when he won a thrilling three-set match from Palmeteer, 6-4, 4-6, 8-6. McTavish, South Pasadena star, and Delote, first man on the Oxy squad, staged a hard battle with the high school star finally winning out, 6-3, 6-4. Both South Pasadena doubles teams were victorious, but met hard competition from their rivals.

The results:

McTavish (S.P.) defeated Delote (Oxy.) 6-3, 6-4.

Clark (S.P.) defeated Pomeroy (Oxy.) 6-4, 6-2.

Winter (Oxy.) defeated Palmeteer (S.P.) 6-4, 4-6, 8-6.

Woodruff (S.P.) defeated Bevans (Oxy.) 6-1, 6-2.

Hall and Zan (S.P.) defeated Delote and Pomeroy (Oxy.) 10-12, 6-1, 6-2.

Borshaw and Heeren (S.P.) defeated Bevans and Ritter (Oxy., 6-2, 6-4.

Santa Monica Breaks Even

Santa Monica won and lost yesterday when the B squad ran roughshod over the Redondo Bees, to win, 73 to 29, while the C men dropped a 45-to-32 decision to the Redondo midgets. Both meets were held on the Samohi oval. Buckboro featured the B meet by winning three first places. He annexed the sprints, and then became a strong man to win the shot put. His time of 10.5s. in the century is exceptionally fast for B competition.

Stamps of Redondo won the shot put, took second in the broad jump, and second in the low hurdles to star in the C meet. White of Santa Monica won the fifty-yard dash in 5.6s.

The summary:

CLASS B

100-yard dash—Won by Buckboro (S.M.) Roland (S.M.) second, McDougland (S.M.) third. Time, 10 8-10s.

220-yard dash—Won by Buckboro (S.M.) Roland (S.M.) second, Crane (S.M.) third. Time, 24 2-10s.

660-yard run—Won by Oneal (S.M.) Cook (S.M.) second, Brooks (S.M.) third. Time, 1m. 26s.

1320-yard run—Won by Weaver (S.M.) Pukebra (S.M.) second, Cook (S.M.) third. Time, 4m. 2s.

70-yard high hurdles—Won by Reynolds (R.) Anderson (R.) second, Paw (R.) third. Time, 11 4-10s.

120-yard low hurdles—Won by Reynolds (R.) Paw (R.) second, Johnson (S.M.) third. Time, 18s.

Relay—Won by Santa Monica. Time, 2m. 28s.

Discus—Won by Roland (S.M.) Reynolds (R.) second, McNutt (R.) third. Distance, 72ft.

Pole vault—Won by Willard (S.M.) Evans (S.M.) second, Commonille (R.) third. Height, 9ft. 9in.

Broad jump—Won by McDougal (S.M.) Reynolds (R.) second, Haines (S.M.) third. Distance, 18ft. 6½in.

Shot put—Won by Buckboro (S.M.) McNutt (R.) second, Wynne (R.) third. Distance, 39ft. 6in.

High jump—Won by McDonald (S.M.) Rogers (R.) second, Newton (S.M.) third. Height, 5ft. 6in.

Final score: Santa Monica, 73; Redondo, 29.

CLASS C

50-yard dash—Won by White (S.M.) Alfreds (R.) second, Stampes (R.) third. Time, 5 4-10s.

100-yard dash—Won by Santo (R.) Bortham (R.) second, Allen (R.) third. Time, 11 1-10s.

660-yard run—Won by Grace (S.M.) Tarney (R.) second, Swantani (S.M.) third. Time, 1m. 40s.

120-yard low hurdles—Won by Santo (R.) Stamps (R.) second, Miller (R.) third. Time, 16s.

Relay—Won by Redondo. Time, 44 1-10s.

Broad jump—Won by Rice (S.M.) Stamps (R.) second, Resse (S.M.) third. Distance, 17ft. 5½in.

High jump—Won by Hines (R.) Burge (S.M.) second, Merrit (S.M.) third. Height, 4ft. 11in.

Pole vault—Won by Cook (S.M.) Pennington (R.) and Cross (S.M.) tied for second. Height, 8ft. 9in.

Shot put—Won by Stamps (R.) Miller (S.M.) second, Rodges (R.) third. Distance, 36ft. 8in.

Final score: Redondo, 45; Santa Monica, 32.

BARRACUDA SIGHTED OFF HERMOSA BEACH

HERMOSA BEACH, March 13.—That an early spring run of barracuda will be experienced before long is the belief of Capt. J. M. Andersen, skipper of the big Olympic fishing barge anchored two miles off shore here. Andersen bases his belief on the sight of several huge barracuda schools reported in the outer feeding grounds by professional fishing boats.

A heavy run of mackerel has continued about the Olympic for the past week and quite a number of full gunnysacks have been carrier ashore. Perch and sand dabs have also been biting well.

FIX SCHEDULE FOR ATHLETES

Pipal Announces Starting Times of Events

Close Races Expected in Triangular Meet

Spectacular Battle Looms in Quarter Mile

COACH JOE PIPAL.

The schedule of events for tomorrow's triangular track meet at Patterson field was announced yesterday. Coach Joe Pipal, whose Occidental Tigers will be hosts to the S.C. Trojans and the Los Angeles Athletic Club, has arranged to start with the hammer at 1:30, with the relay scheduled for three hours later.

The Trojans will not compete in the hammer, but will be on hand for the rest of the events, which get under way at 2 o'clock. The complete schedule is as follows:

1:30—Hammer throw.
2:00—Pole vault, shot put, high jump.
2:30—One mile run.
2:45—100-yard dash.
3:00—120-yard high hurdles.
3:15—440-yard run, broad jump, discus.
3:30—Two mile run, javelin.
3:45—880-yard run.
4:00—220-yard low hurdles.
4:15—220-yard dash.
4:30—Four-man mile relay.

Pipal yesterday had the Patterson field surveyed accurately so that everything would be official. The Tiger track is a good one, and while no records are expected, Pipal naturally is anxious that everything be according to A.A.U. standards.

The quarter promises to be the best event on the program. Coach Dean Cromwell has Vic Williams and Art Woessner, a triad veteran and a green sophomore, going to the post. The Mercuries probably will send Ray Alf to the post in this event. Coach Boyd Comstock announced yesterday that Oliver Worden, his best one-lap man, would not compete. Occidental has Freddie Appleton and Johnny Walker going to the post. Appleton has beaten Walker by a whisker twice this season, and was clocked in close to 50s. on each occasion.

The hurdles promise to be interesting, with Jeddy Welsh, "waltzing hurdler" of the Trojans, Pomeroy of the club and Wendall Smith of the Tigers battling for honors.

OXY BABES MEET VIKINGS

Coach Glenn Roselle's strong Oxy frosh nine will journey to Santa Monica today to tangle with Al Klein's Viking horsehiders. Roselle has found a fine chucker in Bob Holmes and that fills up the glaring weakness in his squad. In six innings against the Compton J.C. Holmes was nipped for but one run, and is also a timely hitter. The Samohi diamond aggregation is expected to give the Tiger yearlings a tough battle.

Beverly Hills Annexes Meet

Braving the wind and cold on a slow track Coach Bill Bullock's Beverly Hills track-and-field athletes trounced the North Hollywood trackmen by the score of 60½ to 42½ in a meet held yesterday on the winners' oval.

Coach Tommy Wilcox's Bee and Cee teams also won victories from the invaders. The Bee team barely nosed out the Lions by a margin of, 48 2-3 to 46 1-3, while the Cees won more easily, the score being 52 to 25.

100-yard dash—Won by Jackman (B.) Pabst (B.) second, Williams (N.H.) third. Time, 10.3s.

220-yard dash—Won by Jackman (B.) Jiddings (N.H.) second, Pabst (B.) third. Time, 24 2-5s.

440-yard dash—Won by Hasherson (N.H.) Sutherland (N.H.) second, Fuller (N.H.) third. Time, 55s.

880-yard dash—Won by Hedricks (B.) McIntosh (N.H.) second, Johnson (B.) third. Time, 2m. 15 4-5s.

Mile—Won by Ramero (B.) Youngdal (B.) second, Neve (B.) third. Time, 5m. 30 3-5s.

Relay—Won by North Hollywood. Time, 1m. 36s.

Shot put—Won by Bell (N.H.) Greenlaw (B.) second, Hammel (N.H.) third. Distance, 40ft. 2in.

Pole vault—Hammel (N.H.) and Setterberg (N.H.) tied for first, Massey (B.) third. Height, 10ft. 6in.

High jump—Won by Beaumont (B.) Rea (B.) second, Leslie (B.) third. Height, 5ft. 9in.

220-yard low hurdles—Won by Leslie (B.) Rea (B.) second, Guello (N.H.) third. Time, 28s.

120-yard high hurdles—Won by Beaumont (B.) Bell (N.H.) second, Bonnie (B.) third. Time, 17 3-5s.

Broad jump—Won by Bell (N.H.) Jackman (B.) second, Setterberg (N.H.) third. Distance, 19ft. 3in.

CLASS B SUMMARY

100-yard dash—Won by Briggs (N.H.) Mackinson (N.H.) second, Hirsch (B.) third. Time, 11s.

220-yard dash—Won by Hamm (B.) Hirsch (B.) second, Briggs (N.H.) third. Time, 25s.

660-yard dash—Won by Blaine (B.) Bertell (B.) second, Owen (B.) third. Time, 1m. 38s.

70-yard high hurdles—Won by Ray (B.) Patterson (B.) second, Goosle (N.H.) third. Time, 10s.

120-yard low hurdles—Won by McKinnon (N.H.) Patterson (B.) second, Foster (N.H.) third. Time, 14 4-5s.

1320-yard dash—Won by Boting (N.H.) McCale (B.) second, Kirkpatrick (B.) third. Time, 4m. 8 2-5s.

Relay—Won by North Hollywood. Time, 1m. 12 2-5s.

High jump—Won by Donnell (B.) Woodard (B.) Clough (B.) Moss (B.) Attis (N.H.) all tied for second. Height, 5ft. 3in.

Broad jump—Won by Bridges (N.H.) Boles (N.H.) second, Donnell (B.) third. Distance, 19ft. 3in.

Shot put—Won by Collins (N.H.) Boles (N.H.) second, Conway (B.) third. Distance, 42ft.

Pole vault—Won by Mauss (B.) Jones (N.H.) Jonar (B.) third. Height, 9ft. 7in.

CLASS C SUMMARY

50-yard dash—Won by Olson (N.H.) Karsh (B.) second, Goode (B.) third. Time, 6 1-2s.

100-yard dash—Won by Olson (N.H.) Rappee (B.) second, Karsh (B.) third. Time, 11s.

660-yard run—Won by Goode (B.) Crane (B.) second, Moore (B.) third. Time, 1m. 39s.

120-yard low hurdles—Won by Kuhn (B.) Peacock (N.H.) second, Hickerson (N.H.) third. Time, 15 4-5s.

Relay—Won by Beverly Hills. Time, 51s.

Shot put—Won by Ladd (N.H.) Ross (N.H.) second, Wiley (B.) third. Distance, 30ft. 8in.

Broad jump—Won by Rappee (B.) Bowers (B.) second, Norbers (N.H.) third. Distance, 17ft. 6in.

High jump—Won by Bowers (B.) Kuhn (B.) second, Peacock (N.H.) third. Height, 4ft. 10in.

Pole vault—Won by Wiley (B.) Hamilton (B.) second, Jerad (N.H.) third. Height, 8ft. 10in.

MERCURIES MEET SAN DIEGO

Los Angeles Athletic Club wrestlers go to San Diego tomorrow for a dual mat tournament with the San Diego A.C. grapplers. Instructor Waino Ketonen has rounded up a strong Mercury team, including the A.A.U. champions, Daley, Andes, Wrigley, Morehouse, McGill and Betty. In a dual tournament against the U.C.L.A. Bruins this week the Mercuries won nine of the twelve matches.

NEW BRUIN TRACK READY FOR ATHLETES TOMORROW

The new track at U.C.L.A. will be completed this week with the finishing of the construction of the 220-yard straightaway on the east side of the track for the furlong and low hurdle races. The workmen have taken advantage of a blank date on the Bruin track schedule to complete the labor.

With the new straightaway, Bruin track fans are counting on "Chuck" Smith, Bruin sophomore sprinting star to break the university record in the furlong dash. Smith ran 21 9-10s. on a curved track last year in freshman competition, but that mark does not count as a school record. The record is 22 3-5s. held by Art Watson, who is now running the quarter-mile on Coach Harry Trotter's squad.

Man-o'-War's offspring set a money winning record during 1930, when they brought to their various owners total earnings of $408,127.

HOLLYWOOD LEGION STADIUM
BOXING
FRIDAY NITE 8:30

ST. PATRICK'S SHAMROCK FROLIC
MONDAY EVENING
(MARCH 17)
in the
BLOSSOM ROOM
ALL-STAR BILL OF ENTERTAINMENT
with EDDIE PEABODY and other headliners of stage and screen
Early reservations urged
FAREWELL WEEK!
GEORGE OLSEN and HIS MUSIC
Final Appearance Mon. Eve., March 24
PRE-EASTER FASHION SHOW
Featuring Creations by the Internationally Famous "IRENE" and Displayed by Her 10 Mannequins
Thursday Night, March 20
EVERY SUNDAY: CHEF'S SPECIAL DINNER, $1.50
ROOSEVELT HOTEL
IN HOLLYWOOD

The New 1.55 —1.68 Colonel
CLICK 1.55 1.68
The United States Golf Association has ruled that on and after January first, 1931, a Golf Ball must not weigh more than 1.55 ounces avoirdupois, and not be smaller than 1.68 inches in diameter.
75c Each
Dimpled and Meshed
LIGHTER AND LARGER, the new Colonel is easier to hit, flies higher, lies better and putts accurately.
The popular Click Colonel will be available until January 1, 1931
LOS ANGELES OFFICE
714 SO. HILL ST.
Sold by all Professionals and Sporting Goods Dealers
ST. MUNGO MFG. CO. OF AMERICA, Newark, N. J.

Olympic BOXING TUESDAY NIGHT
GRAND AT 937 S. HILL ST. WE. 5171

...under the basket it's AIM!

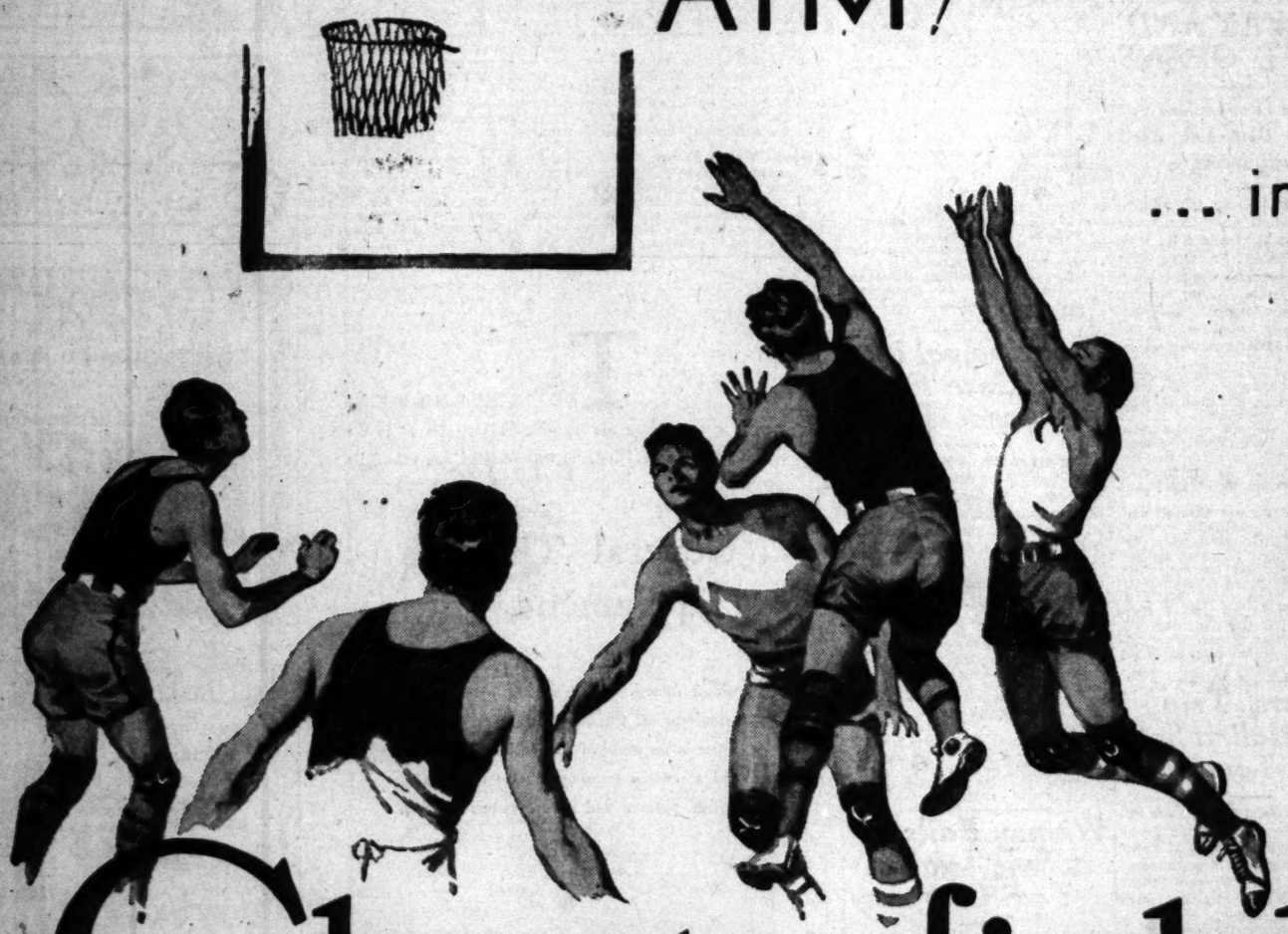

...in a cigarette it's TASTE!

THE merest touch can spoil a good shot. In surprising degree a slight change can make or mar a cigarette.

Man... Science... Nature... all work together for taste in Chesterfield. Tobaccos, selected regardless of cost, are blended and cross-blended with scientific precision to an exact formula that cannot be copied.

And such tireless team work pays; the cigarette goal of increasing millions today is Chesterfield with its mellow richness and always satisfying good taste—

"TASTE above everything"

Chesterfield

SUCH POPULARITY MUST BE DESERVED

MILD, yes... and yet THEY SATISFY

© Liggett & Myers Tobacco Co.

TAOS SEEKING AIRPORT HELP

Gerson Gusdorf Arrives to Ask Aid for Project

Gerson Gusdorf, wealthy cattleman, merchant, landowner and proprietor of the Don Fernando Hotel at Taos, N. M., made his first visit to Los Angeles yesterday with a view toward interesting local men in establishing an airport in his home town. Mr. Gusdorf, who was accompanied by his wife, drove the 1300 miles to Los Angeles on a three-day trip.

He stopped a day, however, at Carlsbad Caverns and was enthusiastic in his praise of the Southland's natural wonder. He also was enthusiastic about the roads of California and asserted that good roads in his State will become a reality within a few years. Recently a 5-cent gasoline tax became effective in New Mexico and the entire fund thus collected will be devoted to building roads.

PROUD OF HOTEL

Mr. Gusdorf takes much pride in his unusual hotel, which attracts visitors from all parts of the country.

"Our population is mostly Indian and Mexican," he asserted, "and we hope to keep it that way. We hope to keep that part of New Mexico about like it was when Don Fernando was the mighty overlord of that part of the country. The surroundings attract many artists and at the present time there are about seventy-five of them from all parts of the country at my hotel.

CAPTIVATED BY CITY

"I came into Los Angeles to sing the praise of Taos, but as I saw the wonders of your city and witnessed the beauty of the Southland my voice subdued a little and when I return home to Taos I probably will find room to boost Los Angeles a little."

Mr. Gusdorf will remain in Los Angeles the rest of the week.

WOMAN DRIVER ARRAIGNED

Charged with drunk driving, Mrs. Irene May Keith, 40 years of age of 138 North Gower street, was arraigned before Municipal Judge Ballard yesterday and ordered released on $1000 bail to await preliminary hearing, which the court set for the 18th inst.

Police reported the woman was taken into custody in Valencia street after hitting three cars. Police surgeons who examined her declared she was under the influence of alcohol.

Theaters—Amusements—Entertainments

LAST TIMES TODAY "the case of sergeant GRISCHA"

Orpheum 9th & BWAY

OPENS TOMORROW 9:45 A.M.

FIRST TIME AT POPULAR PRICES

RADIO PICTURE'S GLORIFICATION OF

Ziegfeld's "RIO RITA"

35¢ TO 1 P.M.

BEBE DANIELS · JOHN BOLES

BERT WHEELER · ROBT. WOOLSEY · DOROTHY LEE

1000 OTHER SINGERS · DANCERS · COMICS

Culminating in Technicolor

CONTINUOUS 9:45 A.M. TO 11:30 P.M.

RKO

8th & Hill --- TRinity 6941

America's Girl Friend

ALICE WHITE

"PLAYING AROUND"

Story by Vina Delmar Author of Bad Girl

FIRST NATIONAL WEBFOOT PICTURE with CHESTER MORRIS Billy Bakewell

Greater RKO VAUDEVILLE

ONLY VAUDEVILLE SHOW IN LOS ANGELES

JACK PEPPER SOUTHERN ENTERTAINER

THE LEE TWINS & CO. CROFT STEPPING BEAUTIES

MEDLEY & DUPREY IN A "SEANCE-SUIT" "YOU'D NEVER EXPECT IT"

MUSIC CENTRAL OF THE CENTURY GALLA-RINI AND SISTER BROADCASTING & RADIO ARTISTS

CONTINUOUS 11 A.M. - 11 P.M. 30¢ TO 1 PM

California Land Show

HILL ST. at WASHINGTON

MARCH 8 to 23, Incl.

10 A.M. to 11 P.M. Daily.

Adults 25¢ - Children 10¢

PRODUCTS OF SOIL IN GORGEOUS DISPLAYS

with Redwood Forest

THE ALEXANDER BILTMORE

Opening Monday, March 24

Charles L. Wagner will present

MADGE KENNEDY

In the London and N. Y. Stage Success

"THE PERFECT ALIBI"

A Mystery Comedy by A. A. Milne—Direct from its N. Y. Run

MAIL ORDERS NOW—SEAT SALE MONDAY.

PRICES: Nights, $2.50—$2—$1.50—$1.00—50c

Mats. Wed. & Sat., $2—$1.50—$1—50c

SHRINE AUDITORIUM, 8 P. M. Sharp, Jefferson and Royal

GERMAN GRAND OPERA

(Direct from Berlin)

TONIGHT: "SIEGFRIED"

With GADSKI, Sharnova, Ditter, Sembach, Larsen, Hey, Marwick

Conductor, ERNEST KNOCH

Saturday: TRISTAN and ISOLDE Sun. Mat., "Gotterdammerung"

Tickets: $1, $1.50, $2, $2.50, $3, $4, $5, $6; WEST Box Office, Philharmonic Aud., 9 to 5:30 daily; Shrine, 9 to 9, and Mitchell Service Bureau.

VINE ST. THEATRE - Hollywood GL. 4146

TONIGHT WILLIAM E. SMITH presents NOEL MADISON in Rope's End

MATINEES THURS. & SAT.

The Perfect Thriller — with HUGH HUNTLEY — DWIGHT FRYE

CIVIC REPERTORY THEATRE

HOLLYWOOD MUSIC BOX—GL. 4157—EVS. 8:30—M.-MAT. SAT.—2:30

NOW in the ROMANTIC YOUNG LADY

BURBANK THEATRE MAIN AT 6TH

Opens Tomorrow, 11 a.m. till 11 p.m.

Talkies—Vaud.—Stage Revues

Mats., 25c—Nites, 25c-40c

89th SEASON 100 IN CAST

MISSION PLAY at SAN GABRIEL

R. D. MacLEAN as FRAY JUNIPERO SERRA

PRICES 50¢ 75¢ $1.00 $1.50 $2.00

FOLLIES BURLESQUE

MAIN AT FOURTH

"SOCIAL MAIDS"

All Star Company of 50, FAMOUS BEAUTY CHORUS OF 30

MIDNIGHT SHOW EVERY SATURDAY

THE TOWER

SHOW OF SHOWS

100 STARS, 100 SHOWS IN ONE

ALL SINGING, TALKING, DANCING & COLOR

AID PLANNED FOR FRENCH SUFFERERS

Victims in Flooded Area Will be Sent Funds by Alliance Francaise

Stirred by reports that the number of victims of recent floods in the rural districts of France is mounting steadily, Lucien N. Brunswig, head of the Brunswig Drug Company and president of the Alliance Francaise, yesterday called upon the French people of Los Angeles to raise a fund for relief work in the stricken area. He launched the benefit drive by issuing a proclamation as presiding officer of the native group here in which he announces giving the fund an impetus with his personal contribution of $1000.

The inundation is a national calamity, Brunswig points out to his countrymen and other friends of France, and is deserving of their support. The French Chamber of Deputies, he declares, has taken official cognizance of the disaster by proclaiming Sunday as a day of mourning.

"The predicament of our countrymen calls for immediate and substantial help," reads Brunswig's statement, "and we all should join in sending a concrete message of our desire to collaborate in the work of reconstruction. I, therefore, appeal to you to join me without delay in helping the unfortunate victims of the flooded areas."

Contributions to the fund, it is announced, may be made directly to Brunswig, Postoffice Box 176, or to the French newspaper, l'Union Nouvelle, 132 South Broadway.

HEARING OF HARVEY AND WIFE OPENS

Asserted Confessions of Slaying Gottschall Read Into Court Record

Introduction of written confessions asserted to have been made by William E. Harvey and his wife, Lillian B. Harvey, admitting that they were responsible for the death of Roy F. Gottschall on the 1st inst., yesterday featured the opening preliminary hearing of the two defendants in Municipal Judge Russill's court.

George Stahlman, Deputy District Attorney prosecuting the case, took the witness stand and read the confessions into the record.

Additional evidence will be heard today before the court decides whether or not to hold the defendants for trial in the Superior Court on charges of burglary and murder.

The defendants are charged with breaking into Gottschall's home at 1606 West Eighty-ninth street intending to remove furniture claimed by the woman. At the time they broke into the house Gottschall appeared and fired three shots at Harvey, according to officers. Harvey then struck the man over the head with a piece of gas pipe, causing an injury which resulted in his death, officers assert.

Shriners' Trip to Catalina Set for Tomorrow

Several thousand Shriners are expected to attend the Shrine weekend outing and ceremonial at Catalina when more than 100 candidates are expected to join the Mystic Shrine. A special steamer leaves at 9:45 a.m. tomorrow.

In addition to the ceremonial, which will take place tomorrow night, there will be a baseball game, golf tournament, fancy-dress costume parade, band concert and other features.

Various uniformed bodies of the organization will be on hand.

FORMER CO-ED WILL WED PUBLICITY MAN

Miss Helen Harris

Miss Helen Harris, former University of Southern California co-ed, will be married this morning to Lincoln Quarberg, Hollywood publicity director. The ceremony will be performed by Justice Kenneth Morrison at Santa Ana.

After a short honeymoon at Palm Springs the couple will return to Hollywood and reside at Mr. Quarberg's home at 821 North Sweetzer avenue.

The bride attended Marlborough School and the University of Southern California, 1926-29. She is a sister of Kenneth Harris, advertising manager of the Janss Investment Corporation and a daughter of Dr. Thomas H. Harris of Chicago.

Mr. Quarberg is publicity director of the Caddo Company and formerly was Southern California manager of the United Press Association. He is a graduate of the University of Wisconsin and a member of the Wampas and Hollywood Athletic and affiliated clubs.

DESMOND'S NEW SHOP TO OPEN TODAY

Informal Reception Will be Held at Westwood Village Establishment

With an old English atmosphere prevailing throughout its interior, Desmond's Westwood, the fifth unit of this pioneer Los Angeles institution, today will open its doors in Westwood Village for inspection by the public, from noon until 9 p.m. Nothing will be offered for sale, the opening being in the nature of an informal reception, under direction of Ralph R. Huesman, president of Desmond's.

RALPH R. HUESMAN.

Although the interior preserves an English influence and the furniture is fashioned after that used by Dr. Samuel Johnson, the building itself is of Mediterranean design. It consists of two floors and a basement. The main floor will house men's wear and sports apparel, the second floor the boys' and women's departments and the basement additional sports wear and goods. A barber shop also will be located in the basement. The mezzanine will accommodate the custom-tailoring department.

According to President Huesman, the merchandise at Desmond's Westwood will feature college apparel for students.

Ex-Principal in Boy Case Files Appeal Brief

Misconduct by the prosecution and errors by the court are assigned by Fred J. Becker, former Pasadena grammar school principal, in an appeal filed yesterday with the District Court of Appeal from conviction in Superior Court on a charge of improper relations with an 11-year-old boy.

Becker contends that the court erred in refusing to instruct the jury as requested by the defense, in failing to rebuke the District Attorney for asking assertedly improper questions, in refusing to admit certain defense evidence and in refusing to strike out other evidence.

The appellant, who has been a teacher for thirty-two years, was tried twice. At his first trial the jury disagreed. He was convicted in Superior Judge Hardy's court.

Woman Fails in Suit Against Taxi Company

W. H. Tyler, driver for the Yellow Cab Company, did not beat his fare, Miss Mary Connolly, and throw her out in the street, as she charged in her $50,000 suit against the company, a jury in Superior Judge Valentine's court decided yesterday.

Tyler testified that Miss Connolly refused to pay a 45-cent fare and, when he remonstrated, he says, he was set upon by several of her friends. Whatever injuries Miss Connolly suffered were occasioned only by his attempted self-defense, Tyler asserted.

FOLLIES BEAUTY IS M.-G.-M. LEAD

Pauline Starke Replaces Mary Nolan in New Picture; Antonio Moreno Training for Directorship; Edward Horton With Pathe

BY GRACE KINGSLEY

It is all settled at last who will play opposite William Haines in his new Metro-Goldwyn-Mayer picture, "Easy Going," which Fred Niblo will direct.

KATHERINE MOYLAN

Mr. Haines's heroine will be Katherine Moylan, former Ziegfeld Follies beauty, whom M.-G.-M. recently signed to a contract, after officials had seen her performance in the Ziegfeld show. "Easy Going" is Haines's first western, and despite the fact that the leading ladies in these pictures usually are mere pink-gingham queens, without much character, it appears that in the new Haines vehicle the leading lady really has some important acting to do, so that several tests were taken of various actresses before Miss Moylan was settled on.

The picture will, of course, be a talker. It will be made in Arizona and New Mexico, and will have some beautiful color sequences.

PAULINE STARKE TO BE WITH UNIVERSAL

Pauline Starke, and not Mary Nolan, will play the feminine lead in "What Men Want," which Ernest Laemmle is directing for Universal.

PAULINE STARKE

The substitution was made yesterday after three days' work on the picture, so that the scenes in which Miss Nolan appear will be entirely refilmed.

Universal officials stated that they considered that Miss Nolan's acting was tirely adequate.

Pauline Starke was formerly a Goldwyn and Triangle star. She has done most notable work on the silent screen, and has lately prepared herself for the spoken screen drama.

Charles Bickford With Hughes

Charles Bickford will quite likely play the lead in "Scarface," the new story which Howard Hughes has just bought from Armitage Trail, its author, we learn.

The young actor is under contract to Metro-Goldwyn-Mayer, and negotiations are now on to borrow him for the role.

"Scarface" is to be made a big production, but so far no director or cast has been signed.

Antonio Moreno to Direct

That clever actor, Antonio Moreno, has set himself a new goal. He is to direct Spanish talkers.

In the meantime he is working in Spanish-language versions of pictures, and is studying every angle required for direction, including cameras, talking equipment and the like.

ANTONIO MORENO

At present he is playing in the Spanish talking version of "The Benson Murder Case," in which other actors of note are also playing featured roles.

Included in this cast are Barry Norton, Ramon Peredo, Vicente Padula, Carlos Villar, Andre De Segurola, Maria Alba and Marie Micelli.

Charlotte Walker Writes Play

If you have been thinking of Charlotte Walker as merely an actress, you are all wrong. Miss Walker now also enjoys the privilege of being called a playwright. The actress, in collaboration with Lois Leeson, has just completed a play, not yet titled, but which the two hope to have produced here in the West. It concerns California, and its locale is a Santa Monica beach house.

Eddie Horton With Pathe

Just who will play the lead in Pathe's interpretation of the popular play, "Holiday," isn't certain; but it is known that negotiations are under way with Edward Everett Horton. E. H. Griffith is to direct.

EDWARD EVERETT HORTON.

Horton, however, has many picture engagements to fulfill and it is possible he may not be able to accept.

Another noted actor who has been mentioned for the role is Harold Minger, who has been a featured player with the Shuberts on the stage in New York for the past three years. Minger is the actor whom Arthur Hopkins favored for the role when "Holiday" was produced by him in New York, but Minger's contract with the Shuberts prevented him from accepting.

Regis Toomey Busy

While no contracts have been signed, we understand that there is an excellent chance that Regis Toomey will play the lead in the Irving Berlin picture which United Artists is to make.

In the meantime, Toomey, who is under contract to Paramount, has just been assigned to the juvenile lead with William Powell in "City of Silent Men," which Louis Gasnier is directing.

Natalie Moorhead and Marion Schilling have the leading feminine roles in the picture.

Tiffany Plans Films Abroad

Not content with making foreign-language versions of its pictures in this country, Tiffany Productions announces that it will make German, French and Spanish versions of their pictures in those lands.

"Journey's End" is to be produced in France, Germany and Spain, under the auspices of Tiffany Productions of America, of Gainsborough Pictures, Ltd., and of Welsh-Pearson, Ltd., of England.

Tiffany believes that this picture will be one of the greatest peace agents ever issued in any form, whether of stage, screen or printed word, and therefore desires that its message shall reach every land.

Rex Lease In It

Rex Lease, who appeared recently in two Tiffany productions, viz., "Troopers Three" and "Sunny Skies," has been selected again by Phil Goldstone. This time he will play the straight romantic lead with Benny Rubin in "Hot Curves."

The actor is considered by Goldstone to be one of the most promising juveniles in pictures today. Besides his acting ability and personality, he also possesses a splendid singing voice.

Filmarte Offers 'New Babylon'

"The New Babylon," a powerful Russian film, comes to the Filmarte Theater tonight for a week's showing. The picture reproduces the terrors of the Franco-Prussian War, with emphasis directed toward the advance of the Germans upon Paris, the siege, the invaders' victory and eventually the despairing effort of the Commune.

"The New Babylon" was filmed in Paris in the authentic locale wherever possible. In several cases the old landmarks were reconstructed for the scenes. The night life of Paris, charged with hysteria of war, the fall of the Vendome Column, the moments in the Pere La Chase Cemetery—all are depicted. An early Mack Sennett film, "Teddy at the Throttle," with Gloria Swanson, Wallace Beery and Bobby Vernon, will also be shown.

THE ENTIRE EQUIPMENT used in photographing and showing "Happy Days" in the Fox Carthay Circle Theatre is manufactured and owned by

General Theatres Equipment, Inc.

which, through its subsidiaries, is the largest manufacturing, distributing and servicing organization in the world of all machinery, equipment and accessories necessary for the operation of motion pictures and motion picture theatres.

GENERAL THEATRES EQUIPMENT, INC

NEW YORK CHICAGO

LONDON PARIS

Other Offices in Important Cities Throughout the World

Theaters—Amusements—Entertainments

LOEW'S STATE

BDWY. AT 7TH ... A FOX WEST COAST THEATRE

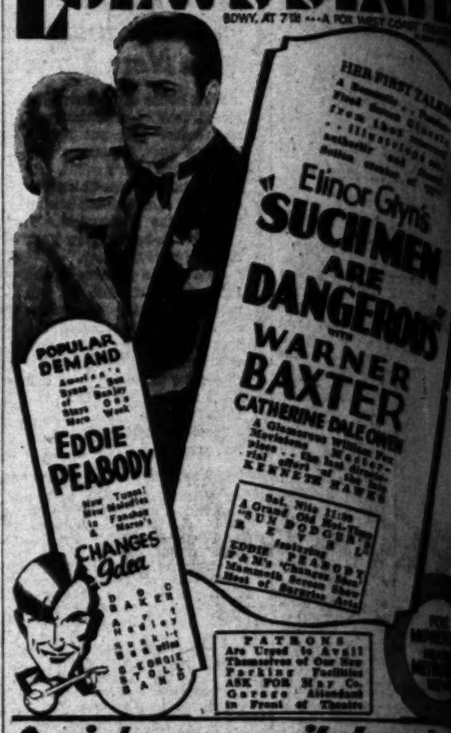

HER FIRST TALKIE

Elinor Glyn's "SUCH MEN ARE DANGEROUS"

with WARNER BAXTER

CATHERINE DALE OWEN

POPULAR DEMAND EDDIE PEABODY

CHANGES Idea

PATRONS Are Urged to Avail Themselves of Our New Parking Facilities ASK FOR May Co. Coupon Attendant in Front of Theatre

A picture so vital and graphic as to blank out the consciousness of being in a theatre is "Men Without Women" This reviewer hopes every mirer of the adult screen will see it—It is not often there comes a picture so gripping, so natural, so full of pathos and humor and so faultlessly acted and directed

SAID HARRISON CARROLL IN THE HERALD ABOUT

"MEN WITHOUT WOMEN"

A John Ford-William Fox Movietone Drama Triumph

YOUR FORTUNE — 9 A.M. to 11 A.M. — 9 P.M. Consult the Oracles!

RKO CRITERION

GRAND AT SEVENTH · CONTINUOUS 11 P.M.

GRETA GARBO TALKS "ANNA CHRISTIE"

Marie Dressler — George Marion Chas. Bickford . . M-G-M Picture

FOX WEST COAST TALKIE THEATRES

RITZ — MARION DAVIES "Not So Dumb" Laurel - Hardy Comedy

FIGUEROA — "HOLLYWOOD REVUE" 25 Stars! Chorus of 200

UPTOWN — MARION DAVIES "Not So Dumb" Laurel - Hardy Comedy

WESTLAKE — MARION DAVIES "Not So Dumb" Laurel - Hardy Comedy

FILMARTE — Historic! Dramatic! Dynamic! "THE NEW BABYLON" Brilliant Russian Cinematization of Franco-Prussian War Events

HENRY DUFFY THEATRES

VINE ST. near HOLLYWOOD BLVD. PLAYHOUSE

LAST TIME TONIGHT

FRANK CRAVEN in "SALT WATER"

Opening Saturday Matinee

HENRY DUFFY PLAYERS present THE BELOVED CHARACTER COMEDIENNE

MAY ROBSON

in THE JOYOUS LAUGH FROLIC

"Helena's Boys"

by IDA EHRLICH

PRESIDENT — BROADWAY near 8th — TRINITY 0475

HENRY DUFFY PLAYERS present THE PRINCE OF COMEDIANS TAYLOR HOLMES in THE GAYEST LAUGH RIOT "YOUR UNCLE DUDLEY" with FLORENCE ROBERTS

MAT. SAT. 25¢-50¢-75¢

EL CAPITAN — HOLLYWOOD & VINE — GLADSTONE 1171

HENRY DUFFY PLAYERS present THE DISTINGUISHED STAR VIOLET HEMING in JOHN GOLDEN'S SMART AND SAUCY COMEDY "LET US BE GAY" with VIRGINIA SALE

EVES. 35¢ TO $1.15 MATS. 25¢-50¢-75¢ SEATS ON SALE AT OUR BOX OFFICE

NORMA TALMADGE in NEW YORK NIGHTS

NOW 25¢ TILL 1 P.M.

HUNTING TIGERS IN INDIA

PALACE

Paramount
6TH & HILL - VA-2041
LOSE YOURSELF IN A WORLD OF ARDENT ROMANCE-BLAZING COLOR DYNAMIC DRAMA-STIRRING MUSIC!
Paramount Proudly Presents
DENNIS KING IN
THE VAGABOND KING
with JEANETTE MacDONALD
LILLIAN ROTH
O. P. HEGGIE
WARNER OLAND
CAST OF 1000
A LUDWIG BERGER PRODUCTION
MUSIC BY RUDOLPH FRIML
PRICES FOR ENTIRE ENGAGEMENT
9:30 to 12:00 50c
12:00 to 6:00 75c
EVENINGS, $1
FOX MOVIETONE HEARST METROTONE NEWS

Los Angeles Sensation!
The voice of Broadway
Harry Richman
All Talking All Singing
PUTTIN' ON THE RITZ
WITH JOAN BENNETT
JAMES GLEASON - LILYAN TASHMAN
IRVING BERLIN SONG HITS!
Directed by TED SLOMAN
A United Artists Picture
HERT ROACH JOHNNY ARTHUR RUTH TAYLOR All Star Comedy
"SCRAPPY MARRIES"
PARAMOUNT SOUND NEWS
GAYLORD CARTER
UNITED ARTISTS
BROADWAY AT NINTH

GRANDEUR GRANDEUR GRANDEUR GRANDEUR GRANDEUR
POSITIVELY.... THE ONLY SHOWING OF GRANDEUR WEST OF NEW YORK...YOUR ONLY OPPORTUNITY TO SEE...AND HEAR
"HAPPY DAYS"
IN GRANDEUR IS HERE AND NOW...SEE IT TODAY SEE IT RIGHT
CARTHAY CIRCLE

BELASCO LAST 3 TIMES NIGHTS at 8:15 MATS. WED. & SAT. at 2:15
JOURNEY'S END
The Play That is Shaking the World
MAR. 17 • SEATS NOW FOR ALL PERFORMANCES
DAVID BELASCO'S RETURNING STAR
LENORE ULRIC
in "EAST OF SUEZ"
LEVLAND HODGSON • REGINALD SHARLAND

SEATS TONIGHT AT $1.00 — 200 at $1.50—Eighth Week
NEW MOON
MAJESTIC THEATRE
TONIGHT 8:15
MATS. 2:15 Wed. & Sat.
GOING SOON HURRY!

MOZART OPERA MUCH ENJOYED

"Don Juan" Offers Unique Musical Attractions

Humor and Melodiousness Combined in Work

Major Principals of Cast Gain Applause

BY EDWIN SCHALLERT

Music turned into lighter pathways last evening with the giving of "Don Juan" by the German Grand Opera Company. Mozart's rippling melodic work proved itself to be a true novelty, and a pleasurable event for the large audience that came to hear the classical composer's interpretation through song and accompaniment of the legend of a historic philanderer. In a famous air from the opera the hero's servant Leporello relates that Don Juan had more than 2000 amours, but the librettist of the Mozart creation, Lorenzo da Ponte, is satisfied to portray only three of them, and they cause enough trouble.

In plot "Don Juan" fulfills the requirement of ampleness. It is replete, too, with amusing incident, and though the ending is a tragedy of a sort, it is too fantastic to be taken very seriously.

"Don Juan" is oftener presented under the title of "Don Giovanni" in this country, with the Italian language used rather than the German. The recitativo secco, piano accompanied, is employed for the transitional passages between arias, duets, trios and the like, as it is in, say, "The Barber of Seville," by Rossini.

There is a freedom to this form that makes possible a great deal of clear-cut characterization, and that gives latitude for action. The work gains through this a popular appreciation, and though it is rather long, the interest holds very continuously. Indeed, one wonders that "Don Juan" is not oftener in the repertoire. There are reasons, however, in the fact that it demands three sopranos, all of whom have much to do, and the leading role is for the baritone. Antonio Scotti some years ago was the protagonist oftentimes in performances given in this country.

The production by the German company was both spirited and authentic. They changed their style utterly from the Wagnerian for this offering. Occasionally perhaps the classical restraints were broken through for a bit of drama, but all in all they achieved a perfected lightness both in vocalizing and interpretation. The display of their versatility in this regard was exceedingly pleasant, for those who have followed the sequence of performances.

Owing to his being indisposed, Franz Egenieff did not sing the role of Don Juan as announced, but Richard Gross, who previously appeared in "The Flying Dutchman," was an effective substitute. He was apparently well routined in the interpretation, and the easy manner in which he presented the rapid "Champagne" air in the second act would indicate that he knew its musical demands. More applause than was actually given was justified by his rendition of this particular number. His acting in the more humorous scenes was of decided merit.

Feodor Challapin has made the "Schoene Donna" aria of Leporello a familiar one with his concert presentations of this recounting of the Don's romances. It was scarcely sung last night by Carl Braun, but aside from the fact that his voice is lacking in true musical quality, he gave an amazingly clever interpretation of the hero's man Friday. He was very funny in the scene where he pretends to serenade Donna Elvira, and also in the final act with his buffoonery.

Women's voices were prominently pleasing in the cast. Margarethe Baumer especially disclosed a warm tone quality, and applause was marked for her singing of the air, "Das War der Verraether," in the second scene. Her tones were outstandingly beautiful in the trio with Donna Elvira and Don Ottavio. In this, too, Josef Lengyel evinced competency, but Edna Zahm inclined to sharp a little. The work of Miss Zahm, aside from this one tendency to go off pitch, was worthy and she has distinct richness in her tones. This was revealed in her first aria and later in the balcony episode. Very graceful, too, was the work of Milo Miloradovich as Zerlina, a role of excellent opportunity because it provides so much pretty music. In both airs where she consoles her unlucky fiancee, Masetto, she was unusually successful. These excerpts, known in the Italian as "Batti Batti, o bel Masetto" and "Vedrai carino, se sei buonino," are most attractively written for the voice. One other set piece to mention was the aria, "Trocknet die Heissen Thraenen" ("Il mio tesoro") done with style by Lengyel.

The final transformation where the Don goes to his just desserts in Hades was spectacular, as it should be. Also the haunting spirit of the Commandant was statesque as need be. The basso, Lorenz Pierot, sang this. Hans E. Hey was Masetto.

Ernst Mehlich at the conductor's stand gave a clear-cut reading of the score, bringing out efficiently its beauty. Mozart is difficult; the production had the characteristic of surety.

Special Show Announced for Ziegfeld Film

In order to take care of the crowds which are anticipated for the first downtown showing of "Rio Rita," which starts tomorrow at the Orpheum Theater, the management has announced a special midnight showing of the Ziegfeld film for tomorrow night.

"Rio Rita" is the screen version of the Ziegfeld stage success of the same name, which ran for more than sixty weeks on Broadway. As a talking picture it has broken records and has been called one of the most spectacular talking pictures produced.

JANNEY GROWS UP

William Janney, who has played many little-brother roles in pictures, is enjoying the novelty of being a brother-in-law to Conrad Nagel in "The Right of Way," now being filmed at First National. Janney's first film role was that of younger brother to Mary Pickford in "Coquette."

Modern Business Furnishes Plot

Patsy Ruth Miller

Enacts a leading role in Edward Everett Horton's latest film, titled "Wide Open," which starts today at Warner Brothers' Hollywood Theater.

RODZINSKI CLIMAXES RUSSIANS

Tschaikowsky Symphony and Piano Concerto Make Fine Impression

BY ISABEL MORSE JONES

Dr. Rodzinski conducted the Tschaikowsky "Pathetique" symphony last night for the first time in Los Angeles, and succeeded in creating a new impression.

That in itself was a notable feat, but in addition, Josef Lhevinne played the Tschaikowsky piano concerto in his impressive and decided way. With the Polonaise from "Eugene Onegin" and the "Marche Slav," the program reached the climax of a Russian winter of orchestral music. If it is true that Rodzinsky is bent upon making us like Russian music, and the season's programs have all tended in that direction, his direction of the "Pathetique" last night will certainly further his intention.

From the very beginning of the ominous measures which establish the sombre character of this symphony, there was dramatic interest painted with a broad stroke. Rodzinsky has his own ideas about this well-known work, and with the Philharmonic orchestra in fine trim he was able to paint it in high colors. Rich crescendos and tonal depth characterized the reading, and there was a general evidence of good showmanship tempered with taste throughout.

The showmanship brought changes in the accepted interpretations, of course, but Rodzinki is not the man to worry over that. His idea of the second, the allegro con grazia movement, was not according to my liking. It was not very graceful, and the carefully maintained evenness of tempo became monotonous. Its merit lay in the contrast with the following movement. This third division was given a military pomp and not a little glory, and the finale was impressive and splendid.

Josef Lhevinne's playing of the concerto left no doubt as to his enormous capability. His strong fingers and quiet hands encompassed the difficulties with majestic ease. One can imagine Lhevinne's having worked out his interpretation of this concerto when first he played it years ago, never having changed his mind about it since. There is a mountain of strength and character behind the playing of this man which commands respect. Certain exquisite passages in the second and third movements are unforgettable for their beauty.

Screen Player Boasts Varied Experiences

Going on the stage at the age of 14, and engaging in a dozen or more highly-varied occupations before starting in motion pictures, Farrell MacDonald, who plays one of the important roles in "Men Without Women" at the Criterion, has had an interesting career.

Born in Waterbury, Ct., MacDonald appeared as a "boy tenor" while still in high school, and alternated stage and school work until he graduated from Yale, making a trip to England with an opera company. Although educated as an engineer, he worked for a while on a newspaper in Baltimore, but resumed his scientific work in Texas for the government.

Stage Actress Changing Mind About Talkies

May Robson has changed her attitude toward talking pictures. A year and a half ago the character commedienne, now rehearsing "Helena's Boys" for her appearance here at the Hollywood Playhouse, starting Saturday, decided that after appearing in fourteen pictures she was through with them. Now she is not so sure. Persistent offers from producers of talking pictures may make her change her mind.

"I won't say that I wouldn't like to do a talkie," says the noted actress. "I think I should. Before I never knew quite what I was doing. So many strange things were expected of us in silent pictures.

MISS WHITE PLAYS AT ROMANCE

Film Version of "Sheba" Tells Story of Moderns on R.-K.-O. Screen

BY MURIEL BABCOCK

"Playing Around," Alice White finds to her dismay in the film of this name arriving at the R.-K.-O. Theater yesterday, is not what it is cracked up to be.

And so, the jazz baby of the First National coterie of screen stars learns a great big lesson — never, never fool with slick young men-about-town; stick to the clean-cut, honest, uprising young soda jerker who promises home and happiness on $35 per week.

Sentimentally melodramatic, sprinkled with casual and easy-to-take comedy, "Playing Around" is good entertainment, put upon the screen in workmanlike fashion by Director Mervyn Le Roy. The picture moves smoothly; the story, if not unusual, keeps to a straight channel, which finally terminates in the not unsuspected climax.

"Playing Around," it is interesting to chronicle, is based on the novel "Sheba," by Vina Delmar, author of "Bad Girl" and other stories of young and unfashionable Manhattan. Alice White plays the character of Sheba, a pretty young typist who thinks she is wiser in the ways of the world and men than she is. Her father, a gentle old soul, who manages a branch cigar store, would have her safely wed to an earnest soda counter clerk. Alice likes a gangster. She doesn't know he is a gangster, but there you are.

Chester Morris does a beautiful job, as he has done before, of the suave young racketeer with—probably—dishonorable intentions. William Bakewell is the wholesome, up-on-his-toes soda clerk, while Richard Carlyle is well cast as Papa Miller.

Miss White is Sheba in person. Probably a good deal of the human quality of the film is derived from her very natural and appealing portrait of the little tinsel-hungry typist. She is better at characterization than at singing, however.

Although he has but a few lines, Maurice Black as Joe, restaurant proprietor, makes every word count. Amusing comedy, reminiscent of two characters of the daily prints, comes from Mrs. Fenerbeck and Mrs. Lippincott, who exchange gossip over the fire escape landing.

The accompanying program bills Jack Pepper, a southern entertainer; Galla-Rini and sister, recording and radio artists; Medley and Deuprey, comedians, and the Lee Twins with a dance divertissement. There is a "Buck and Bubbles" comedy based on a Hugh Wiley "Wildcat" tale.

Rapid Increase in Technicolor Pictures Noted

The list of Technicolor pictures to show in Los Angeles is growing apace.

Five sound films, photographed in part or in whole by the Technicolor process, are now on the Los Angeles boards.

The most recent to open is "Puttin' on the Ritz" with Harry Richman at the United Artists. This is only part-color. "The Vagabond King" with Dennis King at the Paramount, "Song of the West," with John Boles at Warners' Downtown Theater, and "The Rogue Song," with Lawrence Tibbett at the Chinese Theater are all-color productions.

"Rio Rita," coming to the Orpheum Saturday, was photographed partly in color. In past weeks have been seen among others, "Bride of the Regiment," "The Viking," "Sally," "Mysterious Island," "Mamba," "No, No Nanette," "The Hollywood Revue" and "Devil May Care," some entirely, and others partly, in color.

STUDIO ACQUIRED

Final papers were signed and escrow closed yesterday whereby Pan-American Pictures have acquired the Sunset and Gower studio, formerly known as the James Cruze studio. Pan-American Pictures also assume control of all the stores fronting on Sunset and respective equipment. George Bowles, general manager of Pan-American, closed the deal.

NEW GLYN TALE COMES TO LOEW'S

'Such Men Are Dangerous' Chronicles Activities of Social Smart Set

BY PHILIP K. SCHEUER

Doings of the upper set, or crust, are pictured with Elinor Glynish fidelity in "Such Men Are Dangerous," a Fox film which came yesterday to Loew's State Theater. For its principal players, it offers the sterling Warner Baxter and the alabaster Catherine Dale Owen, who find themselves up to their necks (rather apropos, that) in a situation that could have evolved only in the mind of the imaginative Mme. Glyn. Linked rather cleverly with the erstwhile disappearance of the financier, Alfred Loewenstein, the picture supplies an explanation for it which is, if nothing else, unique. And trust Mme. Glyn to find a woman at the bottom of it.

Thanks to sympathetic direction, "Such Men Are Dangerous" unbends from its high social pedestal often enough to join that company of other films which call themselves agreeable entertainment, especially for the feminine portion of the audience. It seldom takes itself too seriously—and that is another point in its favor. If anybody emitted a titter during the prolonged love scenes (in large close-ups) these distended ears missed the sound of it. Possibly the display of such unwonted emotion by Miss Owen, who is not usually given to that sort of thing, froze the laugh on the lips. Certainly this would seem to be her most human performance in the talkies.

Mr. Baxter joins the better make-up artists in this picture. He is first seen as the noted money power, Ludwig Kranz—slightly stooped, hook-nosed, goateed, the face surmounted by a final Machiavellian touch in a pair of forbidding spectacles. He has "bought" the beautiful Elinor—spelt as in Glyn—for £1,000,000, and this is their wedding day. But after the ceremony, Elinor "can't go through with it." Despite the protests of her sister, Muriel, who engineered the whole affair, Elinor calls it a day.

Meanwhile Ludwig makes a terrible resolve. He will vanish from the sight of men until he is presentable. Boarding his private plane, he leaves it as suddenly in midair over the English Channel. First, however, he has taken the precaution to provide himself with a parachute and a life-belt. . . . Soon after, a mysterious and handsome individual known only as Pierre Vaillard emerges from the plastic surgery of a famous Dr. Erdmann, his destination Paris, his motive revenge on the "widow" of Ludwig Kranz.

It is at this juncture that the story lapses into conventional romance, the spectator appreciating that it will be only a matter of reels before love conquers all. A charity bazaar, a fashion show and a sort of musical comedietta are inserted as incidental tantalizers, to say nothing of the silly-ass humor of the familiar Claud Allister. But, after all, these are the moments for which all Glyn admirers wait in breathless ecstasy, and so they have their place in "Such Men Are Dangerous."

Albert Conti is his suave and delightful self in the role of Paul Strohm, Kranz's secretary; Hedda Hopper plays the mercenary sister with her customary eclat, and Bela Lugosi fits admirably into the shoes of the famous surgeon.

The film is, unhappily, the last to be made by the late Kenneth Hawks. The screen play and dialogue are Ernst Vajda's.

Eddie Peabody lingers on at the State as the feature of the Fanchon and Marco Idea, the present one being "Changes." As its name implies, it has to do with lightning transformations in costumes and scenery. Art Hadley, the cartoonist, is up to his old tricks with crayons; Eva Mandel emulates the Sophie Tucker example, and Muriel Gardner is a blond easy to look at. George Stoll leads the band.

MECHANICAL APPARATUS AIDS "RING"

Cloud and Water Effects Made Realistic in Wagner Operas at Shrine

BY JACOB COOPER

Wagner requires more than an orchestra, singers, and scenery in order to portray all the mighty splendor and sweep that is in his saga, "The Ring of the Nibelungen," and his other music dramas. In the mechanical contrivances which his exponents, now performing his works at the Shrine Auditorium, have contrived, the balance of effect is made up with startling reality.

Take the majestic clouds, for instance, that sweep across the broad expanse of sky in his valley of the Rhine. They are not only realistic, but photographically correct. Hung high up backstage is a machine containing a series of rotating lenses on which are photographic slides of clouds. The white background is lighted up by the correct proportion of blue lights to give a sky effect, and across this the lenses slowly and naturally portray their fleecy clouds.

On the same order as the cloud machine, the ripple of water was made possible in "The Flying Dutchman." In the latter also occurred the sinking of a ship. This was made possible by "double-jointing" so that the spars could give way at the right cue. Then the ship was hinged backward, thus producing an optical illusion from the audience—the receding from the line of vision being apparent as sinking.

But the piece de resistance is the magic fire which was seen in "The Valkyries" and will be seen again tonight in "Siegfried." At the order of Wotan, flames and smoke surround the sleeping Brunnhilde. It took the aid of the city to accomplish this. Out in the street a fire engine pumped steam all evening into pipes which led through the stage door and onto the stage. When the time came for them to function, clouds of it were let loose. To make the smoke more real, twenty-five-foot troughs, containing smoke powder, were added to it; and in the midst of it specially constructed machines kept amber silk flame tongues flickering upward.

LAWRENCE TIBBETT IN ROGUE SONG
Directed by LIONEL BARRYMORE
LAST 4 WEEKS
Hurry! Don't Delay! Know The Thrill of a Life Time! Seats Now For All Shows!
500 SEATS 50c
SEATS NOW MIDNITE FROLIC SATURDAY 11:45
Grauman's CHINESE
FIRST AND BEST MIDNITE SHOW
MARY LAWLOR Famous Star of "GOOD NEWS"
EDDIE LAMBERT Master of Ceremonies
ABE LYMAN And His Band
MILTON HELPERN Hilarious Comedian
Seats now
MID NITE FROLIC SATURDAY 11:45
Box Offices Hollywood Blvd. West 7046 Del Drive-In Theater

WARNER BROS. THEATRE IN HOLLYWOOD
EDDIE HORTON IS BACK!
ONE WEEK ONLY Starting TODAY AT 1 P.M.
EVEN FUNNIER THAN IN "HOTENTOT," "SAP ON A VIATOR," ETC.
WIDE OPEN
With LOUISE FAZENDA • PATSY RUTH MILLER T. ROY BARNES • EDNA MURPHY
A Warner Bros. VITAPHONE ALL-TALKING COMEDY RIOT
Directed by ARCHIE MAYO
CONTINUOUS TO 1:30 POPULAR PRICES
VITAPHONE VARIETIES LOU HOLTZ Entertaining at the Piano AND OTHERS
WARNER BROTHERS FORUM
2 SHOWS NIGHTLY 7 and 9 ALWAYS 35¢
SWEETIE with NANCY CARROLL - JACK OAKIE

WARNER BROS. DOWNTOWN THEATRE
COME FOLLOW THE COVERED WAGON TRAIL OF ROMANCE
Warner Brothers Epic of the Golden Outdoors
SONG OF THE WEST
with JOHN BOLES JOE E. BROWN VIVIENNE SEGAL
100% NATURAL COLOR TALKING SINGING DANCING
Directed by JOHN ENRIGHT
MIDNITE SHOW SAT.
CONTINUOUS 10 A.M. to 11:30 P.M.
35¢

Charlie MURRAY and George SIDNEY in
The COHENS AND KELLYS in SCOTLAND
with VERA GORDON and KATE PRICE
A SMASHING LAFF HIT!
MILLION DOLLAR

WANT-AD INDEX

	Page
LOST AND FOUND	16
SPECIAL NOTICES	16
TRAVEL OPPORTUNITIES	16
AUTOS FOR HIRE	16
SPECIALTIES FOR WOMEN	16
PERSONALS—Business	16
CHURCH NOTICES	16
BUSINESS ANNOUNCEMENTS	16
EDUCATIONAL	16
CONTRACTORS, BUILDERS	16
WANTED—Help, Male	16
WANTED—Help, Female	16
WANTED—Help, Male, Female	16
EMPLOYMENT—Requiring Inv.	16
WANTED—Situations, Male	16—17
WANTED—Situations, Female	17
WANTED—Situations, Male and Female	17
WANTED—To Rent	17
TO LET—Rooms	17
TO LET—Hotel Rooms	17
TO LET—Rooms and Board	17
TO LET—Housekeeping Rooms	17
TO LET—Apartments	17
TO LET—Flats	17
TO LET—Houses, Furnished	17—18
TO LET—Bungalows in Courts	18
TO LET—Suburban, Beach	18
TO LET—For Business	18
TO LET—Miscellaneous	18
BOATS	18
AUTOMOBILES	18
FURNITURE	18
SEWING MACHINES	18
MUSICAL INSTRUMENTS	18
RADIOS	18
MACHINERY	18
FOR SALE—Miscellaneous	18—19
WANTED—Miscellaneous	19
SWAPS—All Sorts	19
HORSES, MULES, CATTLE	19
POULTRY AND SUPPLIES	19
PETS AND SUPPLIES	19
HORSES, MULES, CATTLE	19
POULTRY AND SUPPLIES	19
PETS AND SUPPLIES	19
HOUSES—For Sale	19
HOLLYWOOD	19
BEVERLY HILLS	19
WESTWOOD HILLS	19
GLENDALE	19
EAGLE ROCK	19
PASADENA	19
ALHAMBRA	19
SAN MARINO	19
CITY LOTS—For Sale	19
BUSINESS PROPERTY	19
INDUSTRIAL PROPERTY	19
INCOME PROPERTY	19
SUBURBAN PROPERTY	19
BEACH PROPERTY	19
POULTRY RANCHES	19
COUNTRY PROPERTY	19
MOUNTAIN AND CANYON	19
EASTERN AND NORTHERN	19
SAN FRANCISCO	19
SAN DIEGO PROPERTY	19
OIL PROPERTY	19
ORANGE, LEMON, WALNUT	19
STOCK AND DAIRY RANCHES	19
WANTED — To Purchase Real Estate	19
FOR EXCHANGE—Real Estate	19—20
MONEY TO LOAN	20
MONEY WANTED	20
MORTGAGES, TRUST DEEDS	20
STOCKS AND BONDS	20
MINES AND MINING	20
APARTMENTS, HOTELS	20
BUSINESS INVESTMENTS	20
BUSINESS OPPORTUNITIES	20
LEGAL NOTICES	20

WANT-AD RATES

EFFECTIVE DECEMBER 1, 1928.

Rates per line insertion, 30 consecutive times, 24c Daily, 29c Sunday; 7 to 29 consecutive times, 25c Daily, 31c Sunday; 3 to 6 consecutive times, 28c Daily, 35c Sunday; ONE TIME, 40c Daily, 50c Sunday. SITUATIONS WANTED, 7 or more consecutive times, 16c Daily, 19c Sunday; 3 to 6 consecutive times, 17c Daily, 20c Sunday; ONE TIME, 24c Daily, 27c Sunday. Advertisements for the subheadings, PAINTING, DECORATING, CALCIMINING, "DRESSMAKERS & SEAMSTRESSES" and "NURSES" are not classified as Situation Wanted Advertising and will be charged for at the General Want-Ad Rates, 40c Daily and 50c Sunday.

EMPLOYMENT AGENCIES, MOTION - PICTURE ADVERTISING, etc., under any classifications, 30 consecutive times, 26c Daily, 32c Sunday; 7 to 29 consecutive times, 27c Daily, 34c Sunday; 3 to 6 consecutive times, 30c Daily, 40c Sunday; ONE TIME, 43c Daily, 55c Sunday.

Advertisements on rate-holder rates on application.

Advertising rates from outside of Southern California on application.

MINIMUM CHARGE 2 LINES

To estimate the cost of want ads count 5 average words per line. Words containing more than 6 letters should be counted as two words.

Advertisers should retain receipts given by The Times for payment of Want Ads, as no mistakes will be rectified without them.

Cancellation of advertisements before appearance cannot be guaranteed to take effect until after the advertisements have appeared once. Countermands must be received by 3:30 p.m. for daily issue and 4 p.m. Friday for Sunday Times. Cancellation of advertising running cannot be accepted after 4:30 p.m., except as noted above.

Rates for display advertising will be furnished on request.

The Times will not be responsible for more than one incorrect insertion of any advertisement ordered for more than one time.

The inadvertent omission or incorrect publishing of advertising will be rectified only by cancellation of the charge made for the service rendered.

Friday, 5 p.m., is closing hour for all ads for the early issue of the Sunday Times. Closing hour for the full and complete Sunday Real Estate Ad Section is Saturday, 12 noon. Cancellation of any advertisement running in the Real Estate Section cannot be accepted after this hour.

WANT-AD COLLECTION BOXES may be found in the following buildings:

Associated Realty Bldg., 510 W. 6th. Board of Trade Bldg., 111 W. 7th. Braun Bldg., 1240 S. Main St. Bryson Bldg., 145 S. Spring St. Byrne Bldg., 253 S. Broadway. California Bldg., 205 S. Broadway. Central Bldg., 108 W. 6th St. Chapman Bldg., 756 S. Broadway. Columbia Trust Bldg., 311 W. 3rd. Cotton Exch. Bldg., 3rd & Main. Douglas Bldg., 257 S. Spring St. Delta Bldg., 426 S. Spring St. Edwards & Wildey Bldg., 609 S. Grand Ave. Grant Bldg., Fourth & Broadway. Haggerty-Wilshire Bldg., 660 S. Vermont. Hellman (H. W.) Bldg., 4th-Spring. Hellman (I. W.) Bldg., 411 South Main. Hibernian Bldg., 4th-Spring. Higgins Bldg., Second and Main. Hillstreet Bldg., 815 S. Hill. Johnson (O. T.) Bldg., 4th-Bdwy. Knickerbocker Bldg., 643 S. Olive. Lane Bldg., 5th and Spring. Lankershim Bldg., 126 W. Third. Laughlin Bldg., 315 S. Bdwy. L. A. Ry. Bldg., 11th & Bdwy. Loew's State Bldg., 707 S. Bdwy. Pacific Electric Bldg., 6th & Main. Pacific Mutual Bldg., 523 W. 6th. Rives-Strong Bldg., 9th & Main. San Fernando Bldg., 406 S. Main. Security Bank Bldg., 6383 Hollywood Blvd. Severance Bldg., 106 W. 6th St. Silent Bldg., 731 S. Hill St. Stack Bldg., 4th & Broadway. Title Guarantee Bldg., 220 W. 5th. Van Nuys Bldg., 210 W. 7th St. Western Mutual Bldg., 321 W. 3d. Wright-Callender Bldg., 405 S. Hill. Y.M.C.A. Bldg., 715 S. Hope St.

TIMES TELEPHONE MAdison 2345

Times MAIN OFFICE Corner Broadway and First Street. TIMES BRANCH OFFICE 619 South Spring street.

LOST, FOUND, STRAYED—And Stolen —2

BAG, BLACK, lost in downtown dist. Contains money, nose glasses and keys. Liberal reward. Ph. WA. 9621.

COAT, brown (Traveleur) lost on 5th St., Azusa. Reward. 749 W. 5th St., AZUSA, CALIF.

DIPLOMA lost. Nurse's diploma on C car or on Hill st. near 5th. Finder please phone MUtual 0790.

DOGS—2 lost, white Spitz wearing collar with 1929 license No. 6636, and white English Bull pup without collar. Strayed March 8th at 2 p.m. Please call MO. 18829 or address 2000 DeMille Drive, Laughlin Park. Reward for their return.

DOG lost, white wire-haired terrier male, with brown spots on ears & tail; answers to Whiskers. Child's pet. Reward. 1822 Outpost Dr. nr Franklin. GR. 2097.

DOG lost, near Beverly & Robertson. Wire haired fox terrier male. Answers to name of Mike. White, large black saddle. Reward. 8835 Ashcroft. CR. 3991.

DOG lost, wire-haired terrier, out of car, between Hollywood & Eagle Rock. Reward. 3014 N. Oxford. HE. 8612.

DOG lost, 38 & Avalon, Feb. 26. Young male fox terrier, black head, wide collar, padlock. Rew. 3956 Trinity.

DOG lost. Bos. bull ter., fem., dark brindle, wh. neck, brown collar. No pad. Child's pet. Rew. UN. 8830.

DOG LOST—Near Fairfax and 5th st. Friday, small white wire-haired fox t'rier. Baby's pet. Lib. rewd. OR. 8835.

DOG, Boston bull, male, lost. License 25972. Rew. MU. 0787. Apt. 102.

DOG lost—Airedale pup, male, in Beverly Hills. Reward. CR. 8213.

DOG, white Pekingese, blue eyes, by Forest Lawn Cem. Rew. NO. 4897.

FUR, platinum fox, lost on Main st., Santa Ana, Sun. p.m. Reward. Colorado 2767.

GLASSES in black case, lost Wednesday night, 8th St. between Hill & Broadway. Reward. RO. 7539.

GLASSES lost, Oxfords, Lib. reward. Address A. box 94, Times Office.

HANDBAG, brown (Woolworth's,) cont. bank book, key, glasses. Rew. GL. 7127.

PIN, diamond bar, platinum filigree with 5 diamonds, lost between Woman's Athletic Club & Biltmore Hotel. Reward. DR. 1727.

PURSE lost, Tuesday, at Hollywood Country Club, containing money and platinum diamond wedding ring. Finder please return ring, keep money. Mrs. M. C. Clancy, 590 Moreno ave., Brentwood Heights.

PURSE, black, lost on 9th floor Bullock's rest room. Liberal reward for return of keys, papers. CA. 2395.

PURSE lost, notes, express co. checks, Broadway neighborhood. Reward. GL. 0919.

LOST, FOUND, STRAYED—And Stolen —2

PURSE, gloves on top of scales at 7th & Hope. Rew. 806 Brockman Bldg.

PURSE with 3 checks, name E. Setchell. Rew. 415 COURT ST.

RING lost, engraved white gold wedding. YO. 3974. Reward.

WATCH, lady's wrist, lost in Loew's State. Sat. eve. Lib. rew. VE. 6384.

WATCH lost, Mar. 5; white gold, round case; all bracelet. Gift.Rew.GA.7970.

LOST or STRAYED, in vicinity of Bel Air gates on Beverly Blvd., a long-haired sheep dog; has white flag at end of tail, answers to name of Checko. Finder will communicate with 805 Nimes Road, Bel Air. Telephone W. L. A. 32209. Suitable reward will be paid for return of dog.

LIBERAL reward for return of lady's ring, 7 dias. about .75 kts. each and about 14 dias. in mtg. rect. shape, lost vicinity Westlake Park Mar. 11. Notify Toplis & Harding, Inc., 216 Story Bldg. TR. 5906.

COIN purse, green beaded with silver top, cont. small chain and 2 diamond rings—lost March 12, probably nr. 4100 S. Figueroa, about 6 p.m. Liberal reward. VA. 5823, TH. 4949.

FOUND—Small female bulldog with harness, on March 6, at Pasadena. Phone Oxnard 920-Y-2 or write Oxnard, M.R.A., Box 627.

SMALL black overnite bag left on H car at 7th and Main. Call NO. 7733.

BLACK handbag. Contents dolls, clothes. Reward. Santa Monica 71682.

SPECIAL NOTICES—Miscellaneous —3

WINDOWS CLEANED IN AND OUT. 10c. PROMPT SERVICE. WE. 5804.

FALSE teeth appliances repaired as U wait. Q.S. Lab. 112 W. 9. Rm. 721.

Baths and Massage —3-A

SCIENTIFIC SWEDISH MASSAGE. Elec. sweat baths, alcohol rubs, hrs. 9 a.m. to 9 p.m. 708 Sunset ave., cor. Orange Grove, Pasadena. Ph. TERRACE 7280.

NURSE & MASSEUSE

Elect. & steam cab. baths. Massage. Op. Sun. & eve. 2812 W. 7. WA.0550.

MASSAGE, SHOWER, ALCOHOL RUB and vibrator tmnt. $2.50. Experienced nurse-masseuse. 747 S. Hill. Rm. 217. 10-8 p.m. TRinity 7561.

BROADWAY HEALTH STUDIO. Eliminate poisons! Elec.treats. Chiro. 402 Stack Bldg., 4th at Bdy. MU.5742.

MASSAGE, CHIROPRACTIC, cab. sweats, deep therapy light. 343 So Broadway, Rm. 810. Hrs. 9 to 8:30.

MASSAGE—ALCOHOL RUBS. 1112½ West Pico. Hours 10-9. Sunday. MRS. T. JONSTON.

MASSAGE, CAB. BATH AND CHIRO. TRTS. 10-6. Closed Sundays. 236 STACK BLDG., 228 4TH ST.

NURSE-MASSEUSE. GL. 7316.

BATH, mass. sweat. Expert nurse. 1257 W. 7th st. 10-10. Sun. 12-8.

NURSE, SPECIAL TREATMENT, SALT GLOWS, MASSAGE. DU. 3983.

VIBRATORY mass. & reduc. trtmt. Hrs. 10-6. Op. Sun. 1108 E. 76 pl. at Centrl.

MASSEUSE, colored. Your home only. RI. 2366 by 12 M., aft. 5 p.m.

BATH, massage, colon irr., chiro., exp. nurse. 711 Whittier st. WA. 3293.

MAY'S REDUCO treat. Cab. baths & mass. 10108 S. Vermont. Hrs. 10-8.

INSTITUTE. Swedish massage. 223 Union League, 2nd & Hill. VA. 0270.

EXPERT masseuse, needle spray baths. Your convenience. HE. 8667.

MASSAGE, shower, diet A. D.—Institute, 321 W. 3rd st. R. 221. Open Su.

WILSHIRE Institute. Swed. massage. 1907 Wilshire Blvd. FI. 0919.

NURSE, European, scientific massage, expert, at your home only. FA. 4680.

BATH, massage, weight correct. Chiro. 518 Garfield Bldg., 8th & Hill.

MASSAGE $2. If you bring this ad. 307 S. Hill. Rm. 308. 10-7. Sun. 10-2.

TRAINED nurse, masseuse, expert. Take patient my home. AT. 6574.

MASSAGE, cab. baths. Chiro. 304 Stack Bldg. 228 W. 4th St. MU. 5643.

TRAINED nurse, therap., mass. 516 Fay Bldg. 326 W. 3d. 10 a.m.-7 p.m.

MASSAGE, exp. nurse, chiro., electro-therapy. 1076 W. 6th st. MA.1797.

EXPERT European masseuse. OR. 7470. Will go to your home.

ELECTRIC baths & massage. Rm. 607. 219 W. 7th. Hrs. 10-7. Close Sun.

MASS. ST. Bths. rats. 7580 Valley Bl. w. of El Monte. 185-J. Always open.

ELECTRIC CABINET bath & massage. $2 per trimt. by colored. HU. 1709.

ELECTRIC cabinet baths and massage by colored. HU. 8274.

MASSAGE, 224 E. Spring st., Room 309. Hours 10 to 6. Open Sundays.

CHIRO., internal baths, cab. sweats, mass. 742 S. Hill. R. 809. TU. 6880.

TURKISH BATHS. Stop that cold. 417 Brockman Bldg. Phone TU.2646.

MASSAGE, scalp & manicure. 812 Orpheum Thea. Bldg., 9th & Bdwy.

HYDROTHERAPY treatments, intestinal irrigation. By appt. EX. 3591.

Medical and Physicians —3-B

COLON CLEANLINESS THE KEYNOTE OF GOOD HEALTH. Stomach and bowel sufferers should investigate my method of treatment. Diet, electricity, mechanical and colon bath. Dr. C. V. Wood, Chiropractor, 319 VENICE BLVD. WE. 2125.

DR. SHORES. Catarrh, deafness, rheumatism, asthma, lungs, skin, blood, heart, stomach, kidneys, liver, chronic diseases, specialty 36 yrs. Hrs. 11-7. Sat. 10-2. 223 W. 6th st. Rm. 501.

MAN DOCTOR

Spec. 30 yrs. New methods. Quick results. Ex. free. 219 Douglas Bldg., 3rd & Spring.

ALCOHOLISM—3-day treatment. Literature. DU. 1360 or GL. 0769. Health Service Inst., 118 S. Rampart.

Sanatoriums, Hospitals, Etc. —3-C

NURSE will care for invalids or aged. My home. Best food, care. HU.8412.

CHOICE rms. with nurse's care, diet as needed, low rates. Douglas 6176.

Society Meetings —3-D

STRANGERS' SOCIAL CLUB. Meets every Tues., Thurs., Sat., at 4067 W. Pico. Cards, games. Modern & old-time dancing. EM. 6141. ST. PATRICK'S MASK BALL, SATURDAY, MARCH 15TH. Prizes for Most Appropriate Costumes.

Dentistry —3-E

PLATES repaired while you wait. LLOYD'S. 424 S. Broadway. Rm.700.

Theatrical —3-F

TWINS, girls or boys, 16 years or over, theatrically inclined. Report F. & M. Rehearsal Hall, Mon., 5 p.m., 643 S. Olive, Rm. 900.

TRAVEL OPPORTUNITIES—Land, Water, Air —3-R

$30, CHICAGO $30

St. L. $30; Det. $33.50; N. Y. $45. Bond. insured. Lv. Mar. 16, 10 a.m. 719 W. 6. LAMM HOTEL. TR. 8931.

MOTHER & son desire bonded transp. to Oakland, with priv. party. Leave 14th or 15th. HE. 8409.

LOWEST rates in city, Chicago, other points, all bonded busses. Astor Hotel. 208 E. Hill. MA. 1341.

EXPERIENCED driver wants transportation east. References. Call TR. 7871 before Saturday noon.

BUICK sedan, East Coast, take 2 to help drive. Smith, Compton 3911 by 9 a.m.

MINNEAPOLIS—Will take 1 or 2. [illegible] Call room 1420, Hotel Cecil.

FRISCO Sat. Take 1, help drive. Address A. box 115, Times Office.

WILL help drive to Pa. or N.Y. for trans. Ref. exch. GR. 5241.

AUTOS FOR HIRE—With or Without Drivers—3-R

PACKARD 8 LIMOUSINE. Refined well-informed owner driver, very low rates on long engagement. OR. 5647 AFTER 3 P.M.

PACKARD sedan, $40 per week, $150 per mo. Also small sedan. Driver if wanted. Call MU. 1428.

LATE Packard 7-p. sed. Owner careful driver. Lowest rate. RI. 3561.

CHRYSLERS, Graham-Paiges & Fords. 6100 Hollywood Blvd. HO. 6642.

NASH cabr. cpe. U drive. $35 wk. No mlge. chge. Priv. party. WA. 0903.

NEW PACKARD CLOSED CAR, 7-pass. Owner drives; low rates. OL. 1612.

SPECIALTIES FOR WOMEN—Services & Shops —3-W

$4.50 SCHUDER'S $4.50 OF CLEVELAND. PERMANENT SPECIAL. Nice loose wave that sets itself. 525 S. Broadway. MUtual 6405.

$3 JEAN WAVE $3 NEW STYLE CROQUIGNOLE. $4. Jean's, 747 S. Hill. VA. 7639.

MOST beautiful permanents, $4.95. National Permanent Wave Co. 901 Haas Bldg. 7th-Bdwy. TU.7147.

DRESSMAKING, reasonable rates. AT. 9064. 725 W. 12TH ST.

Beauty —3-WA

$4.50 Perm. Wave $4.50 O'ROURKE Permanent Wave Co.

Creating superior waves, using the latest steam, oil and croquignole methods. NO FINGER WAVING NECESSARY. 7TH FLOOR, MAJESTIC BLDG. 845 S. Bdwy. Open eves. VA. 6816.

WEIGHT Reduction, Internal Baths. Battle Creek Methods. OL. 0878.

Hair —3-WB

DU VERNETS' SPECIAL. **EUGENE PERM. $5.50** 3106 So. Vermont. REpublic 9416.

Apparel —3-WC

GOWNS & SUITS made, cut & fit, any model, from your own material or canvas. NEVER AN ALTERATION. $1 up. GOWNS FINISHED. 434-35 Lankershim Hotel. Ph. TR. 5781.

SPECIALTIES FOR WOMEN—Services & Shops —3-W

Miscellaneous —3-WG

TAKARA HYGIENIC POWDER for feminine hygiene, a soothing, cooling & cleaning wash. 50c & $1 per package. For sale at all Owl and other drug stores.

PERSONALS—Business —4

IT has occurred to us that perhaps you might be interested in a proposition which offers a fine opportunity in club activities and a substantial return on the investment of your spare or full time, without in any way interfering with your regular activities. We want people of culture and refinement because we feel this position is one distinctly worthy of your consideration that we are offering it to you.

We are desirous of securing the services of five ladies and five gentlemen who can represent us to the better families in Los Angeles and its environs. No selling. No car necessary. No bond or investment required.

Many people in positions similar to yours have found dignified and pleasant employment of their spare or full time. The remuneration is also very attractive. We should like to talk this matter over with you in detail. Address giving fullest particulars in confidence as to age, qualification, experience and phone number. Address Z, box 141, Times Office.

Psycho Analyst and business counsellor will aid you in all problems. Hours 11 to 6. Thurs. eve. until 8. Special analysis $1. Reliable, established 30 years. INTERNATIONAL INSTITUTE Psychology. 1924 W. 6th St.

REFINED, well educ. young woman wishes pos. with sufficient remuneration to support self & 2 small sons. Executive ability, pleasing personality, knows how to meet public. Some knowledge nursing; best refs. Address C, box 473, Times Branch.

NOVELIST, well known, finished 5 novels, full of human interest, modernistic romance, holds the reader from beginning to end. Lady or gentleman with capital. 50-50 basis, investment guaranteed. 512 S. Park-view ave., Apt. 306.

WE need several more citizens to help a group of us file on an entire permit of 2560 acres U. S. Govt. oil land, near production. Filing fee $2 per acre, no other expense. Address C, box 484, Times Branch.

I WANT to raise $5000 at once. Will consider publicity stunts, secret mission or anything legitimate. 39, single, healthy. Address B, box 582, Times Branch.

Worried, Unsuccessful? Psycho-Analyst will aid you in your problems. 10-6, Thurs. to 8. Bernard Inst., Rm. 615, 707 S. Brdwy.

DRIVING LESSONS By expert. Day or evening. Course complete, license guaranteed, car furnished. $10. MA. 4454. Room 29.

YOUNG man with State detective license desires investigations or any branch of detective work, strictly confidential, will travel. Address C, box 474, Times Branch.

HODGE PHONOGRAPH RECORDING. Standard 10 & 12-in. records for any purpose. WORK GUARANTEED. Mr. Cole. 6842 Sta. Monica. GL.9140.

Social Center EM. 2302 Proper social contact for select people. Bridge instr., dancing, etc. Ref.

AUTHORS who want to sell their work are invited to meet with the WRITER'S GUILD, next Friday, 8 p.m. 1255 Westchester Place.

FREE, with marcel or finger wave, introduction treatment of "Rohse Natural Face Lifte." Simon's Beauty Salon, 506 S. Hill. MU. 0698.

ARTIST will work in your home $5 per hr. Portrait sketches, gardens, etc. Address A. box 8, Times Office.

CULTURED gentleman's services with Packard auto; reasonable. Address A. box 130, Times Office.

LADY would like paying guest, lady who appreciates lovely quiet home, auto trips for the day. NO. 6720.

ALL CLUB MEMBERSHIPS, I pay cash but sell on easy terms. Est. 1920. "Club" Brace, Detwiler Bg. TR.9929.

LADY of means wanted by young man, has Calif. country prop. to develop. Address B, box 532, Times Branch.

CANDY making, chocolate dipping lessons practical or mail course. Liberty Candy Co. 4th fl. 355 S. Bdwy.

DOCTOR, chiro., wants woman partner with a good home for office. Address Z, box 182, Times Office.

DRIVING instruction by male expert. 6 yrs. in L.A. The best for less. 1st lesson free. GR. 9828 or GR. 1801.

NEW FOOD PRODUCT. Man to finance project for Ntl. Bus. S. M. 22352.

SINGERS, unencumbered, to meet for occasional practice & mutual benefit. Address A. box 120, Times Office.

GRAND opera singer will prepare limited number vocal students for stage & screen. Free cons. OR. 9339.

Bridge Lessons. OX. 1496 Captain Wheatley comes to you.

UPHOLSTERER, exp., recover, repair & refin. at your home, reas. MU. 0570.

INSTRUCTION & driving. Instructor to auto club & a company. YO.3905.

BRIDGE INSTRUCTION. MRS. JUNE SNOW. WA. 8884.

BRIDGE, 500, Whist. Instruct. Wed. & Sat. eve. 632 S. Alvarado. DR.8612.

WANT wood carving, reproducing of antiques. Pres. reasonable. WH.7562.

FREE grease job with oil drain. East. or west. oil. 721 N. VERMONT.

BUNGALOW, furn., close in, to share 1 or 2 at $20 ea. VA.4770. DR.6512.

AUTO DRIVING taught, expert lady teacher. Reas. rates. OL. 4782.

BRIDGE taught afternoons & eves. Auction & contract. OR. 7636.

GET mail, $1 mo. Phone call, $4 mo. Here 15 yrs. 611 Delta Bldg. TU.8764.

STORIES revised, typed, sold, reas. 622 Guaranty Bldg., Holly. GR. 9348.

UPHOLSTERING, repair & recovering in your own home. Reas. VE.2481 eve.

DOWNTOWN 2-chair dental office. Address C, box 465, Times Branch.

AWNINGS—NEVER RIP. WINDOWS $3. CAMPBELL AWNING CO. AX. 0510.

CHURCH NOTICES—Miscellaneous —5

UNIVERSAL Association of Spiritualists, Branch No. 3 of the Mother Church. Circle and private readings daily at 10 a.m. to 10 p.m. Services Wed. 7:30 p.m., Sun. 2 p.m. & 7:30 p.m. 3604 Brooklyn ave. P car.

MARIE FLEISCHER, Reader. Consultation daily. 650 S. Figueroa.

BUSINESS ANNOUNCEM'TS—Miscellaneous —6

TERMITES

Destroyed. No charge for estimate or telling the truth. Also do remod., painting, repairing, etc. 10 yrs. in Hollywood. Best ref. O. H. Osborn. GR. 3712.

AVOCADO TREES FOR SALE. MUST MOVE. 1021 ALPINE ST. MU.6653.

Income Tax Experts, Accounting, Auditing —6-X

Income Tax Service For individuals. Will call at your house. Phone OL. 3756.

CARL D. OPPENHEIMER & CO., C.P.A. Complete income tax service. 721 S. Los Angeles st. VA. 3227.

ACE REPORTERS & NOTARIES. 458 S. Spring. TU. 8825. Eve. 119 E.5.

TAX SERVICE, AUDITS, SYSTEMS. HENRY WOOD, Grosse Bg. TU.7980.

CORPORATION tax service, State and Federal. Thomason. WE. 1345.

A. L. TAFT, 3923 W. 6TH ST. TAX COUNSELLOR. WA. 3471.

Directory of Attorneys —6-A

ED. C. Roberson, Lawyer, now located 707 S. Hill, Room 1025. VA. 4770.

JOSEPH MAYER—ATTORNEY. 426 S. Spring, Rm. 507. TU. 6140.

Florists, Nurseries —6-H

SPECIAL SPRING SALE All kinds fruit trees & rose bushes. CUT FLOWERS, PLANTS, 13c DOZ. GRIFFITH PARK NURSERY. 3206 Riverside Dr. Phone OL. 3493.

FERTILIZER, A-1, cow, ground. 10 sacks, $5, or $5 per yard. WE. 8408.

Collection Agencies —6-R

WE collect bad debts, notes, etc. No collection—no charge. Owl Collection, 528 Security Bldg. TU. 1763.

Patent Attorneys —6-M

MARTIN, Reg. Pat. Atty., 419 Delta Bg. Free advice to finance, sell. My Wash. off. opposite Patent Office.

HAZARD & MILLER. Send for book on Patents free. 5th floor, Central Bldg., 6th & Main.

F. E. Maynard, Reg. Pat. Atty. 20 yrs.' experience. Free infor. 315 W. 9th.

Patents, Inventions, Patterns —6-N

OWNER desires to sell for cash, child's patented article now being sold everywhere. Big money maker. Box 23, Times Office, Pasadena.

Moving, Trucking, Transfer —6-T

FURNITURE shipped to any point in U.S. No crating necessary. WE.0616.

EDUCATIONAL — SCHOOL, College, Private Instruction—7

MOTION PICTURE SOUND PROJECTION Class just starting, will qualify few more men for immediate enrollment. Course under supervision of competent licensed sound projectionist. Phone RE. 6903 for appointment.

ACETYLENE & ELECTRIC. 14 outfits, 7 mach. School of Welding. 7421 S. Alameda.

ACME X-RAY SCHOOL & CLINIC. 1003 ROOSEVELT BLDG. 727 W. 7.

EDUCATIONAL — SCHOOL, College, Private Instruction—7

Become an Electrician

Practical "job experience" shop training in armature winding, motor repairing, house wiring and estimating; power house operation & electrical supervision. Come out today and see men at work in a completely equipped electrical plant.

Earn living expenses while learning. Low tuition. Life scholarship. Complete Radio Service course included FREE this week. Open Mon. and Thurs. eve. Write or call for new booklet.

NATIONAL ELECTRICAL SCHOOL. 4006 South Figueroa St.

AVIATION TRAINING. Fly at U. S. govt. approved school. Full flying & mechanics courses. T. C. Ryan Flying School & Pacific Technical University at San Diego. Lower costs. Phone Mr. McCormick at EM. 9580 L.A. for appointment.

INTERIOR decoration. Day & evening classes. 1709 W. 8th st. R. 416.

Musical, Dramatic —7-A

OPERA and musical comedy star of N. Y. will take limited number of vocal pupils at $5 per lesson. Can place each student of ability in parts, stage and screen. HO. 7980.

SINGERS selected for Hollywood Opera Co. by appointment. EXposition 8238.

JAZZ PIANO. Popular singing Howard Clark of KNX. 808 S. Bdwy.VA.5068.

STUDIO wanted for vocal practice, 3 evenings weekly. RO. 5252.

GUITAR, steel, gen. Haw'n. Teach you play like native. 237 W. 18. AT.6752.

Professions, Languages —7-B

FRENCH conversational Parisian, fluency 3 mo. 6844 Sunset Blv. GL.1733.

LESSONS in French conversation. Experienced teacher. Phone DR. 4617.

Dancing —7-C

D-A-N-C-I-N-G DE LUXE ACADEMY Finest in America 8 One-Hour Lessons, $2

PRIVATE LESSONS CONTINUOUSLY AFTER LESSONS, PRACTICE FREE. ENTIRE 2D FLOOR BELASCO THE. 1056 S. Hill. Hrs. 11-11.

INDIVIDUAL studios, reasonable rates. **Embassy Private School** 520 S. BROADWAY. FAber 1797.

LADY will teach beginners ballroom dancing. 1017 S. Flower. 1-9:30 p.m.

YOUNG LADIES teach strictly private course, $4. 341 S. Alvarado. WY.5834.

2 young ladies will give 6 private lessons, $4. 718 S. Alvarado. DR. 9109.

CONTRACTORS—And Builders —8

SUBURBAN & CITY FINANCING. We pay up reas. lot balances, finance & build complete at guar. contract price. Free plan. Tri-Guaranty Bldg. Co., 3519 W. 6 at L.A. DU. 7168.

STUCCO WATERPROOFING. All exterior painting and interior decoration. Full value guaranteed for each dollar expended. Pacific Paint Contractors. GR. 7501.

GEN. contr. & carp. shop. Alterations, remodeling, roofing, painting, paperhanging & dcorating. We finance. Time payments. VE. 9091. 1636 W. VERNON.

WE build 2 rooms, $200; 4 rms., $500; bungs., courts, alterations, additions. P. J. LEAVER & CO., Contractors, 1024 BLACK BLDG. VA. 4455.

CARPENTER, first-class repairs & alterations a specialty. SAWYER. MA. 3096.

Plumbing Reasonable Aloha P. Sh. 210 N. Alameda. VA.9684.

I BUILD & FINANCE homes, flats, courts, stores & apts. L. H. Rowe, Bldr.-Cont. 860 S. Cochran. WY.3687.

100% financing homes, bungalows, flats, courts, apts., etc. Pac. Bldg. Co., 611 Garfield Bldg. VA. 5629.

CARPENTER, all kinds remodeling & repairs a specialty. Reasonable prices. L. De L. Croix. HO. 6528.

WE specialize in plumbing, carp. work, paper hanging, painting, tiling, roof, etc., at very low cost. UN. 2750.

GARAGE $45 up, any size, anywhere. Shell of small house, $150. 613 W. 54th st. A. M. WILSON. AX. 8781.

GENERAL contractor, new & old work, alterations, repairing, cabinets. We finance. Plans & estimates. AL.5036.

BERT DALE. Apartments, stores built & financed. 340 N. La Brea. OR. 1141.

PAINTING, tinting, paperhanging done by honest man. Reasonable. Quick service. MA. 4884 or PL. 3982.

EXTERIOR & inter. painting, paperhanging, tinting. Reas. UN. 0729.

Drainboards etc. YO. 1517.

C. Wesley Taylor, 100% fin. 4-r. $1500, 5-r. $1700, 6-r. $2100. WH. 8798.

PAINTING & paperhanging, reas.; 20 yrs. exper. 143 W. 40 Pl. AX. 1421.

CARPENTER, REM., REPAIRS, ETC. Apts., bungs., stores. Reas. DU.1849.

PAINTING, paperhang., long exp. Neat work. Reas. Need work. HE. 2033.

BRICK layer, carp., roofs, cement. Reas. Contract or day. OR. 0866.

STORES BUILT TU. 2647

PLASTER, brick & stone work. Fire-pl. partitions, constr., alter. EX.3259.

BUILD on your lot. Pay as rent. Agnew. 421 H. W. Hellman Bldg. TU.7582.

BUILDING & cement work, references. Mahaney. 409 Kilkea Dr. OX.0713.

CARPENTRY bldg., all kinds. Expert remod. Price rt. Thomson. VE.3827.

Cement Work —8-D

EXCELLENT cement work, 11c sq. ft. Cement finisher with mixer, $6 a day. Mr. Garver. MAdison 1561.

A-1 cement work, 11c sq. ft.; foundation, 30c ft. incl. forms. GR.8292.

CEMENT & PLASTER Contractor. Reas. wk. guar. LA. 8608. Eves. AX. 6568.

CEMENT work, repairing a specialty. Neat & reliable. HUmbolt 5876-J.

BUILDING & repairing of all kinds. Brick & cement wk. CA.7837. Pasa.

CEMENT work, low price. Immediate service. Free estimate. OX. 6925.

CALL OL. 4622 FOR ALL KINDS OF CEMENT AND CONCRETE WORK.

Roofing —8-E

ROOFING, ALL KINDS, REPAIRING. 22 YEARS' EXP. REAS. EM. 3223.

EXPERT roofing and repairing. Roof seal stops leaks. Guar. wk. VE.9091.

Bids Wanted —8-F

PLUMBER, Pasa. license, labor only. 462 Redwood Dr., Pasa. aft. Sun.

Hardwood Floors —8-K

$1.50 Per Room $1.50 Waxing and polishing. New electric system. Call OL. 8248.

SANDING machines rented. floors resurfaced & refinished. AT. 8420.

FLOORS machine sanded, cleaned, waxed. Hansler. EM. 7324. RO. 8923.

WANTED—HELP—Male —10

Miscellaneous

MAN OF NEAT APPEARANCE AND PLEASING PERSONALITY TO ASSIST MANAGER. $25 TO $30 WEEK START. MR. WALKER, 2ND FLOOR. 714 SOUTH HILL.

Appointment Clerk to act for Mgr. of advertising dept. of large local corp. This position is permanent and offers unlimited opportunities for advancement to capable man. Salary to start. MISS GRACIE, 1701 S. Grand ave.

Boy Wanted, About 17 TO LEARN HOW TO **Press on Coats** 1008 Maple Ave.

MAN to act as interview clerk for large firm, this position is permanent and promises bright future for man I hire. Good pay. Apply before 1 p.m. Mr. Spencer, 2nd floor Spreckels Bldg., 714 S. HILL ST.

YOUNG man, 25-30, some experience as stock clerk and shipping clerk. Steady employment to right man. State fully past experience, salary expected and references. Address Z, box 239, Times Office.

MAN of fair education & permanency to work in growing dept. of local co., must be neat & willing. $4.50 per day to start. Mr. Jensen, 209 W. W. Wilson Bldg., Huntington Park.

AUTO HELP—Brake repair men, mechanics, spraymen, (city & country,) Comb. mechanic & metal men. Private chauffeurs, polishers. Ken Clarke's (Agy.) 425 Venice Blv.

MAN, neat appearing, assist mgr. of large firm, Adv. Dept. Exp. not necessary. Salary. Apply in person. Mr. Anderson, 220 Broadway Bldg., 35 N. Broadway, Pasadena.

YOUNG man as assistant to publicity director. College graduate in journalism preferred. Give exper. in detail, age and education. Address Z, box 226, Times Office.

PHONE MAdison 2345 for TIMES Want-Ads. No credit arrangement necessary. Courteous, experienced ad-takers, day & night.

MAN to assist mgr. few hours each day; salary & drawing account. Mr. Joy, 318 Lawson Bldg., cor. Brand and Wilson, Glendale.

WANTED: First class poster artists at once. Send samples. Economy Display Service, 1929 2nd Ave., Seattle, Wash.

TOURIST—An article to sell for the trip and in your home county for cars and airplanes. RAMONA HOTEL, 620 S. Grand.

NEAT appearing man, capable meeting the public. $25-$30 week start. No selling. Miss Evans, 202 Bank of Inglewood Bldg., Inglewood.

COUPLE (maintenance & maid,) $100, apt. Couple (maid & janitor,) $90-$100, apt. FRY AGENCY, 607 SO. HILL.

WANTED—HELP—Male

Miscellaneous —10

MARRIED MEN

We want 2 married men between the ages of 30 and 45 who have lived in Los Angeles at least one year and have had some selling experience. It is necessary to have a car. We will discuss remuneration in interview and if you are selected it will be quite satisfactory. No "floaters" need apply. MR. LONDERGON between 9:15 and 11 a.m. Come prepared to go to work. 621 SO. WESTERN AVE.

NEW

OFFICE BEING OPENED BY OLD ESTABLISHED R. E. FIRM. WONDERFUL OPPORTUNITY FOR ADVANCEMENT. MAN WITH CAR PREFERRED. MORNINGS 9 TO 11. 512 S. WESTERN AVE.

SHOP blacksmith, country, $6 day. Married carpenter, $25 wk. & apt. Metal spinner. Quarry foreman, $200 mo. & house. Poultry buyer, $25 wk. Citrus pruner, $2.50 day & bd. Poultry man, $45 mo. & fd. Chore-man, $50 month, bach. Married gardener, wife to cook, $110 mo. & fd. Married ranch foreman, $100 mo. & house. Murray & Ready Employment Agency, 504 Towne.

NOTICE

The Pacific Mutual Life Insurance Company will interview a limited number of men for permanent, dignified, unusually well-paid sales positions. Ask for Mr. Arms, 322 Pacific Mutual Building, Sixth St. and Grand Ave.

MAN mechanically inclined to assist sales manager. Apply 7 No. 4th St. ALHAMBRA.

WANT 2 men to take orders. Easy work. Good pay. See Rogers, 909 Loew's State Bldg., 7th & bdwy.

MAN for laundry route. Furnish truck if possible. See Mr. Morey, Highland Laundry, 1786 N. SPRING.

CHEMIST wanted to work with inventor on profit-sharing basis. Address A, box 126, Times Office.

EXPERIENCED young man to work in fountain lunch. Address B, box 593, Times Branch.

EXP. prac. nurse, accompany paralytic Alabama. Ref. Perm. DU. 3393.

TUITION in law or bus. course for assist. school. Rm. 502, 747 S. Hill.

AUTOMOBILE HELP—AUTO EMP. AGCY., 702 E. 6th st.

MEN handy at carpenter work. 7520 Lankershim Blvd., No. Hollywood.

PAINTER to tint rms. in exch. for rm. rent. 808 W. 10 st. WE. 3411.

CARTOONING TAUGHT. See MEYER-BOTH (ad class 10CA)

Store and Office —10-A

ESCROW man, 25-30, out.	$150-$175
Steno., 23-30, local man.	$125-$150
Collection correspondent	$100
Crdt. man-bkpr., 25-32	$150-$175
Janitor, 45-50, small, active	$100
Sales promotion & mdse. mgr. for chain retail stores	Open
Credit mgr., retail	Exceptional
Buyer, lamps & pictures	Open
Buyer, men's clothing & furn.	Open
Comptroller, industrial	$300
Acct.-statistician, 24-28	$150
Analytical chemist	Exceptional
Paper & stationery sales	Salary
Food specialty sales	$150-$200

ORGANIZATION BLDRS. EMP. AGY. 206 Chamber of Commerce Bldg.

ADVERTISING MAN. A real opportunity for an experienced layout & copy man. Prefer one who has had mail order experience. State age, previous experience and salary expected. Address C. box 514, Times Branch.

SENIOR ACCT., single	$250
BURR. Bkpr., Long Beach	$110
CASUALTY Ins. Underwriter	Open
SALES, Paper	Open

BUSINESS SERVICE BUR. (AGCY.) 312 Spreckels Bldg. 714 S. Hill.

CREDIT man-act., whls. mchy.	$175 up
Bkpr.-credit mgr., retail	$120
Statistician-acct., univ. educa.	$150
Jr. clerk-typist, bond co.	$90

Los Angeles Coml. Service (Agcy.) 307 Van Nuys Bldg., 7th & Spring.

STENO., UNIV. EDU.	$125
TYPIST, KARDEX FILE EXP.	$85
ORDER CLK., LOCAL EXP.	$30 WK.

CONSOLIDATED AGENCIES, INC. 215 W. 7th (Agcy.) Suite 932.

MINE accountant, Ariz.	$275
Quarry foreman	$200 & house
Orifice chart computer	$140

Hummel Bros. (Agy.) 329 Towne Av.

BKPR.-LT. STENO. $150. L. A. EMPLOY. BUR. (AGCY.) 909 LINCOLN BLDG., 742 S. HILL.

OFFICE BOY $65. SUMMERS & SUMMERS AGCY. 412 CONSOLIDATED BLG. TR. 0146.

CASUALTY Ins. Underwriter	$175
Jr. Clerk, insurance exp.	$70

Collins Agcy. 1234 Loew State Blg.

POSITIONS, $85 to $100, short course bnkg. LaVake Cal. Co. 1031 S. Bdwy.

Business Training Courses—10½-A

A Better Job awaits you in the field of accountancy. Get free book, "Accountancy, the Profession That Pays." Home study, low terms, quick results. LA SALLE EXTEN. UNIVERSITY. 645 ROWAN BLDG. VA. 4698.

Salesmen, Solicitors —10-B

SALESMEN

The ultimate standard of ability among human beings is SALES—ABILITY.

Hence its development is of supreme importance. Are you openminded — — ready; or do you exercise the principle of (contempt prior to investigation) the cause of all ignorance? If you are over 30, sincerely interested and open to scientific instructions.

YOU CAN BE SUCCESS—FULL.

Free instructions will be given by a nationally successful authority to a limited number of men, who indicate their potential ability.

Earn while you learn—No license required. Interviews 9 to 1 and 2 to 5. Room 304 Park View Bldg., 2404 W. 7th St. Phone DU. 1661.

SALESMEN—**LOOK AT THIS FOR ACTIVITY**

15,000 weekly visitors to home showing city completing $38,000 improvements, $5 deposits in office last week, gas, electric laterals in and paid for, only residential park of its kind. Near 3 golf courses, on 7c car line, 17 minutes from downtown, grammar school, new high school, playgrounds. Prices & terms to suit average family. Limited sales staff unable to handle prospects.

If you have real estate license and car and can start to work immediately see Mr. Bibo or Mr. Sheehan bt. 10 and 1 today at 4322 Angeles Mesa Drive.

SALESMEN. **ALEXANDRIA HOTEL** SEE ADS **SUNDAY** HEADED **Alexandria Hotel** It is causing a furor.

GROUP-POWER!

THE GROUP POWER HOME SECURING CAMPAIGN is allied with a GROUP POWER LIFE INSURANCE WORK. Gives splendid entree. We want experienced Life Insurance men to sell net cost life insurance at surprisingly low cost. Our radio programs furnish plenty of leads. Liberal contract, including perpetual renewals. Call mornings, 516 West 9th st.

AN old New York & Boston stock & bond house having estab. a West Coast correspondent has a very attractive offer for salesmen. We do not allow drawing accounts & only those who can furn. best refs. & have a clientele need apply. Kindly ph. for appt. or arrange for interview by mail. Douglas Morris Co., Pac. Coast Distributors, Associated Standard Oilstocks shares. 60 S. Los Robles Ave., Pasadena. Wakefield 8234.

OIL SALESMEN

California distributor of a very high grade lubricating oil for automobiles, airplanes, marine & stationery engines, that will sell and make money for yourself. Excellent opportunity & permanent position for the right kind of men with cars. C. A. WALTER, VISCO OIL CO., 1241 Riverside Drive.

MAN of character and neat appearance; can associate himself with old established company; this position should mean $250 to $400 per month if you qualify. Call 9:30 a.m. only—6308 Selma Avenue, Hollywood. 1 block south of Hollywood Blvd., at Vine St.

ONE of the largest manufacturers of motor trucks wishes to secure high grade salesmen. Only those familiar with the business and having a clientele in Los Angeles and vicinity will be considered. State fully your qualifications in first letter. Address G, box 478, Times Branch.

SALESMAN WANTED

Steady position with protected territory, exp. selling garages, grease racks or accessory stores helpful. Apply Room 302, San Fernando Bldg., 4th and Main.

SALESMAN who can sell. We furnish genuine leads and close five sales from ten prospects. Straight commission. DUnkirk 4357.

WANTED: Men familiar with real estate values, to place loans on comm. Call 531 W. 6th St., 9 a.m. daily.

SALESMEN (2) call on merch. & fixtures. A.M. 343 I. W. Hellman Bldg.

WANTED—HELP—Male

Salesmen, Solicitors —10-B

ADVERTISING SOLICITORS

MEN

Read Every Word

Extra Salary Weekly

An exceptional opportunity for ambitious men to capitalize on the time they ordinarily waste.

NEW IDEAS

MODERN METHODS

We prefer those now employed but every sincere applicant will be given fullest consideration. No interference with your present occupation. Must be over 21 years (white.)

NO SELLING

WORK IS OF A **PUBLICITY NATURE**

and appeals especially to ambitious PROFESSIONAL PEOPLE—MECHANICS, TRADESPEOPLE, CLERKS, OFFICE EMPLOYEE.

An EXTRA check each week which you understand will mean so much to YOU.

THIS AD WILL NOT APPEAR AFTER FRIDAY, MARCH 14. **Apply 426 W. 6th St.** FRIDAY EVENING, MARCH 14TH 8 P.M. SHARP—ONLY

Applicants received at no other time. Clip this ad and bring it with you to Employment Manager.

SALESMEN

WE NEED 5 GOOD MEN. DIRECT LEADS FROM INTERESTED PEOPLE WHO HAVE REQUESTED FURTHER INFORMATION.

1410 N. VERMONT AVE. OL. 1701. 9 A.M. TO 12 NOON.

SALESMEN

We are looking for capable, mature men who wish to exchange their sales ability for a permanent, profitable connection with a Company that is pre-eminent in its field. Your most exacting investigation is invited. See Mr. Davis, Forest Lawn Memorial Park, 722 W. I. Hollingsworth Bldg.

SALESMEN—For Los Angeles and vicinity. Our Big Spring Line is here. An independent business of your own without investment. Protected territories with established clientele. **Real Silk Hosiery Mills** 315 W. 5th St. Room 518. World's Largest Silk Hosiery Mills.

INSURANCE MANAGER

H. & A. Co. has opening for personal producer who has ability to train men. Also experience in pay order deduction plan. Position offers good advance and over-riding. Address C. box 479, Times Branch.

We have hundreds of **Qualified Prospects** And need 2 good real estate salesmen to handle them. Come in and see this quick-money deal. 704 S. Spring St., Rm. 403.

SALESMEN (4,) live workers, for road work, to interview merchants, bankers and doctors; $100 per week, actually made by men stung by the work bug. No samples to carry; nothing to sell; no dull season. 824 W. 4TH ST., Room 409.

SALES EXECUTIVE High powered, on the $50,000 class. Ph. NO. 5003. Learn of one of the most revolutionary products in recent years.

IF you are intelligent—well dressed & able to Contact Business Firms & place before them a high type opportunity to increase their sales, see us at once. 1220 Garfield Bldg., W. 8th at Hill. (Agcy.)

GROCERY, CITY AND VICINITY. Carry side line. Give full particulars, territory covering, experience, etc. All correspondence, strictly confidential. Address Z, box 232, Times Office.

WANT REAL ESTATE SALESMEN. Must be experienced, well posted and have car, for sales and exchange depts. Call at office. Robert Marsh & Co., Inc., 200 Rives-Strong Bldg.

ADVERTISING, several salesmen with special edition or program experience. Permanent work. Tie up with Fox West Coast Theater. Room 304 Guarantee Bldg., 6331 Hollywood Blvd. GL. 4291.

LIFE INSURANCE $3000 for $12 per year, 100% commission. Choice local territory. Also out of town agents wanted. 3158 WILSHIRE BLVD., Room 37.

Exchange Man Wanted Reliable and active. Good location, attractive office backed with real co-oper. 346 S. La Brea. WH.1107.

A HIGH-class R.E. office on best corner in L. A. Wants live, aggressive man. No subdiv. but plenty of bus. to hand you at start. Write fully today. Address Z, box 134, Times Office.

WANT BEST SALESMAN IN L.A. for 5 & 6-rm. homes sold less than cost on terms less than rent. Must be neat & have car. R. J. Feder, 603 S. Vermont Ave. DU. 1700.

WE are not interested in "gravy vested" solicitors, but we will employ several capable men to sell Sparkletts, California's finest drinking water. 4500 YORK BLVD.

SALESMAN who can interview & sell organizations & clubs. Right man can make money. Give phone number. Address C. box 364, Times Branch.

SECURITY salesmen. Must be high type. Leads made by telephone contact; highest comm. in State. Big margin for traders for appt. GL.4361.

SALESMEN to call on retail trade. 33⅓% commission, protective territory. Rm. 201, Western Bldg., 6th & Western.

SALESMEN—Looking for work. Would you like to make $8 to $10 a day? Hustlers call at 336 S. Los Angeles Street, 2nd floor. Ask for Ben.

COROZONES (See Page 124, Sat. Eve. Post.) Smart men apply sharp for distributors' proposition. BANNISTER, 228 W. 4TH ST.

2 MEN to sell stock with future of permanent connection, selling product. Plenty co-operation. RM. 1004, 548 SO. SPRING.

CITY SALESMEN $40 to $75 weekly. Direct leads, a wage-earner's necessity. Money daily. Not insurance. Mr. Blake, 718 Brockman Bldg.

SALESMEN experienced in Real Estate Brokerage. Foreclosed Properties only. See Hayden, 213 Edwards & Wildey Bldg.

SECURITY salesman can earn $300 week, excellent opportunity for promotion to $15,000 as manager. Address Y, box 292, Times Office.

SALESMAN, young man, some experience selling piece goods. State references, salary desired. Address C, box 480, Times Branch.

GEORGE M. Babcock Securities Corp. have best deal for immed. & perm. earnings. 548 S. SPRING.

SALESMAN for laundry route. Cash bond required. Box 22, Times Office, Pasadena.

BEST mt. club deal yet, fishing, hunting, lodges. Leads. Big commission. 1010 LINCOLN BLDG.

SALESMAN with car to sell rooming houses, apts. & hotel. Sun Brokerage. 814 San Fernando Bldg.

SALESMEN of proven ability, whose past record shows big earnings. Call 510 James Oviatt Bldg., 6th & Olive.

COMMERCIAL sign salesman, thorough knowledge, no others interviewed. 1635 W. Washington.

SALESMEN to sell new wall map of city. Immediate delivery. Earn good money. 682 SO. ALVARADO.

SECURITY salesmen—If you want to earn $1000 monthly or better. 614 GUARANTY BLDG., HOLLYWOOD.

MEN, ARE YOU INTERESTED IN $10 A DAY? APPLY 617 H. W. HELLMAN BLDG., 4TH & SPRING.

SALESMAN. Can you exchange R.E.? We offer an attractive comm. involving large equtys. 1008 W. 6, Rm. 422.

SALESMAN WITH CAR. Educational. 808 Broadway Arcade Bldg.

SALESMEN—100% profit. Front money. 312 Hahn Bldg., 6th & Western.

REAL estate salesman, fine opportunity. 7008 S. Western. PL. 6246.

SALESMEN WANTED. THE T. J. LAWRENCE CO. 416 Architects Bldg. 5th & Figueroa.

SALESMAN wanted, sell Globe signs. Big money. OL. 1041.

WANTED—HELP—Male

Salesmen, Solicitors —10-B

SALESMEN

If you're out to make big money in 1930, not perhaps, but POSITIVELY, you can do it with the one organization that has been breaking sales records in winter and summer, good times and bad times. In 1929 we paid out an enormous amount in commissions to our men; this year we will pay out substantially more.

Get In on the Harvest

Remember, no matter what the conditions are, we do the business week in and week out. Our absolutely unique system of selling creates a market for our own organization. Cash in on this opportunity to make big money in a short time; we will supply you with co-operation, friendly spirit and leads, leaving nothing to be desired. We believe there are bond, insurance, real estate and security salesmen plugging away every day, making half what they can with us.

Phone Mr. Weiss, WEstmore 9182, for appointment. Out-of-town applicants address 1701 S. GRAND AVE.

OPPORTUNITY

For good salesmen, full or part time, men or women, possibility to earn $25 to $30 daily selling special service for which there is universal demand. Commissions paid daily. Expenses assured to all who qualify. Apply 8:30 a.m. to 10 a.m. or 4:30 p.m. to 6 p.m. 642½ So. Alvarado St.

ADVERTISING salesman. Radio or newspaper experience helpful but not necessary. 319 S. Western ave.

PHOTO coupon salesmen. Good pay. Hartsook Studios, 636 S. Broadway.

Trades —10-C

WANTED: First class tractor mechanic to work on Caterpillar tractors, position in Mexico, and must speak Spanish. Write, giving recommendations to Mateo, S. A., Box 691, Nogales, Arizona.

NURSE who can cook for invalid. Light work, good salary. Address Box 579, Times Agency, Santa Monica.

BOY wanted, lithograph feeder, exper. on Harris offset press. Neuner Corp., 819 S. Los Angeles.

HATTER wanted, all around man. 412 W. 8TH. MA. 3265.

Commercial Art —10-CA

MEN AND WOMEN

Do You Like to Draw?

Unusual opportunity with the world's largest commercial art firm—MEYER BOTH CO. — for spare-time training. All materials supplied. Call or write for free illustrated catalogue.

STUDIO OFFICE. 918 W. P. Story Bldg. 6th & Broadway. Open eves. till 8.

WANTED—HELP—Female

Miscellaneous —11

LADIES WHO WANT TO MAKE MONEY

Read Of This Opportunity

HERE IS ONE

Many others already who have answered this ad before, are now making far beyond their expectations.

You must investigate. Any lady, regardless of experience, who wishes to turn her spare time into money will be considered, and this WILL NOT interfere with your PRESENT EMPLOYMENT. You will not be asked to SELL ANYTHING. BUSINESS WOMEN, DEPARTMENT HEADS, FLOORLADIES, STENOGRAPHERS, TEACHERS, NURSES, HOUSEWIVES, PROFESSIONAL WOMEN, OFFICE GIRLS, TELEPHONE OPERATORS, any of you ladies who really want fascinating, pleasant, profitable, dignified work, who want to turn that time now earning NOTHING INTO money or knowledge, into REAL PROFIT in both.

LET ME TALK TO YOU

With our CO-OPERATION AND ASSISTANCE you should earn from $25 to $35 PER WEEK for a FEW HOURS of your SPARE TIME. We have a few FULL-TIME POSITIONS for those unemployed. Should you care to bring your HUSBAND or your FRIEND along, they will be given consideration ALSO.

No Experience Required Right Now

Come—Stand Face-to-Face with greater possibilities, which, when you understand, will mean so much to YOU.

THIS AD WILL NOT APPEAR AFTER FRIDAY, MARCH 14TH.

Apply 426 West 6th St. At 8 O'clock Sharp Only

FRIDAY EVENING, MARCH 14. APPLICATIONS RECEIVED AT NO OTHER TIME. CLIP THIS AD AND BRING WITH YOU TO EMPLOYMENT MANAGER.

REFINED WOMAN WANTED

For a special position with a very successful Wilshire concern. Must be ambitious and willing to learn, with personality, good references & mature judgment. Experience not necessary. These qualities more essential. The work is dignified in a pleasant environment and fascinating duties. A fair salary to start with and an excellent future for those who qualify. Call in person only between 9 and 12 a.m. 251 South Western Ave. 9-11.

WOMEN of refinement, who can arrange appointments for salesmen, either thru telephone contact, social connections or making personal outside visits from leads; excellent opportunity to earn substantial income by commission of sales made by us through such appointments. Selling experience desirable, but not essential. Within 48 hours you can determine to your entire satisfaction whether you will fit permanently into this organization and make money. Sell us your ability in a brief letter, stating age, nationality and past connections. Address Z, box 142, Times Office.

LADY

Would You Work 4 hours each day if you could make $35 per week? I have a position open that will pay that. You must be over 25 and capable of meeting the public. Salary & commission. MR. ELLIS, 621 S. Western, R car.

WOMEN—Of refinement, unusually smart appearing, with good taste, together with lots of enthusiasm, personality and real selling ability to enroll members in a beautiful club project, ideally located. If you are willing to work, your income should equal that of a well-paid executive. We have more leads than we can handle. Not real estate. Phone Mr. Weiss, WE. 9182, 9:30 a.m. to 4 p.m. for app't.

PERSONNEL DIRECTOR ASST.—We are creating a worth while position to be filled by a woman of good appearance and the ability to handle people. Party selected will be trained to qualify as junior executive. Apply direct to personnel director before 11:30 a.m. 3881 W. 6 st.

DIGNIFIED, intelligent woman to approach clubs, schools and churches on attr. prop. No samples. You contact client with us; we sell or rent them our equipment. Comm. basis only. See Miss Jayne, 2nd floor, 935 S. Broadway, bet. 2 & 4.

WOMEN for pleasant part time adv. work. Initial earnings about $15 weekly. Will not interfere with present occupation. Give phone number. For interview write KX. box 218, Times Office.

ELLA BRACCO PLEASE CALL.

Cook, hospital	$85, R.B.
Cook, school	$100, R.B.
Elevator operator	$80 mo.
Tray girl, hospital	$55, mls.

Hummel Bros. (Agy.) 329 Towne av.

UNUSUAL opportunity for mature, unincumbered, educated women for traveling position with MY BOOKHOUSE GROUP, 827 H. W. Hellman Bldg.

RARE OPPORTUNITY TO LEARN HIGHLY PAID PROFESSION OF COSTUME DESIGNING & MAKING. Sm. down paymt. Bal. work & earn. 916 New Orpheum Bldg. TU. 1956.

PLEASANT young couple, with two children, living near Whittier, want intelligent middle-aged woman. Private rm. & bath. $45 mo. Address Z, box 233, Times Office.

PACIFIC Com'l College, 909 S. Hill, wants girl for ½ day ofc. pos. $27 mo. Attend school ½ da. Assist other work. Rm. bd. $30 mo. VA.9138.

EXECUTIVE secretarial & accounting. $5 a mo. balance after graduation. Brownsberger College. 539 S. Rampart. FI. 1123.

PASTRY cook. (local ref.)	$25, $30
Waitresses (young, counter)	$50
Chef, (out. hotel exp.)	Salary open

FRY AGENCY, 607 SO. HILL ST.

LADY with education and real ambition, $1200 annually. Advancement as qualified. Call 603 W. M. GARLAND BLDG.

WANTED—HELP—Female

Miscellaneous —11

LADIES! LADIES!

STOP!!

Will You Work One Hour During the Evening or During the Day?

If so, you should investigate this advertisement. This is one of the most wonderful opportunities ever offered in the columns of this newspaper. If you desire, employment can be made permanent. Part time if at present employed. Positions are genuine and are made possible because of overgrowth and expansion of our Los Angeles offices. Earnings will delight the lady who is desirous of increasing her present income.

If you are looking for an opportunity to earn extra money don't "grope in the dark" dreaming of extra money. It is not necessary to "pound the pavements" or go off on a "wild goose chase." Every ambitious person in the city of Los Angeles would be glad to avail herself of this splendid opportunity if she only knew the facts. Remember, you don't need experience and if you realize the practical advantage of becoming a member (either part or full time) of this well-known institution, we will put you in a good paying position, if you will really devote one hour of your spare time to this work.

NO RED TAPE

If you are white and over 25 years of age and are at present employed in some legitimate work, you will be given the utmost consideration: $35-$50 weekly possible as an extra income, while still retaining your present position.

Work may be done at home and will in no way interfere with your present occupation. No business experience required and work can be done easily by ladies in all lines of work. An answer to this ad will promptly convince you that the problem of an extra weekly pay check is solved.

YOU WILL NOT BE ASKED TO SELL ANYTHING

All payments weekly. We also have a few vacancies for gentlemen, and if husbands or brothers have spare time and are willing to work, bring them with you.

NOW IF YOU REALLY NEED MONEY and are anxious to work, clip this ad and answer in person FRIDAY evening—Doors will close promptly at 8 o'clock sharp. No applications received after this time.

1117 AND 1118 PERSHING SQUARE BLDG. Northeast Corner 5TH AND HILL STS.

NOTICE: This ad has been tremendously successful for dozens of happy applicants and our company. Now, don't hesitate. Answer this ad and you will be given the same careful consideration that made scores of applicants wonderfully happy last week. This is not "just another ad" but a real opportunity for real people. You will never have another chance like this. If earning a substantial pay check every week will make you happy, this will be the happiest experience of your life.

ACT. IDLERS AND STAR GAZERS STAY AWAY. REMEMBER FRIDAY EVENING 8 P. M. SHARP

STUDENT can earn $25 mo. assist office ½ days, or room, board & $10 month at other work. EFFICIENCY BUSINESS COLLEGE, 747 S. Hill.

JANITOR & wife, expt. apt. hse. chefs, dishwasher, bus boys. Hotel Personnel Bur. (Agy.) VA. 6054.

SALESWOMAN, opportunity for a capable woman to average $5 daily. Room 710, 427 W. 5TH ST.

WANT 2 women to take orders, easy work, good pay. See Rogers, 909 Loew's State Bldg., 7th & Bdwy.

STUDENT, about 25, can earn tuition working ½ days in dr.'s office. Efficiency Business College, 747 S. Hill.

PLACEMENT clerk, Employment Agcy. Exp. hotel & restaurant placement. Mutual Agcy., 253 S. Broadway.

RENT free to 2 women, 1 employed. 2 unfurn. rms. exch. for housework. Address A. box 98, Times Office.

LADY, middle aged, asst. to sales mgr. Good pay. Personnel Manager, morning. 139 West 5th St.

COUPLES, maids & cooks. Norwegian-Amer. Agency, 304 S. Bdwy. R. 720.

YOUNG lady to teach dancing in private ballroom studio. DR. 9109.

Store and Office —11-A

STENO., north, small town	$125-$150
Bkpr., steno.	$125
Steno., Hollywood (young)	$110
Steno., auto claim ins.	$115
Steno., meet public	$100
Life ins. steno., young	$100
Steno., Br. bank exp.	Open
Steno., asst. bkpr.	$90
Cashier, Ford agency exp.	$90

Los Angeles Com'l Service (Agcy.) 307 Van Nuys Bldg., 7th & Spring.

E. F. OPR.	$85
Steno.-Burr. posting, coml. exp.	$110-$125
Steno., asst. bkpr., elect. exp., 20-25 yrs.	Open
Steno., mdse. exp.	$110
Buyer, laces & neckwear	Open
Steno., auto claims exp.	$110

ORGANIZAT'N BLDRS. EMP. AGCY. 206 Chamber of Commerce Bldg.

STENO., escrow	Open
STENO., BKPR., exec. type	$125
STENO., R. E., beach	$125
SALE DAY BK. steno., single	$85
SAFE DEPOSIT VAULT CKER.	$100

PACIFIC AUDIT & SYST. CO., INC. 829 Story Bldg. (Agy.) 6th & Bdwy.

Van Keuren Service

A-1 escrow steno. Real Estate & Bank preferred, thoroughly exp. Young. Sal. Open. 1220 Garfield Bldg. VA. 8156. (Agy.)

APT. HOUSE MGR.—BKPR., A-1 exp. & personality. $125, apt.

STENO.-SEC'Y, yng., attractive	$115
STENO., R.E. or mtg. exp.	$100

EMPLOYERS SERVICE BUREAU. 515 Merritt Bldg., 8th-Bdwy. (Agy.)

SEC.-steno. for school office. Must be neat, accurate, cheerful, have good personality & like school office work. Apply in person. Central School, on Francisca St., Redondo Beach.

F. C. BKPR. STENO., AUTO.	$150
ESCROW STENO., CHG. DEPT.	$125
CORP. BKPR. STENO., YNG.	$120

F. S. BEAVIS, Agy. "Everything human for the office." Chapman Bldg.

STENO., CREDIT DEPT.	$100
STENO., CLERICAL	$100
BURR. BKPR., LT. STENO.	$100

L. A. EMPLOY. BUR. (AGCY.) 909 LINCOLN BLDG., 742 S. HILL.

EXPERT in bk. comptr. ad. mch.	$90
Escrow or bank steno., Hunt. Pk.	$110
STENO., R. E. or mtg. exp.	$100
Insurance file clerk	$80

Collins Agcy. 1234 Loew State Bg.

WANTED—If unemployed or wanting a better office position call at Rm. 528 Metropolitan Bldg., 315 W. 5th. CALIF. COM'L SERV. BUR. (Agcy.)

MILLINERY SALESWOMEN, thoroughly experienced. Apply Millinery Dept., 2nd floor, THE BEDELL CO. 605 S. BROADWAY.

MILLINERY SALESWOMEN, thoroughly experienced. Apply Millinery Dept., 2nd floor, THE BEDELL CO. 605 S. BROADWAY.

P.B.X., light steno.	Open
Steno.-bkpr., R.E. exper.	Open

American Business Bureau (Agcy.) 923 FOREMAN BLDG. 707 S. HILL.

STENOGRAPHER-SEC'Y	$110
COMP. OPER., asst. bkpr.	$100

PACIFIC COM'L SERVICE (AGY.) Rowan Bldg., 5th & Spring sts.

4 TO 6 week. Learn Elliott Fisher bookkeeping, comptometry, pays $150 mo. up. Machine Act. Inst. 605 W. 7.

NEED 5 girls to learn operate COMPTOMETER, day & nite classes. HEINZ, 541 DOUGLAS BLDG.

STENO., escrow, West Hollywood $100. BUSINESS WOMAN'S REG. (Agcy.) 620 Hollingsworth Bldg., 6th & Hill.

2 GIRLS, learn Comptometer. Pos. La Vake Cal. Co., 1031 S. Bdwy.

A-1 MILLINERY SALESLADIES. APPLY 3725 WILSHIRE BLVD.

Business Training —11½-A

APARTMENT HOUSE MANAGEMENT. A desirable, interesting, well-paid profession for women seeking an occupation and income. Investigate our short, thorough course. Free Placing Service Bureau. CALIF. TRAINING SCHOOL. 2711 W. 6TH ST. DU. 3133.

BE A MARINELLO GIRL AND be independent for LIFE. FOR A LIMITED TIME, COMPLETE $45 EQUIPMENT to any girl enrolling in complete course. DAY & EVENING CLASSES. 2404 W. 7th. FI. 3114.

HIGH SALARIES PAID TO BUYERS, PERSONNEL MGRS. AND A-1 SALES PEOPLE. WE TRAIN YOU. NATIONAL RETAIL COLLEGE. 1018-1019 HAAS BLDG. VA. 3232.

Apartment House Mgrs. COMPLETE COURSE, $30. NATIONAL SCHOOL, 3025 W. 7 ST.

P. B. X. TELEPHONE PRIVATE instruction. Day or Eve. NATIONAL SCHOOL. 3025 W. 7 St.

FOR typing & PBX switchboard course call Ambassador School. 3138 Wilshire. DU. 4125.

LEARN machine accounting in 6 wks. MacKay College. 612 S. Figueroa & 2711 W. 6. FI. 1322.

WANTED—HELP—Female

AMBASSADOR SCH[illegible]

Apt. house mgr. [illegible] 3138 Wilshire [illegible]

SHORTHAND, [illegible] vate teachers. [illegible]

Salesmen, Solicitors

GRANT [illegible]

[illegible]

Modern Schl. of C[illegible]

Gen'l. Housework[illegible]

[illegible]

FRIDAY MORNING.

WANTED—SITUATIONS—Male

Miscellaneous —13

MAN, 35, eight years' criminal investigation Pennsylvania State Police. Expert horseman and car operator. Qualified all small arms. Selling experience [illegible] stocks. [illegible] Address A. [illegible] Times Office.

[illegible] Decorators. Young man as assistant, open for position. Have car. Ref. WA. 4041.

[illegible] MAN. Teach. Anything. $2.00. Address A. box 81, Times Office.

Store and Office —13-A

ACCOUNTANT & AUDITOR. Young, now employed locally, aggressive personality, constructive ideas, can prepare and analyze financial and cost statements, bond issues, income tax, thoroughly experienced in manufacturing, store, aviation and real estate accounting. Can take complete charge and keep personnel. Address B, box 486, Times Branch.

ACCOUNTANT, executive ability, 11 yrs. exper. Gen. office. Capable taking full charge office & books. Local [illegible] connection any sized [illegible] AN. 7844.

[illegible] stenographer, 25, experienced, well educated, practical [illegible] wishes connect reliable firm. Salary $130 monthly. Address A. box 125, Times Office.

[illegible] man, refined, good education, experience, references, desires secretarial position. Write Apt. 104, [illegible] St. [illegible]

ACCOUNTANT, keep books, any business, hourly, daily, monthly basis. [illegible] systems installed. [illegible] MU. 7728.

[illegible] Corres. Secy., age 35, married, college educ., can handle much [illegible] Address K. box 294.

ACCOUNTANT, small systems installed, consultation service, continuous & monthly service. Reasonable charges. [illegible] WOOD, DRexel 4949.

BOOKKEEPING, part-time work at [illegible] fixed rates. Simple systems installed. H. B. Clark. TR. 9491.

ACCOUNTANT now employed desires [illegible] position. Postoffice Box [illegible] LONG BEACH.

BOOKKEEPER, Auditor, office mgr. Address A. box 361, Times Branch.

[illegible] asst. Cal. reg. Des. pos. Address Y. box 270, Times Office.

[illegible] competent, neat & accurate [illegible] starting salary. TU. 4120.

[illegible] boy, typist-bkpr. wants ½ day work. Mod. sal. TR. 8491.

[illegible] boy, typist, wants ½ day work. Mod. sal. TR. 8491.

Trades —13-C

[illegible] wants steady situation, all-around man, anything mechanical and except linotype; ads, jobs, platen and cylinder presses. Can come at once. A-one references. Go anywhere. Wire Printer, 113 S. [illegible] or phone 517, Oceanside.

[illegible] mechanic, A-1 valve, bearing [illegible] know autos, busses and [illegible] Factory & loc. exp. & refs. [illegible] Room 307.

[illegible] engr., pipe, boiler and labor [illegible] No alcohol, no tobacco, [illegible] Amer., good ref., to benefit [illegible]

[illegible] meat cutter, 44, reliable, [illegible] steady job. Address A. box [illegible] Times Office.

[illegible] painter, contract. [illegible] tools & materials LA. 6558.

[illegible] expert, 15 yrs. exp. lathe [illegible] mach. Best ref. OL. 6757.

[illegible] wants day work or contract. Price reas. AT. 9119.

[illegible] Operator. Go anywhere. 300 [illegible] PASADENA.

[illegible] No. 1 finisher, competent [illegible] CH. 0907.

[illegible] A-1 finisher, experienced [illegible] remodeling. TU. 6145.

[illegible] reliable & alive, new or [illegible] HE. 6559.

[illegible] 1st-class painting & decorating [illegible] prices call AN. 4822.

[illegible] contractor, all kinds of [illegible] & repair work. AL. 3558.

[illegible] painter, alterations. No [illegible] Phone EX. 5173.

[illegible] do retouching, [illegible] & developing. MU. 0791.

[illegible] carpenter, any kind repair [illegible] by young man. DR. 6827.

Chauffeurs, Teamsters —13-D

CHAUFFEUR, houseman, full or part time. Young man, 28, Amer., white. [illegible] serve dinner if neces. Careful driver. Will leave city. Refs. [illegible] EX. 0203. Donald.

CHAUFFEUR, MECHANIC, EXPERT DRIVER. 10 YR. EXP. IN L.A. HIGH GRADE CARS. BEST LOC. REF. FREE TO TRAVEL. [illegible] MR. STEWART.

CHAUFFEUR, WHITE, 38. KNOWS CITY. EXP. ON HIGH-GRADE CARS. BEST LOCAL REFERENCES. TUcker [illegible]

[illegible] white, single, 28, 7 yrs. local experience. Knows city and State. Do other work. Reasonable. Local references. AT. 7350.

[illegible] man, white, licensed chauff. Wants pos. of any kind. Ralph Kee-[illegible] N. Figueroa. FA. 5322.

[illegible]-Mechanic, 70., white, good worker, all or part time. Any [illegible] refs. TR. 4433. Rm. 207.

[illegible] good local references. [illegible] experience, knows city, State. Address C. box 355, Times Branch.

[illegible] chauf.-butler or houseman. [illegible] plain cook. If necess. Gd. [illegible] Go anywhere. MU. 9499.

[illegible] chauffeur, colored; neat, [illegible] reference. Knows city. [illegible] 3707 or JE. 1439.

[illegible] chauf. & mech., careful [illegible] exp. Do minor repair. [illegible] MU. 0626. James.

[illegible] GOOD CITY OR MT. DRIV. LAWN OR HOUSEWORK. LO-[illegible] 7328.

[illegible] 13 yrs. good experience, [illegible] housework. Have refs. Japanese. [illegible] phone MA. 1092.

[illegible] Swed., 32 yrs., 10 yrs. driving [illegible] exp. Best loc. ref. RO. 4907.

[illegible] chauffeur, careful driv., local [illegible] salary to start. AX. 3559.

[illegible] reliable, exp., young man. [illegible] reference. EX. 7949.

[illegible] German, licensed chauffeur, [illegible] any kind of work. WH. 4170.

[illegible] German, licensed chauffeur, [illegible] any kind of work. WH. 4170.

[illegible] careful driver, also house-[illegible] local ref. MA. 5903. Apt. 7.

[illegible] driver, exp. on quick del. or [illegible] WH. 1867. Mr. Ryan.

[illegible] young man, 21, licensed, [illegible] references. TH. 2061.

[illegible] CLUB, respon. white [illegible] day, perm. WE. 6749.

[illegible] work, 27, strong, drive & repair [illegible] generally handy. RE. 9298.

[illegible] boy will chauffeur afternoons or eves. $10 wk. TR. 8491.

Hotel, Restaurant, Club—13-E

[illegible] dressmaker wants few more customers. All lines of wk. AX. 2831.

Professions, Vocations —13-F

NEWSPAPER man for 10 years. Previous [illegible] five years. Married, 31. Publicity, trade magazine experience. [illegible] 6178, Times Ofce. Long Beach.

INSTRUCTOR—Oral expression and speech arts. Private. Mr. Campbell. EX. 4916.

Farm and Garden —13-H

WANTED—A job as ranch hand, single, experienced, middle-aged, bachelor, [illegible] E. H. Lewis, Puente, Cal.

[illegible] gardener, 20 yrs. exp., has ref. Want part time or steady job. Make [illegible] garden. George. EM. 4749.

[illegible] garden work, lawns raked. [illegible] MR. TAYLOR. TU. 1842.

[illegible] American, experienced, [illegible] or part time. Refs. 739 W. 27.

[illegible] refs. by mo. contr. $25 [illegible] Mr. Adams. AT. 0014 eves.

[illegible] kinds of gardening done by experienced gardener. HU. 3368-W.

House Servants, Caretakers—13-J

[illegible] butler-valet or butler. 15 years experience. Do plain cooking. Good local references. Bachelor pref. Address C. box 399, Times Branch.

[illegible] man in school ½ days wants [illegible] in house or boarding house for [illegible] rm. & $25 mo. Can drive [illegible] PI. 1122.

[illegible] excellent family cook-houseman, with local reference. Can [illegible] MUtual 7289.

[illegible] fine cook, butler, valet. Best ref. Neat, willing, capable. [illegible] nice perm. place. MA. 1996.

[illegible] fine cook, butler, valet. Best ref. Neat, willing, capable. [illegible] perm. place. MA. 1996.

[illegible] man wants work, second cook, [illegible] janitor, dishwasher, also [illegible] man. AX. 8349.

[illegible] cook, active and reliable, [illegible] position in private family. Phone [illegible] 4323. Charlie Cheung.

[illegible] GENERAL HOUSEWORK. Japanese student seeks position for afternoons and Saturdays. Ph. AT.6045.

[illegible] student wants schoolboy job [illegible] family. Good cook. HUI, 150 N. [illegible]

[illegible] cook, A-class exper., many [illegible] private family. MA. 6919.

[illegible] Japanese cook, hswk., butler. [illegible] 304 N. Alameda St.

[illegible] good cook, family, ranch, house-[illegible] go anywhere. Apt. 21. [illegible] Ph. MA. 3996.

[illegible] colored man wants janitor work [illegible] apartment house. Hum. 6377.

[illegible] Chinese, 1st class cook in family. [illegible] WY. 1729.

[illegible] house work and gardener, [illegible] EX. 2648.

[illegible] Japanese wants schoolboy job. [illegible] cook. MA. 6008.

[illegible] boy wants housework. Drive [illegible] $65 mo. Ref. OR. 9413.

[illegible] AX. 2224.

[illegible] cook, experienced, all-around, ref. [illegible]

[illegible] man wishes gen. work, priv. family [illegible] HU. 1968-W.

[illegible] school boy, exp. & diligent [illegible] job in small family. DU.4036.

[illegible] student wants job in family. [illegible] Mutual 6041.

WANTED—SITUATIONS—Male

Miscellaneous

[illegible] want to work in home with [illegible]

[illegible]

EMPLOYMENT—Requiring Investment

[illegible]

WANTED—SITUATIONS—

[illegible]

WANTED—SITUATIONS—Male

House Servants, Caretakers—15-J

JANITOR & houseboy, two Filipinos, experienced. MA. 5004. Rm. 16.

HIGH loc. recom. Filipino cook, driver, fam. pos. MA. 6116. Uniform.

WANT job janitor or porter. Exp. C. WILLIAMS. HU. 5609-J.

CARETAKER, gardener, country place. Single. Ref. Call aft. 6 p.m. CA.5801.

CATERING to private homes. Delic. southern lunches or din. HU.3010-J.

Painting, Decorating and Carpentering —15-K

PAINTING, 65c hour, or cheap contract prices, all-around man needs work, inside or out. 12 yrs. exp. Give me a trial. No paperhanging. MU. 8413.

PAPER, PAINTING, TINTING, PLASTER PATCH WORK, $5 DAY OR CONTRACT. MU. 3784.

PAINTING, papering, tinting, plaster patching. Good work, good material. Mr. Kent. OX. 2039.

A-1 painting & decorating. High-class work. Apt. K. MU. 9746.

PAINTING, calsomining, papering, enameling, all work guar. EX. 1004.

PAINT kitchens, baths, $4 up. Paper 25c roll. Best material. HU. 5099-W.

PAPERING, pntng., calso., very reas. Need work, go anywhere. CH. 0600.

ENAMELING, papering, tint, outside painting, good, reas. AT. 7979.

PAPERING, 25c ROLL. MR. CHASE. WE. 7992.

PAINTING, papering, Lg. or sm. jobs hotels or apts. Est. free. AX. 6349.

PAINTER, will estimate or time or anyway to suit. MU. 5955.

CARPENTER, $5 or cont. 1st class, quick, reliable, prompt. AT. 7201.

PAPER furn. & hung, $4 room up. Painting & tint. Reilley. DR. 8409.

A-1 PAINTER & DECORATOR WANTS WORK. APT. K. MU. 9746.

PAINT, paper or tint, $2.50 room up, outside painting. McCoy. AT. 6178.

PAPERHANGING & painting. First cl. wk. guar. Est. free. AX. 8471.

GENERAL REPAIRING, STUCCO, PAINTING. PL. 4944.

Day Work —15-L

HOUSECLEANING, 1st-class wk., yng. WHITE Amer. WINDOWS washed, KITCHENS, bath rooms cleaned, HARDWOOD firs. polished, refinished. NOT A COMPANY. REpub. 9637.

WINDOWS washed, floors polished, kitchens, woodw., cleaned like new. (Right price.) American, young, fast, work today. RE. 8724.

YOUNG, exper. man wants all kinds of house cleaning, empty or furn. Also clean yards, day or hour, reas. Take rubbish away. AT. 7580.

HOUSECLEANING, floors waxed, kitchens & bathrms. washed by expert white man. Stuart. MU. 9544.

STAR JAPANESE DAY WORK. Housecleaning, gardening, help, etc. Phone OL. 0604.

HOUSE cleaning, small paint jobs. Estimation. Call HU. 4144-R.

I WANT something to do. G. Valentine. CApitol 6527.

EXP. Japanese, hswk., windows clnd., flrs. waxed. Loc. ref. OX. 8641.

WANTED—SITUATIONS—Female

Miscellaneous —16

SOMEWHERE there is a nice home needing oversight of educated Christian woman. Prefer home of motherless children needing proper food, kind advice. Econ. cook. Ref. exch. Address B. box 595, Times Branch.

APT. HOUSE & HOTEL OWNERS—Take notice, for efficient managers call Miss Hamilton, charge of Contact Dept. Co-operative Apt. & Hotel Assn., 521 W. 8th st. VA. 7776.

CAPABLE woman wants pos. as companion to lady or care of conval., semi-invalid. Will cook, apt. mgr. Exp. Can drive. EX. 0024.

A-1 prac. nurse, hospital exp., best ref., nursing or companion, reas. Call or write at 349 W. 98th st.

APT. house mgr., 3 yrs. loc. exp., would like 1st-class house. Address A. box 169, Times Office.

COLLEGE grad., 26, cultured, lived Europe, Orient, fluent French, desires pos. governess, companion, best refs. Ph. DR. 9841.

REFINED, mid. age companion for eld. lady or child nurse. Loc. ref. Address A. box 112, Times Office.

COMPANION to lady, intelligent care home or child, capable, educated, refined young woman. DU. 3963.

APT. house position desired by capable woman. DR. 8692. Apt. 204.

APT.-HOUSE manager, 7 yrs. local exp. Want 1st-class house. EX.2452.

EXP. col. girl wants ½ or whole day work. Refs. AX. 2327.

ATTRACTIVE yng. exp. saleslady, receptionist, vic. Hollywd. Refs. HO.0547.

EXPER. mgr. of tea rm. or cafeteria wishes position. TR. 3011. Rm. 313.

HOTEL or apartment mgr. position, single, salary. MAdison 6526. 616.

PRESSER, exp. (fancy.) mender, office, prefer east or south side. CH. 5604.

STRONG col. woman, plain cook, will stay on place. HU. 4324-R.

MAID, col., young, wants half-day work. Home nites. Local ref. AT.7060.

Store and Office —16-A

ACCOUNTANT-bkpr., part-time work wanted, closing & opening books, financial statements & auditing. 6 yrs. exp. in L.A. Phone OR 0845 or OL 6803.

LADY with 8 yrs. exp. stocks and bonds, billing, filing, switchboard, order clerk, margins, securities, exec. ability. Sterling 5891. Pasadena. Call after 6 p.m.

STENO., knowledge bookkeeping. A-1 beginner trained for competency. Wants opportunity. TR. 8491.

ATTRACTIVE yng. lady wishes position as typist, file clerk, general office. Tel. AX. 2019 after 9 a.m.

SECRETARY-steno., attractive, 8 yrs. exp., capable, desires position with future. Refs. EX. 7853.

EXPERT steno. wants perm. position or will do mss. home. WH. 8904.

DENTAL assistant desires position. 5 years' experience. AT. 7097.

P.B.X. opr. gen. office wk. loc. ref. EX. 2785, APT. 4; EM. 1263.

EXPERT bkpr., full charge sm. set, wk. or part-time, bkpr.-steno. RO. 5270.

SEC'Y-BKPR.-STENO., cap. full chg., 8 yrs. legal & commer. HO. 4672.

18, do typing and filing, need office work badly. WE. 7028.

BKPR., switchboard operator. Local ref. Fully exper. VErmont 7665.

TYPIST & office assistant wants ½ day work, a.m. or p.m. TU. 4120.

STENO., knowledge bkpg., A-1 beginner, wants position. TR. 8491.

STENO., yng., exp., gen. off. work, knowl. Span. & bkkpg. RO. 6042.

BKPR.-STENO., capable of taking full charge. Local ref. Phone MO.15557.

STENOGRAPHER, capable, dependable, age 27. City or out. AT.8551. Miss M.

TYPIST-RECEPTIONIST will work ½ day. $6-$8 week. TR. 8491.

STENO., medical, gen. office. Reception-ist, 5 yrs. med. exp. VE. 0796.

STENO., medical, gen. office, receptionist, 5 yrs. med. exp. VE. 0796.

ELLIOTT-FISHER biller, typist or gen. office work. Ph. Burbank 2240.

Nurses —16-C

CHILD'S nurse, English governess, teaches French, German or infants' nursing, 10 yrs. exp. Beau. refs. Lovely disposition. (Agcy.) Santa Monica 24658. OX. 9500. TU. 7813.

CHILD'S nurse, 16 mo. last place. Several others with A-1 references. German, ladies or 2nd maid. $60. Mary Scotanus Agency. OX. 9500.

I HAVE several A-1 child's & pract. nurses with unquestionable refs. MARY SCOTANUS AGENCIES. Santa Monica 24668. OX. 9500.

A-1 practical nurse, thoroughly competent. Refs. Kind. Will assist. Ready for duty Monday. $3.50 per day. Please call OR. 5569.

EXP. nurse wants perm. position. Battle Creek method of massaging & treatments. References. Address D. box 542, Times Branch.

NOURISHING food, homelike, splendid care aged & conval. St. Anne Restorium. 3029 W. Wash'ton. RO. 4108.

PRAC. nurse, nr., day, wk. Care children hr. Protest. DR. 5936, 7 a.m.-7 p.m.

EXPERIENCED child's nurse, young, best of local ref. Phone FAber 3841, Room 510.

GRADUATE nurse will take patient in her lovely home; excellent food. 605 So. Harvard, WA. 9525.

NURSE wishes pos. hospital and prac. exp. $35 wk. $75 mo. HO. 5607. RO. 3386.

NURSE exp. T.B. & gen. nursing, go to beach or country. Nurse A. WE. 4668.

GRAD. infant's nurse, care infant or invalid. Long exp. WY. 4949.

NURSE, pract., chronic, slight mental, paralytic pref. TR.2344. Rm. 205-A.

NURSE, cheerful, kind, cap., comp. to elderly person. Loc. refs. MO. 12812.

EXP. pract. nurse, ref., gd. refs. Willing. Pref. home nites. DU. 0328.

MID.-aged undergraduate, best local M.D. refs. Ready for duty. OR. 6038.

NURSE wishes care of invalid or aged in their home. Phone MAdison 1982.

PRACT. nurse wishes care of elderly person or hskping. HE. 6923.

PRACTICAL NURSE, KIND & CHEERFUL. $20 WK. REFS. HO. 4302.

NURSE, hospital training, also take charge of home. Refs. MU. 2465.

CARE for invalid in my home. 640 Hill St., Ocean Park. Ph. 61310.

PRACT. nurse, cook & housekeeper, ref. Call AT. 8072.

FIRST-class prac. nurse, hos. exp. Best ref. Reas. Call 349 W. 98 st.

EXP. nurse, care for invalid or convalescent, 50c hr. $4 day. UN. 2063.

PRAC. nurse, care for invalid, companion, asst. lt. duties. MU. 9735.

UNDERGRAD NURSE, ANY CASE, EXCEL. REF. WE. 4667. APT. 206.

NURSE, long exp. hosp. training. Best care, help with hswk. AX. 6772.

PRACTICAL NURSE, care of any case. Best references. UN. 8065.

NURSE, experienced, conval., invalid or elderly lady. WA. 3214 aft. 8 a.m.

TRAINED infant & child's nurse, best city refs. DR. 0411.

NURSE, chronic pref., or compan. for eld. lady. Dr.'s ref. DR. 3467.

WANTED—SITUATIONS—Female

Housekeepers, Domestics, Cooks—16-D

KIND, motherly nurse wishes change & rest; will prepare dinner & stay with children evenings (except Sat.) in exch. for good home & $10 wk. Good southern cook, excel. refs. MU. 7325, Rm. 214, or address Z, box 205, Times Office.

WOMAN attending chiropractic school at 1406 W. 7th st. wants permanent part-time pos. in good home; housework, care of elderly or semi-invalid, etc. Best ref. Steady and rel. Some wages. MRS. MARCK.

COOK & HOUSEKEEPER on white man's ranch within reasonable distance of L. A. Good salary. Address A. box 97, Times Office.

AA1 DOMESTIC SERVICE AGENCY. Domestic help for exclusive homes. 312 Stack Bldg. 4 & Bdwy. MU.8852.

WANT pos. as housekeeper, middle aged lady. Scand. Motherless home preferred. Address A. box 173, Times Office.

REFINED young lady wishes second maid work. No invalids. Refs. Catholic family preferred. Address A. box 121, Times Office.

POSITION as housekeeper-comp. to elderly ladies or couple or gent's home, good home cons., best ref. MO. 16444.

CHARGE of eld. man's home, unenc. Mid. aged refined widow. Ref. DR. 6322. Address D. box 450, Times Branch.

COL. girl wants perm. pos. as maid & laundress or plain cooking & gen. Home or stay. Ref. Ph. EX. 2881.

DANISH woman, experienced. Refs. $15 wk. Prefer full charge; home nights. No Sundays. MU. 6992.

BONDED SERVICE AGCY. VA. 9434. Reliable domestic help for high-class homes. All ref. investigated.

YOUNG widow with child 6 yrs. old. Hskpr. in motherless home. Business people preferred. CR. 6283.

COLORED maid wants perm. pos. all or part time; fond of children; laundry or day work. HU. 5374-W.

NEAT reliable colored girl wants hswk. Half day, weekly, morns. preferred. No Sunday. HU. 6931-J.

FOR RELIABLE COOKS, MAIDS, COUPLES, CHILD'S NURSES, CALL MU.7368. We invest. ref. Agency.

CALL UNITY EMP. STUDIO for high-grade exp. help all kinds, male & female. 1932 W. 7TH ST. DR.0281.

COOK & gen. hsework, no objec. children, stay nites. A-1 refs. Col. wom. AX. 4639.

AMERICAN girl, 30, housework and cooking, prefer home nights. $15 wk. References. CH. 0336.

JEWISH lady, fine cook and hskpr. Place in Jewish home. Address A. box 83, Times Office.

HOUSEKEEPER, yng., refined, fine ck., cheerful, compl. chg. motherless hm. Very capable. EX. 8974. Mrs. O'Day.

YOUNG woman, competent, willing, wishes work, cooking, general, excel. Ref. Box 20, Times Office, Pasadena.

REFINED, competent nurse will take full charge of children by wk. or month. Best local refs. EX. 5186.

HOUSEKEEPER, reliable, trustworthy, good cook, business people or motherless home. Phone ROchester 9648.

LADY with 2-yr.-old baby; husband employed; wants housework in exchange for furn. apt. 299 E. 50 St.

CHILD'S nurse or governess, best refs. 217 W. Garfield Ave. Glendale. Douglas 944-R.

2 FINNISH girls want genl. hswk. Small family. Start at $50 mo. Ph. UN. 1948, 9 to 12 a.m.

AMERICAN pl. ck., has no refs. Wants hswk. few wks. with healthy Gentile fam. $10 wk. MA. 5096. Rm. 335.

GOOD cook & housekeeper would like position in family; references. Ph. Inglewood 2567.

YOUNG woman wants general housework. Good cook. AX. 1759.

EXPERIENCED German, cooking & downstairs; good ref. OL. 5883.

GOOD cook, experienced housekeeper; dependable. WH. 5236.

COLORED girl, A-1 southern cook, work by day or week. Ref. LA. 7911.

YOUNG woman, general hswk., no cook, hm. nites. Good lndrs. VA.5339.

FIRST-class Jewish cook by week, cook holiday dinner. MU. 6634.

NEAT col. girl, do hsewk. & cooking. Home nites. WE. 6094.

1ST-class cook (Scotch,) wants pos. Best salary. AT. 9021.

WH. woman, wants cooking, hswk. $12 wk. up. Hm. nites. Ref. HU. 7072-J.

NEAT col. woman, excel. cook, wonderful hskpr. Good ref. HU. 5936.

EXPER. woman for hswk. & cooking. Adults. Stay nights. Loc. ref.AX.7226.

EXP. col cook in boarding house, tea-room or priv. family. RO. 9360.

COL. woman, gen. hswk. all or ½ day. Will stay on place. HU. 1706-J.

EXP. col. wom., kitchen or hswk., will go on ranch. AT. 6496.

NURSE, upstairs, Eng., has training. Refs. $80-$90. MU. 4291. Rm. 422.

NEAT col. gl., apt. or half-day wk. Home nights. Ref. AX. 4944.

NEAT col. girl, ½ day work, mornings or afternoons, ref. AX. 8300.

LADY care for convalescent & do hswk. Go home nights. DU. 8727.

DOMESTIC hotel, restnt., ranch, male, female. Service Emp. Agc. MU. 6894.

COOK & maid, A-1, can cook & serve & References. MU. 4291. Rm. 116.

EXP. maid, col., loc. refs. No objections to staying nights. HU. 2501-J.

COMP. wh. maid, adult, Gentile home, hskpr. empl. couple. Ref. DR.0024.

YNG. woman wants hswk. & care child. Home nights. Sun. off.DU.3954.

NEAT colored girl wishes work by the day or week. AX. 6061.

NEAT colored woman as mother's helper or ½ day work. AX. 6635.

COL. Employ. Club (Christian) furnishes A-1 men and women. HU. 2581.

WILLING colored maid wants half day, morning. JE. 7209.

PRACTICAL nurse, day or night. Children and elderly people. AT. 0983.

HOUSEWORK by competent white woman. Exp. Good cook. AT. 8972.

YNG. girl, mother's helper. Sml. pay, comf. rm. 414 N. Lincoln Pk. ave.

HOUSEKPR., refined mid.-aged woman for adults, good cook. DR.4489.

FOREIGN girl, hswk., 10-3 p.m. 7 yrs. last place. Ref. AX. 0869.

NEAT exper. girl wishes gen. house or maid work; refs. HU. 4067.

HOUSEKEEPER, companion to elderly couple, ref. exch. TH. 0128.

COL. woman wants hswk. & cooking. Reference. HU. 3780-W.

YOUNG lady wants ½ day work, or by h., exper. YO. 3514.

COL. woman, gd. plain cook, wants ½ days morn. or eve. AX. 2453.

COL. girl wants half-day or general housework. TUcker 7965.

COMP. cook, mid-aged Norwegian, city or country. MU. 2281, room 236.

EXPER. cook in small restaurant. MU. 3844.

COL. girl, A-1 cook, wants gen. housework. AX. 6480.

YNG. Japanese girl wants gen. hswk. 544 1-8 So. Wall. Nakamura.

RELIAB. mid.-aged woman, hsewk., cooking, dnstrs. wk. $90. CH. 9183.

NEAT exp. col. girl wants day work or ½ day by wk. Ref. HU. 8828-W.

COL. Employ. Club (Christian) furnishes A-1 men and women. HU. 2581.

A-1 COL. cook, no objection to children. Go anywhere. $80. DRexel 1460.

AMERICAN, housework, evening dinner, 6 hrs. Home nites. RO. 5509.

GOOD German cook, take full charge of house. Ref. MA. 6216, call 9-5.

COMP., ref. Ger. hskpr., mid. age, gd. cook, sml. fam. $75. City ref.AT.7709.

HSKPR., 34, motherless hm., bus. cpl. Care childrn. or adults. WH. 3119.

MID.-aged lady wishes housekeeping. Good plain cook. Richmond 4755.

HSWK. & cooking by rel. woman. Home nights. $15 wk. OL. 6176.

EXP. colored girl wants ½ days, mornings preferred. JEfferson 1514.

EXPERIENCED col. maid or cook wants work. References. HU. 4073.

STUDENT will assist light housework for room, board & salary. TU.4095.

HSKPR.—BUSINESS COUPLE WITH CHILDREN. MU. 5534.

WOMAN, col., will give 2 days wk. for rent of 3 4-rm. house. HU. 3708-J.

HSKPR. & cook, in or out city, unincumbered. YO.4796. 8625 S. Hoover.

GOOD rel. mid.-aged. Good plain cook, sm. hm. bus. or eld. cpl. MU. 2915.

COL. woman, part time or day, fine cook, serving & cleaning. AX. 4614.

YOUNG woman wants housework. No cooking, home nights. DR. 6250.

NEAT COL. GIRL WANTS COOKING. HU. 5206-J.

NEAT col. woman wants 3 to 4 hrs. wk. dly. Good ck., hskpr. AX. 1773.

JAPANESE lady wants genl. hswk. Good ref. $80. FI. 0198.

EXP. col. cook, serv. dinners, luncheons, etc. Unif. Ref. AT. 5606.

COL. girl wishes general hswp. & cooking. Refs. AX. 2314.

STUDENT WISHES POSITION. Assisting in home ½ day. VA. 9138.

COL. girl will consider any kind of work. ATlantic 9830.

COL. girl, comp. do gen. hswk. or moth. hlpr. ½, all day. HU.4132-W.

MOTHER'S helper, young, neat, col. girl. Good ref. Please call HU.3813-M.

A-1 cook wants gen. hswk. ½ or whole days. Hm. nites. AT. 7964.

COOK wants pos. in restaurant or cook & manage same. Exp. OL. 9959.

Dressmakers, Seamstresses—16-E

DESIGNER of rare ability. Make or remod. coats, dresses, furs. For stout spec. Reas. 4500 Russell. OL. 6520.

A-1 dressmaker, clever alter. Reas. Your home or mine. AT. 5042.

EXP. designer will make up-to-date styles, reas. 111 N. Vendome.DR.7151.

SMART dresses, coats. Clever remodeling. Expert. $5.50 daily. DR.1613.

Professions, Vocations —16-F

LADY des. pos. in Dr.'s off., physio-therapy tech. WA. 8315.

Day Work, Laundresses —16-L

NURSE, child or invalid, comp. A-1 cook, practical, efficient. AT. 8244.

COLORED girl wants work, whole or half-day. No Sun. JE. 5504.

NURSE, child or invalid, comp. A-1 cook, practical, efficient. AT. 8244.

FIRST-class col. laundress do cleaning, go anywhere. DR. 1460.

A-1 laundress, bun., call, del., fine hand work. Price reas. AT. 5662.

WANTED—SITUATIONS—Female

Day Work, Laundresses —16-L

EXP. trustworthy German laundress, good ironer and cleaner, who can go ahead with her work, wants any kind of day work. Ref. AT. 5875.

DAY worker wants steady employment, Wed. & Fri., N.E. pref. Strong American, white, 1st-class laundress & cleaning. Refs. GA. 0428.

WIDOW, white, exp. laundress, house-cleaner, vacant or furn. by day, contract. Help pack & move. AT. 7560.

SPRING hse. cleaning & laundry work by rel. cap. German woman. Not afraid of wk. Go anywhere. OR.7226.

A-1 Col. laundress, Wilshire dist.; will do fam. wash, home prices, reas. No deliv. 2749 Glassell St. DR. 1460.

EXP. Danish laundress, will call for & deliver. North Hollywood 1836.

GIRL, col., wants days, ½ day or maid work. Home nights. HU. 5747-J.

PART-time, morn. pref. Or days work. Exp., col., rel. AX. 4968.

CAPABLE Norwegian woman wants laundry or cleaning. GA. 7812.

LAUNDRY & cleaning wanted. Experienced. Call Mrs. Carver. AT. 6118.

LAUNDRESS, expert, wants bundle work to take home. AX. 5993.

WHITE woman, exp., will do cleaning, floors, woodwk. & windows. YO.4539.

LAUNDRESS, exp., 30 pieces $1, flat work fin., bring home. DR. 6334.

LAUND. A-1 fam. wash, call for, del. Sp. men's shirts & fan. pcs.EM.1341.

GIRL wants laundry & cleaning by the hour or ½ day. HU. 4813-J.

LAUNDRESS wants work. Good fast worker. HU. 3443-W.

EXP. colored girl, laundry, cleaning. Fast worker. AT. 5606.

LAUNDRESS, first-class, or any kind of day work. JEfferson 0862.

WANTED—SITUATIONS—Male and Female —17

WHITE cple.: A-1 cook, butler..$125
Ger. mother-daugh., cook, 2d $125
White gardener, nurse or 2nd..$100
White cook, chauf., butler, A1..$150
Col., with exceptional refs.....$150
White gardener, cook, chauf....$125
White chauf., yard & cook......$100
Chauf., yard & 2nd maid $80
Ranch & apartment cples ....$100 up
Mary Scotanus Western Agencies
Santa Monica 24668. OX. 9500.

RANCH mgr., wife good cook, exp. with cattle, hogs, grain, alfalfa, gen. farming; good refs.; go anywh.; would consider alfalfa or stock ranch on share basis. Address A. box 14, Times Office.

A successful experienced apartment house manager is open for engagement. Can bring 15 to 20 tenants. A-1 reference. Address A. box 6, Times Office.

WHITE cpl., pl. cook, chauf., grdnr., reliable, honest. $80 mo. Agcy., Santa Monica 24668. OX. 9500.

YOUNG cpl. Clean exc. man cook can chauf. Wife maid also assist him. AA1 Domestic Ser. Agy. MU. 8852.

JAPANESE cpl., man exp. cook, wife comp. hswk., wishes pos. in am. fam. Refs. Shota. 708 E. 1st st.

HUNGARIAN couple, woman 1st class cook & housekeeper. Man exp. butler & chauffeur. Phone PL. 5786.

MARRIED couple, both experienced cooks, or what have you? Call MUtual 0062.

COUPLE—Wife plain cook, man garden, flowers, $60 mo. Address A. box 85, Times Office.

SWEDISH couple wants pos. as chauf., butler & cook. A-1 refs. OL. 7875.

COUPLE wants work of any kind; man good paper hanger. WE. 5804.

COLORED couple desire pos. as chauffeur & maid. Best refs. AX. 1113.

COL. cpl. wish perm. pos., cook, butler or chauff., go anywhere. AX. 9344.

WANTED—To Rent

Miscellaneous —18

WANTED to rent a large house and farm for a private military school. Must be reasonable, or will accept five acres on a new development free and build. Must be near a large town in California and near R.R. station. Must start at once. Mail me full information. MAJOR A. F. AMODIO, Shore Road, Absecon, N.J.

TO get best results describe your vacancy FULLY. Thousands read TIMES rental ads daily, but many give first consideration to offerings containing a reasonable amount of particulars. The Times' courteous, experienced ad takers will help you with your copy if desired. Phone: MAdison 2345.

YOUNG man wants room with priv. ent. overlooking Westlake Park or near. Consider single or bach. Address A. box 556, Times Branch.

ROOM in exchange for care of lawn. Address A. box 128, Times Office.

CHOICE Valhalla Pk. section for room and board? WE. 1647.

TO LET—ROOMS—Furnished, Etc.

Furnished —19-A

LARGE S.W. cor. rm., priv. bath, twin beds, also single, Westlake dist. Gar. L car. 981 S. HOOVER. FI. 2977.

814 S. Harvard. Delightful south rm. 4 windows, in well-arranged priv. home. Gar. FI. 4862.

ELEGANT room adjoining bath in beaut. private home; gentleman. Refs. 1901 N. Catalina. MO. 10925.

$2.50 & $3. Clean, comfortable rooms, hot water, free phone & parking. 114 W. 14TH ST.

$30—Large nicely furn. front room. Sunny den. 1 or 2 refined men. Free park and phone. 324 WEST 17TH.

$2.50-$4. Lovely frt. rms., twin beds, bath & shower. Also evening dinners. EX. 0109. 957 BEACON.

BEAUTIFUL large rm., priv. bath & slp. pch., gar. Gentleman only. Cor. 4th & So. St. Andrews Pl. WA. 8570.

$3 & $5. Pleasant front rms., nr. 7th & Westlake Park, cont. hot water. 724 S. Beacon. DR. 7615.

$10 S. KENMORE, beaut. furn. rm., bath for gentleman. Refined home nr. Ambassador. Brkfst. if desired. Reas.

$15 MO., sunny heated rms. pri. bath & shower, pk., gar. if pref. 818 V. Adams. WE. 9561.

$3 up. Clean rooms for refined men. M & J cars. 324 WEST 17TH ST.

$3 UP. Dbls., twin beds, sgls., shower, cont. h.w. 628 S. Bixel. VA. 5454.

BEAUT. SUNNY RMS. $5. CLOSE IN. Nr. 3 cars. 3836 WALTON. RE. 3687.

LGE. front rm. with twin beds, free ph. $2.50 ea. 264½ S. Lake. DU.8319.

$25—Beaut. furn., adjoining bath, 3 carlines. DR. 0610.

LARGE S.E. rm., adj. bath, shower, refined home. $20. 420 S. Berendo.

1 OR 2 lov. rms., priv. bath, bkfst. opt. priv. home, gentlemen. OR.2359.

$5. LARGE sun. well furn., adj. bath, homey. EX.5450. 430 S. Mariposa.

LOVELY lge. rm., adj. bath; excel. trans. C.S. 863 S. Berendo. DU. 4567.

RM. FOR BUS. MAN. PRI. ENT. & ENT. 339 N. BERENDO. OL. 7374.

BUS. girls, beaut. home, all privil. M, E, F cars. 3612 S. Hill.HU.0691J.

$3—LARGE rm. in priv home, adj. bath. 1020 N. Curson. GR. 2781.

REAL home, priv. rm., bath, gar., meals optional; Gentleman. CR.7508.

$2.50-$3. Sunny, clean, cont. hot water, free phone. 1725 W. PICO.

SUNNY heated front rms., nice home, gar., meals opt. 119 N. Hobart.

$2.50 AND $3 wk. Large front rms., parking, 4 car lines. 243 W. Jefferson.

ATTRACTIVE rm., priv. home, young man pref. 1235 S. Brouson, nr. Pico.

ELEG. front sun. rm., refined home, priv. bath, gentleman, refs. AT.6335.

$30 MO.; rm. adj. bath; beaut. home, 903 S. New Hampshire. DR. 2300.

$20. ATTRAC. rm., piano, near shwr., tub bath. 1115 S. Hoover. DR. 1962.

$20. Sunny upstairs front room in home. Adults only. 939 S. UNION.

TO LET—HOTEL—Rooms —19-B

ROYAL PALMS HOTEL

More Like a Private Club

Near beautiful Westlake Park. Magnificent lobby, card room, etc. Rates $35 to $60 per month.

TRANSIENT OR PERMANENT

360 S. WESTLAKE. PH. DR. 1153.

NEW MANAGEMENT

MELROSE HOTEL, 120 S. GRAND. $3 wk. up; $6 wk. up with bath. A home close in, but quiet, airy large lobby, porches, stm. ht., pool table, 24 hrs. phone service. MU. 5236.

COMMODORE HOTEL

7th at Lucas. All private baths. UNDER NEW MANAGEMENT. Attract. rates to permanent guests. Refined atmosphere. Walk. dist. Pkg.

HOTEL PARKWAY

So. Coronado at 7th. Steam heat. $1.50 & $2 day up. Lower rates by week or month. DU. 1174.

$1 Day—El Rey Hotel

$4-$10 wk. New 10-story fireproof. 511 E. 6TH STREET. ME. 5371.

$1 Huntington Hotel 250 R.

$5 wk. $20 mo. Right downtown, fine lobby. 24-hr. service. 8th & Main.

$6 WK. All outside rms. Beaut. garden. **New Hotel Grauman**. Homey, lobby.675 N.Kenmore.OL.2191.

TO LET—ROOMS—And Board —19½

REFINED matron, widow, in charming house, enjoys home making, excellent cook, oriental service, privilege of house, car space, several gentlemen, $50 per mo. Address A. box 11, Times Office.

THE TOWERS

NEW AMERICAN PLAN HOTEL. Singles, doubles, twin beds, private bath and shower. Excellent cuisine. Phone FI. 1262. 6th & St. Andrews.

$45-$50—Gramercy Club

Dbl. rm., conn. bth. Hotel serv. Club atmosphere. Exc. meals. Wonderful loc. 556 S. Gramercy Pl., cor. 6th.

$40-$65 Mo. Garland Hall

726 S. Garland, nr. 7th, 3 blks. W. of Figueroa. H, R, S cars. Unexcell. meals. Showers, bridge, lobby.

$35—SOUTHERN PINES—$45. Lovely front rms., twin beds, run. water, 3 baths, bridge, radio, dance. 643 S. NEW HAMPSHIRE. EX.8153.

Elk Hotel—Downtown

$13 wk. up. New, sunny rms., steam. Phones. Woman cook. 947 W. 6 st.

$10 WK. 3 meals, lunches packed, good southern cooking, parking. E, M cars. 20 min. town. 4103 Halldale. UN. 1107.

SOUTHERN CLUB

"An attractive place to live." 953 Menlo ave. DU. 5901.

945 S. WESTLAKE—Attractive sgls. ALSO DORMITORY FOR 3. Next to bath. Home cooking. Sunday dinners. Garage. N car.

VERY attract. comb. living & bedrm., adj. bath, ex. meals, bus. couple or 2 girls (Protestant.) DR. 7481. 1030 Magnolia.

945 S. WESTLAKE—Attractive sgls. ALSO DORMITORY FOR 3. Next to bath. Home cooking. Sunday dinners. Garage. N car.

$8—JUST opened, a home for working people, meals family style, plenty of eats, all home cooking, baking. 116 W. 31ST ST.

New Hampshire Lodge

A PLACE YOU'D LIKE TO LIVE. 731 S. NEW HAMPSHIRE.

IF looking for attractive place to live, with real home-cooked food and walking distance, call MU. 0712. 670 S. BIXEL.

HOME of sunshine and cheer, nervous & semi-invalid cases, wonderful care to elderly people. RO. 5522.

$45-$50. Lovely single for young bus. person. Bridge taught free. Best mls. 722 S. St. Andrews Pl. WA. 7684.

QUIET home for elderly lady, good meals, best care. Lynwood, Cal. 3256 W. Louise ave.

BEAUTIFUL Wilshire sunny rms. 1 dbl. & 1 sgl., adj. bath, gar., excellent meals. 691 S. Kingsley Dr.

WILL help elderly gentlemen with small means. Give fine home, lowest cost. Be ok. 112 E.Ave.41.GA.1391.

$40 TO $65. A home away from home. Desirable sgl., also dbl. Excl. meals. Gar. 4440 Victoria Pk. Dr. OR.3576.

502 S. HARVARD, double room, adj. tile bath, also single. WA. 3189.

$9. SINGLE, home cooking, family privileges. UN. 6176. 3725 6th ave.

$40-$50—SGL., dbl., nice home. Good meals. Parking space. 611 S. Hobart.

1036 Elden ave. Sgl., dbl. A1 loc. Good hm. cook. Every comfort. Reas.

BOARD, room & some care, nurse's home, diet, reasonable. RO. 0310.

$8 WK.—Lg. cor. rm. Pkg. Jolly hm., piano, radio, vict. 2045 W. Wash'tn.

966 ARAPAHOE, single rms. $9 wk. with board, free park. DU. 0590.

HOME atmosphere, eld. gentlemen, meals in rm. & nurse. RI. 2757.

1 Dbl. 1 Sgl. Priv. entrance, pri. bath. Good meals. Reas. DR. 6419.

ROOM and board for convalescent in nurse's home. DU. 6554 morns.

RM. mate for business girl, twin beds, excel. place. 550 S. HOBART.

NICE sunny rooms, home cooking. 601 S. Virgil. DR. 0890.

REAL home in priv. fam. for adults, every comf., exc. loc., reas. RO.6856.

AIRY, sunny rm., priv. bath, for convalescent, home comforts. DU. 0679.

NURSE has pleasant sunny rm., bath adj. $50, most any case. UN. 9414.

Rooms, Board for Children—19½-H

A MOTHER will give loving care to children, C.S. preferred, room for parents. Wilshire district. DU. 1110.

SPEC. care given child, 2-5 yrs. Ref. nurse's hm. 827 W. 59 Pl. YO. 3780.

MOTHER'S care. Enclosed yd. Close in. Rm. parent. Near school. WA. 8634.

GOOD care for child, school age, apt. for parent. 1640 W. 11TH ST.

1032 S. Bonnie Brae. Take full charge of infants under year old. EX. 6448.

PRIVATE home, take school age child. Room for parent. AX. 3990.

REFINED HOLLYWOOD HOME—ROOM FOR PARENTS. GR. 9237.

GOOD home & care for child nr. schl. Rm. for parent if des. HE. 4293.

TO LET—HOUSEKEEPING Rooms —20

$3, $4, $5. Sun. hskpg. rms. and apts. Cont. h.w., gas, lt., pkg. free. Walk. dist. Adults. 1137 W. 1st. 1 car.

$30—Sun. front apt., 1st flr., parking, evtbg. furn. 1155 W. 36 st. V car.

2-ROOM houses & apts. $2.50 week furnished. 2166 E. 10th st.

LOVELY FRONT rm., kitch., gas, lights & ph. $21. 2718 S. Hoover. AT. 5891.

ROOM for lady, $4 wk. 1326½ Las Palmas. Call after 4:30. GR. 6092.

$3, 2-R. & kitch'ette, new dec., evths. furn. 1067 Bream, off W. 11.AT.6704.

$25. LGE. suny rm. adj. bath, kitchen, extras incl. 650 S. BURLINGTON.

$5. Cor. rm. & kitch'ette, evths. furn. Pkg. Walk. dist. 257 S. Beaudry.

ROOM ABOVE GARAGE. $3.50. 223 S. HOBART. WA. 6362.

$5 & $7 wk. Furn. incl. extras; ph., park sp. 1636 Shatto st. EX. 8015.

$3.50-$4. Hspkg. & sleep. adj. bath. Lt., gas, ph. incl. 1012 W. 4TH ST.

$4, $5 wk. Auto space. West R or H car. Nr. Westlake. 614 S. Rampart.

$4 UP. Dbl. & sgl. apts. & hskpg. rms. Evths. furn., park. 1500 W. 20 st.

TO LET—APARTMENTS—Furnished

Miscellaneous —21

DOWNTOWN. JUST OPENED

THE MONARCH

APARTMENT HOTEL

Ten stories, fireproof. Unusually large and complete single, double apts. Luxuriously and artistically furnished. Beautiful roof gardens. 24-hour hotel service. Adjacent to shopping and amusement center.

Fifth at Figueroa

$32.50 MONTH. Steam-heated apts., big lobby. Fine brick bldg. Near Westlake. Turquoise Apts. 631 S. Bonnie Brae.

CASA LOMA APTS.

JUST SEE THEM! 3789 MENLO AVE. RE. 0550.

$40 & $45. SGLS. $60 & $65. DBLS. Smart and Luxurious. Newest in Glendale. Extras incl. 214 E. CRESCENT ST., GLENDALE.

NEW STANGE APT. & HOTEL. $38 up. Elec. refrig. St. heat. box spr. beds. wk. dist. 351 S. Witmer.

$30 LARGE FRONT DBL.

Free pkg. space. 3040 S. HOOVER.

$37.50. HILLSDEL APT. 448 S. Lake. New single furn. Frigidaire, extra inc. at Westlake Pk. H, R, D cars.

$35-$65. Sgl. dbl. Stm. heat. Frig., ostuf. 2120 W. 11th st., cor. Lake.

YNG. cpl. will share dbl. apt., pia., all home priv. WE. 7840 after 6.

$37.40 UP. Sgls. One front. Frig. Everythg. incl. 542 N. Alexandria. H car.

$25-$35 UP. Sgl., dbl. Westbrook Apt. Stm. heat. 310 S. Alvarado. D car.

$25 & $30 mo. $6.50-$7 wk. Priv. bath. N car. 1019 So. Albany.

West and Northwest —21-A

NOW OPEN THE PALM HOUSE

We invite your inspection of Hollywood's newest apartment home. Featuring comfort & elegance without extravagance. OL. 9578. 1644 Wilcox Blvd.

BEAUTIFUL NEW **GRAMERCY MANOR**

Latest in every detail. 2, 3, 5-rm. apts. For those desiring the BEST at reas. rates. In a res. dist. A real hm. Free gar. 1327 S. Gramercy Pl.

Money-Steps-Time Saved

By living in this NEW, mod., frprf. apt. home. Close to evthng. dwntwn. Tastefully furn. Supreme comfort. Bchlrs., sgls., dbls. $40, $50, $65 up, extras incl. 1332 SO. HOPE.

BROWNLEIGH

626 S. ST. PAUL AVE. Every room with sunshine & air. Spacious, comfortable, quiet. Elevated location. Easily accessible to theaters, churches. Best shopping district. 1 fine double available.

SHELDRAKE APTS.

511 S. OXFORD. EX. 5458. New large sgls. & dbls. A-1 service. Summer rates. Phone, extras incl. Frigidaire. Garage in connection. BETTIE MEGIE, managing director.

El Patio Apartments

114 South New Hampshire. Beautifully furnished double apts., with bedroom and dinette. Sun bath booths on roof. Refined atmosphere.

$40 Uptown Arms $65

Right downtown, modern newly decorated apartments, walking distance of business center. 1810 W. 12TH. EX. 9315.

JUST OPEN

BEAUTIFUL LARGE APTS. Lobby, all extras included. Casa Del Monte. $60-$100. 236 S. Coronado, near Beverly.

THE TRAYMORE

523 SO. RAMPART BLVD. Sgls. & dbls. All modern conveniences. Private park (or garden.) Reas. rates. 3 min. car & bus serv.

TO LET—APARTMENTS—Furnished

West and Northwest —21-A

AVAILABLE IN **The Wm. M. Davey Co. Properties**

JUST 9 OUT OF 530 UNITS. THE REASON IS SERVICE PROPERLY PRICED.

First three in Hollywood: CASTLE-ARGYLE, 1919 N. Argyle. Class A, garage, commissary, 1 2-bath dbl., twin beds at $225. Mrs. Blanche Bryson, mgr. HO. 2143. KENSINGTON—1825 N. Kingsley. Class A, Garage, steam heat, 1 dbl. at $125. Mrs. Lindsey, mgr. HO.8014. LA CASIANA, 570 N. Kenmore. Solid concrete corner bldg., most luxurious lobby and apts. in city, 2 sgls. at $60, 1 dbl. at $110. Mrs. Seymour, mgr. MO. 12090. CORONET, 414 N. Coronado. Offers desirable sgls. at $35, and bchlrs. at $25. Mrs. Coffey, mgr. WA. 4064.

"LA SEGOVIA"

WILSHIRE'S MOST EXCLUSIVE AND ULTRA MODERN APT. SUBTERRANEAN GARAGE. SERVICE DE LUXE. SINGLES, 3 AND 4-ROOM APTS. NOW AVAILABLE.

849 S. Gramercy Dr.

MRS. L. W. REITZ, MGR.

THE TAGGART

2430 Ocean View Ave.

OVERLOOKING WESTLAKE PARK. Class A Building. Steam heat. SINGLES AND DOUBLES. Also 5-rm. de luxe suites, furn. and unfurn., with live fireplaces. FINEST VIEW IN CITY. GARAGE IN BUILDING. DRexel 7191.

THE EVANSTON

630 SO. KENMORE AVE. OPPOSITE AMBASSADOR HOTEL. Ultra-modern 6-story Class A Bldg. Steam heat, full tile baths. Furnished complete in every detail. Singles, Doubles & 3-Rm. Suites. PHONE WA. 1253.

NOW OPENED

Fox-Normandie

849 S. Normandie

Modern 6-story building. Steel construction. Luxuriously furnished.

$60 $60

LARGE DOUBLES. JUST COMPL. BEAUT. FURN. GAS, LITES, ELEC. REFRIG. & WKLY. MAID SERV. INCL. 1344 S. DUNSMUIR. WY. 6118.

"1070 GLENDON AVE." IN WESTWOOD VILLAGE. Ultra modern 5-story, 42-family apt. Steel & soundproof construction. Luxuriously furnished. Singles $65 & up. Doubles $95 & up. Bachelors $45 & up, with maid service. Also free golf & tennis privileges. Mgr., W. L. A. 34107. Office OX. 2407.

NOW READY

4, 5 AND 6 ROOMS. DAILY MAID SERVICE. EVERY APT. A COMPLETE HOME. ELEGANTLY FURNISHED.

Ambassador Terrace

750 S. MARIPOSA. DR. 9404.

COFFIELD MANOR

2700 San Marino St.

Moderately priced, well furn., large singles & dbls. Quiet loc., convenient trans. 2 blks. west of Hoover. 1 block south of 9th st.

Country Club Manor

3 TO 10 ROOMS, 1 TO 4 BATHS. REFERENCES REQUIRED.

316 N. Rossmore

OPP. WILSHIRE COUNTRY CLUB.

$42.50 La Casa Loma

258 S. CORONADO ST. Comfort, mod. dbl. with separate bedrm. Close to H car and bus. Lots of sunshine, air. Beaut. view.

ELKS VIEW ARMS

OVERLOOKING WESTLAKE PARK. NEW, beaut. furn., sgls., dbls. Excel. service. Reasonable. DUnkirk 0624. 512 S. PARK VIEW STREET.

$50—EL PASEO—$90

Luxurious sgls. & dbls. Every modern appointment and convenience. Wilshire dist. 735 S. St. Andrews.

BENJAMIN FRANKLIN

Fireproof, steam heated, new building. Switchboard and maid service, garage. 512 S. Hobart. EX. 1271.

New Fireproof Apts.

$45 TO $65. LIL-MAR. 2315 S. FLOWER ST. WE. 9877. M car on Grand Ave. to 23rd St.

$50 Up—Fairhaven Apts.

238 S. MARIPOSA. "S" CAR. Desirable singles & dbls. Ultra mod. Frigid. Nr. Ambassador. EX. 7756.

$42.50 The Aldershot $50

Lovely singles, Frigidaire, quiet, everything incl. but phone and garage. S car. 147 S. NORMANDIE.

WILSHIRE DISTRICT

3 LARGE CLEAN RMS., lights, gas, phone and maid service. $55. 3807 W. 6TH ST., CORNER HOBART.

The Reid Studio Apts.

701 S. MARIPOSA. Residential apts., home atmosphere. Nr. Ambassador Hotel and shops.

5-RM. beautifully furnished. Large 2 bedroom apartment. Best location in city. Oriental rugs, baby grand piano, radio. Phone EX. 3200 for appointment.

New Library Apts.

Opposite new library on Flower. Very close in. Strictly first-class. 519 S. FLOWER. ME. 8134.

$25 THE STEELY $35

Brick bldg., steam heat, newly furn. Quiet & homelike. DBL. & SNGL. P car to Magnolia. 2222 W. 15th St.

BEAUTIFUL SINGLES PICARDY APTS.

Just opened. 109 S. Normandie.

BONNIE LEE APTS.

840 SO. HOBART BLVD. Dbls. $70 up. Frig., real steam heat. 24-hr. S. board serv. Ph. FI. 2181.

MARIPOSA LODGE

Unique apts., real bedrm., beautiful gardens, miniature golf, refrig., serv. $55 & up. 1014½ N. Mariposa.

THE TREMONT

Moderately priced, well furn., large sgls., attractive lobby, ideal loc. Wil. bus. R car. 641 S. BERENDO.

ARMITAGE APTS.

545 S. HOBART. EX. 3365. Large single & double apts. Conveniently loc. nr. shops & trans.

W. WILSHIRE APTS.

$35. Singles, Frigid., gas & lights incl. 1021 S. Park View. L car.

$32.50 up. Barbara Worth

Steam heat, overstuffed furn. 1 blk. Biltmore hotel. 407 S. Hope St.

$50 Up Pellissier Apts.

Sunny sgls. & dbls. Frigid., extras incl., parking. 817 SO. HOBART.

826 S. CATALINA

Comfortable single, very reasonable. Gas, lights & gar. included.

Wilshire Place Apts.

2892 WEST 7TH STREET. Sgls. Dbls. Elec. refrig. Maid service.

TWIN BEDS $52.50

GARAGE $5.00. STACKO APTS. 2500 S. Hobart Blvd.

ASTOR ARMS APTS.

Beau. apts., gar. & garden, swings. Reas. prices. 801 S. Gramercy Dr.

WILSHIRE MANOR APTS. 65s S. Detroit, nr. Wilshire & La Brea. New, beautifully modern. Bach., Sing., Dbls. $50 to $110.

$45 ROYAL PALMS $65

Most luxurious singles, elec. refrig. Extras incl. 1518 S. Wilton Place.

National Wilshire

EXTRA LARGE APTS. $50-$100. Cor. 9th & St. Andrews. FI. 2494.

$60—NEW FRONT DBL.

Sunny, large, sep. bedrm. 3 lg. closets. Refrig. ext. incl. 989 S. Serrano.

$35, NEW BLDG., CLOSE IN. Ovstfd., dinettes, shwrs., wkly. serv. Lts gas incl. Close in. Mulvey Apts., 441 S. Hartford. C, D car. Pkg.

RUTHONIA APTS.

Beaut. large 4-rm. suite, 2 bedrms. Ext. inc. 341 S. Gramercy Pl. EX.2755.

$35 THE ALCAZAR $35

SINGLE APTS. Splendid location on 2 & 3 car line. 1909 W. ADAMS.

$3.50 UP. FURNISHED ROOMS. $5.00 up. Furnished apts. 141 N. GRAND.

$30 Large Single $35

O'stf. Mod. 629 S. Burlington, nr. 6.

$35—FORDYCE APTS.—$35. Sunny single, tile features, block Forum Theater. 1308 5TH AVE.

$32.50. Lge. outside single, tile bath & kit. Drsng. rm., quiet, respectable. Ed-ay Apts. 1801 S.Bonnie Brae.

LADY will share lovely apt. with bus. couple. Gar. $30. MO. 13476.

$35 UP. Lge. sgls., ostfd., dress. rm., nk. tile feat. Frig. 313 S. RAMPART.

$40 UP. ROXBURY ARMS. Sgls. & dbls. Frigid. 2946 W. 14, off Western.

THE ARGONNE

Beautiful New Building. A few singles & doubles left. Singles $65 up, doubles $110 up. Artistically Furnished. Full tile baths, steam heat. ALL EXTRAS INCLUDED. 2½ blocks south of Wilshire. One block east of Western.

835 S. OXFORD

A REAL HOME

My beaut. priv. owned 3-rm. apt., 2 dress. rms., Frig. This is an exceptional opportunity for those who appreciate real home life. Also 1 sgl. apt. 228 S. Kenmore. ½ block S car.

$40 BIEBER APTS. $45

Beaut. furn. sgls., tile baths, showers, dress. rms., lge. kitchens with tile sinks, maid serv. & extras incl. 871 S. NEW HAMPSHIRE. N CAR.

BELL-MANN APTS.

NEW—ULTRA-MODERN. All doubles. Spanish homes. 833 S. Fedora. ½ bl. S. Ambassador. N car.

Natalina Arms Apt. Hotel

1833 W. 5th, cor. Bonnie Brae. New bldg., sgls., dbls. & bach. Frig. Sunshine, air. Pleasant surroundings.

$50 Valleroi Apt. $75

Beaut. brand new sgls. & dbls. O'stf. Frigid., tile feat., dinette, janitor ser. U car. 1076 W. 30th. WE. 7633.

$35 THE SAHARA UP

Richly furn. Maid service. Free auto park. 1020 S. Kingsley. L car.

$40, MAID service, Frigid., beautiful new sgls. RICHMOND APTS., 2619 Leeward, nr. W. 7th & Hoover.

$35. MARLYN APTS. $45. Beaut. furn. sgls., refrig. & ex. inc. 836 S. Fedora, nr. Ambas. N car.

$45—3 SUNNY ROOMS. Unusual att. Real bar. See today. 2, 3, U, V cars. 1189 W. ADAMS.

$35. ST. MARY'S APTS. New sgls., clean, ovstf., lights & gas inc., walk. dist. 1012 Florida st., bet. 8th-9th.

$40—NEWLY dec. sgl. ½ blk. W'lake Pk. Extras incl. 2617 W. 6th.

$37.50. JUANITA APTS. $40. Beaut., ex. lg. sing. Frig. 1082 W. 30.

$8, $9. Sgls., dbls. Priv. bath, gas. R. Bachelors welcome. 1135 S. Catalina.

LOVELY apt. 3 rms., real bedroom, 2 beds. $40. 619 N. Kenmore.MO.13574.

GIRL to share with same, beaut. bung. in court. Reas. Ph. DR. 2539 after 6.

$45. BEAUTIFUL dbl. Sun. rm. Fine res. dist. 1030 Arapahoe. DU. 3645.

$35 UP. Lge. sgls., ostfd., dress. rm., nk. tile feat. Frig. 313 S. RAMPART.

4-RM. furnished apt. $45. 1802½ ARAPAHOE. W car to Hoover.

MODERN singles, nicely furn. Close in. $30. Adults. 3202½ SUNSET BLVD.

APT. to couple in exchange for chamber work. 501½ TEMPLE ST.

$35 TO $55. YULE APTS. Steam heat, overstfd., elev., lobby. 1243 W. 6th.

$30—2-room nicely furn. Garage. Adults. 1524 W. 29 st. RE. 5286.

SINGLES & DOUBLES, UP-TO-THE-MINUTE. PH. MO. 7864.

SGL., no dishes or linen, el. ref., gar. W car. 4674 MASCOT. WH. 9687.

$40 UP, lovely sunny dbls. Real bedroom, tile features. 2723 San Marino.

APT.-HOUSE manager, 7 yrs. local exp. Want 1st-class house. EX.2452.

$40. NICELY furn. apt. Ranges. Unfurn. $35. 1009 N. Serrano. WY.3195.

NEW UPPER, south side double apt. All modern conveniences. NO. 7884.

$40-$45. Sgls. & dbls. Newly dec., stm. ht. 1329 W. 5th st. D car to Bixel.

$20—CLEAN, bright rm. & kitchen. Electric & gas. Gar. 2629 Budlong.

SUNNY dbl., elec. refrig. Real home. If particular call 322 S. RENO.

3-RM. apt., sleeping porch, gar., near school. 2957 S. HOBART BLVD.

$35—3-RM., clean, sunny, ph., lites. Gar. Lovely loc. 1958 W. 22nd St.

$5 WK. up. Clean, sunny apts. Ovstfd. Rms. $3.50; close in. 216 N. Beaudry.

Hollywood —21-W

FOR those who demand refined, beautiful and unusual surroundings, WE OFFER

SOMERSET APT. $65 UP

IN HOLLYWOOD. 24-HOUR SERVICE. UNEXCELLED BACHELOR APTS. FREE LIGHTS, GAS, GARAGE, PRIVATE PARK. SUN BATH BOOTHS ON ROOF. 6075 FRANKLIN AVE. HE. 4161.

$45—DRACENA ARMS

Hollyw'd Vermont Dist.

Frigidaire, Extras Incl.

Spacious Singles and Doubles. Beautifully furn. Private garages.

2057 Dracena Drive

North on Vermont to Ambrose. One block east. OLympia 2487.

NOW OPENING

Edgemont Manor Annex

Most mod. & complete bachelors, singles & suites. Reas. 24-hour switchboard serv. Garage service. 1724 N. EDGEMONT. OL. 2961.

CLIFFWOOD APTS.

In Central Hollywood. Ex. large rms. Showers, elec. refrig., steam heat, elevator. Singles, $65 up, Doubles $100 up. All extras included. 1843 N. Cherokee Ave. GL. 8603.

$40—$65

MODERN SINGLES & DOUBLES. Gas, light, linen, maid serv. incl. SUN RAY APTS. 4829 LEXINGTON, cor. Berendo.

BLACKBURN APTS.

BEST IN HOLLYWOOD. 24-hr. switchboard, md. serv., soft water, Frigid. Sgls., dbls., 2 baths. 1805 N. Wilcox, cor. Yucca. GR.5151.

THE EL CAPITAN

5757 FRANKLIN AVE., HOLLYWD. Comfort, quiet, refinement. Extra lge. doubles, luxuriously furn. Twin beds. Extras incl. $85 up. GR. 9497.

EXQUISITE furn. studio apt. Oriental rugs, 17-ft. beam ceiling. Open stair to bdrm., bath. Real fireplace, elec. refrig. Gar. $125. 1160 N. Curson. GL. 8774. Small studio apt., $65.

JUST OPENING

ROWEN-BECK APTS. Spacious singles & doubles. Real homes. 6116 ELEANOR, Nr. VINE.

VILLA FAVORITA

Beautiful fireproof bldg. in Hollywood. Only a few doubles & bachelor apts. left. Close to shopping dist. Cor. Franklin & Bronson.

$45 Dorcas Apts. $55

320 No. Ardmore ave. Frigidaire, modern.

$55 SGLS. DBLS. $67.50. SABLE APTS., 5613 Virginia ave. NINON APTS., 5712 La Mirada ave.

6-R. cor. up. 3 bedr., slp. pch., lge. liv. rm., stuc. dup. $85. 2226 West Blvd. Lafayette Sq. dist. Own. WH. 6932.

BEAUTIFUL SINGLE & double apts., furn. or unfurn. 5323 Monroe st. HO. 3760. Near Western Ave. cars.

$60. Attrac. 3-R. apt. Priv. gar. & ph. incl. 1756 Winona. ½ blk. N. Holly.

BEAUT. furn. sgl. $50, bachelor $35. Frigid., stm. ht. 1516 N. Normandie.

$65. Upper cor. dbl. S. & E. exp. Frig. 732 N. Harvard. ½ blk. H car.

DOUBLES, furn. & unfurn. All conv. 982 N. WILTON PLACE. HE. 8469.

South and Southwest —21-B

GRAND opening, something different. New, 3 rooms, completely furnished with electric refrigeration. Apt. flats, southwest corner of Hill & 39 st., 1½ minutes to city on Grand ave. car. 3 blocks to main entrance Coliseum, Exposition Park. Don't fail to see this.

$40 UP—PHILOW MANOR—APTS. Brand new, unique Pillow arms. Sleepy Hollow overstuffed, elec. refrig., showers, gas, light, linen laundered, maid service, parking space, all included. F car or Figueroa bus. 532 W. 50TH ST.

BRIGHTON APTS.

Large 4-room apt. 2 bedrooms, $55. Also single $32.50. Half blk. to car lines 2 & 3. 2622 Brighton Ave. EM. 9269.

EDGEPARK APTS.

3977 Menlo nr. Exposition Pk. Beaut. mod. Spanish. Frigid. $47.50, $52.50.

BEAUT. sunny sgl., dinette, ostf., tile shower, elec. ref., service. 4 cars, bus. Rates reas. 3901 SO. HOBART.

$30—CHARMING sgl., very any. Beaut. bldg. & grounds. Adlts. 708 W. 47 st.

$30. Sunny, lt., 3 beds, ph., gar., lt., gas, ldy. Nr. Western. 1772 W. 36 st.

MODERN sgls. General Elec. refrig., showers. 1241 W. SANTA BARBARA.

TO LET—APARTMENTS—Unfurnished —21½

AN APT. HOME IN HOLLYWOOD. Lge. dbl. Frig. Hot water. Elect. ventilation. Priv. entr. on beaut. patio. 1165 N. HOBART. HO. 8239.

$35 SGL., $45 dble. Brand new, elec. refrig., dinette, wall bed. 1537 W. 21st St. 200 ft. west of Vermont.

$26. SINGLE, lg. yd. 1930 Bonsallo, W or U car. $30 fur. Or 4 rms. 532 51st at Figueroa. $28. Field. MU.3331.

EL MONTALVO

So. Mariposa ave., cor. 2nd. Dignified, high class apts.

6-R. cor. up. 3 bedr., slp. pch., lge. liv. rm., stuc. dup. $85. 2226 West Blvd. Lafayette Sq. dist. Own. WH. 6932.

$35 SGLS. $45 DBLS. ELEC. REFRIG.

212 S. Catalina S Car

$26 SINGLE. 1930 Bonsallo. U or W car. Lg. yd. $30 fur. Field. MU.3331.

$27.50. 3 RMS. Gas, lights, gar. blk. C car. 435 N. Occidental. EX. 2774.

$25. Nice 2-rm. apt. at 704 N. VERMONT. Upstairs. New office bldg.

NEW apt., 2 bedrms., tile stall shower, Frigid. Adults. 326 N. Hayworth.

$50. 3-R. frt., Wilshire-La Brea dis. Inc. h. wtr. Frig. gar.742 S. Spaulding.

TO LET—APARTMENTS—Unfurnished —21½

THE VOLTAIRE

JUST COMPLETED

Located at 1424-28 N. CRESCENT HGHTS. BLV. at Sunset Blvd.

HOLLYWOOD'S FINEST

7-STORY unfurn. apt. building.

French Normandy Style

4 & 5-rm. apts. with sun parlors. ULTRA MODERN. FIREPROOF—GARAGE. FRONT & REAR GARDENS. PUTTING GREENS.

Rents Reasonable. Agent on Premises.

Beverly-Sycamore Apts.

308 N. SYCAMORE

DELIGHTFUL 6-RM. APARTMENT, TWO TILE BATHROOMS, SHOWER AND MAID'S RM. AND BATH. UNIQUE IN ARRANGEMENT. SPICK SPAN, BRAND NEW. LARGE TILED FLOOR ENTRANCE HALL. FRIGIDAIRE. ALL PUBLIC UTILITIES AND STORAGE FOR AUTOMOBILES INCLUDED IN RENTAL. EXCEPTIONALLY ATTRACTIVE RATE ON YEAR LEASE. WE INVITE YOUR INSPECTION. MRS. KERNEY, MGR. WH.5407.

CHATEAU LORRAINE

FASHIONABLE HOLLYWOOD-HANCOCK PARK DIST. $90 TO $125. Artistic ultra modern 3 & 4-room apt. homes. Living rooms beautifully paneled in rare hardwoods, real fireplaces, hand decorated dinettes, cedar closets, extra wall beds, elec. fans in kitchens, garages. Last word in convenience & charm. 421 NORTH SYCAMORE. 1½ blk. n. Beverly, 1 blk. e. La Brea.

EL MIRADOR

NOW OPEN

The ultimate in unf. apt. homes. Range 3, 4, 5, 6-rm. suites; newest and most modern, incl. subterranean gar. Reasonable rentals. 8281 Fountain Ave., cor. Sweetzer.

Country Club Manor

3 TO 10 ROOMS, 1 TO 4 BATHS. REFERENCES REQUIRED.

316 N. Rossmore

OPP. WILSHIRE COUNTRY CLUB.

BEAUTIFUL NEW FRONT CORNER apt. 2 bedrooms, living-rm., kitchen & dinette, patio, beam ceiling, fireplace, gar. Maid service. 363 N. SYCAMORE, corner Oakwood, near Beverly. OR. 0487.

El Caballero Gardens

Beautiful 5-rm. studio apt., firepl., colored tile bath, subterranean garage, beaut. gardens, lease, $110; adults. 1637 N. Garfield Pl., Hollywood.

$45 PER MO. 3 large rms., dinette, elec. refriz., steam heat, fireplace, hot water. Beautiful new bldg. 8 mins. downtown. Near school, stores, yellow car. 152 N. Rosemont. OWNER. WA. 1474.

NEW DE LUXE DOUBLES. Unfurnished 3 rms. & dinette, Frigidaire, unit heat, garage. Half block south of Wilshire Blvd. 736 SO. GENESEE.

$75 UP—Brand new, 4 rms., open fireplace, electric range, heat & refrigeration included; tile bath, stall shower. 640 N. Beachwood. HO. 7642.

WILSHIRE, JUST COMPLETED. $80. Ultra modern 4-rm. front apt. New Span. 8-family. Gentile adults. 211 S. Fuller. 5 blks. w. of La Brea.

3 RMS. VIEW. Elec. refriz., tile bath, shower. H car. 323 N. ALEXANDRIA.

DBL., elec. ref., hot w., tile bath, gar. W car. $30. 4674 Mascot. WH. 9687.

TO LET—FLATS—Furnished

West and Northwest —22-A

5-RM. new dup. lavishly furn. Bev. Hills. $100. 1436 Shenandoah. OX. 8579.

5-R. UPPER, BEAUT. FURN. 3 BEDRMS. $80. 504 S. HOBART.

5-R. comp. & beau. furn. 3 bdrms. 2 baths. EX. 1038. 334 S. Berendo.

6-R. Min. golf. Carpets & draperies incl. Refrig. Gar. 1014½ N. Mariposa.

5-RM., complete & newly furn., tile kitchen, bath & shwr., elect. refrig., dbl. gar. $80. 302 So. Orlando. W. of Fairfax, 1 block S. of 3rd st.

5 RMS., beautifully furn., unit heat, elec. refrig., garage. $125. 736 S. Orange Grove ave. OR. 3272.

5 RMS., lovely frigid., ½ way bt. Hollywood & L.A. $75. 739 N. Occidental.

5 ROOMS, 2 bedrms., twin beds. $55. S car to Hoover. 2974 Leeward.

5-R., 2 bedrms., refrigerator, piano. Completely furn. $50. RO. 4698.

4 RMS. and bath magnificently furnished, beautiful surroundings, refined quiet district. ½ blk. W car or red car. 1767 Westmoreland Blvd. Call Finn. TR.7233 for appointment.

4-R. beau. furn., absolutely mod. Only $50. Frig., ostf., orient. rugs, twin beds. 637 N. Alexandria. NO. 7646.

4-RM. LOWER SOUTH, NICELY FURNISHED, DOUBLE GARAGE. $50. 3015 S. KENWOOD. GR. 3472.

4-R. lower, beaut. furn., twin beds, ex. bed, elec. refrig. Tile gar. 2412 5th ave. EM. 0297.

4-RM. low., newly decorated, lge. attractive rms. Desirable location. $50. Adults. 1619½ Cimarron. RO. 6330.

4-RM. upper, beaut. furnished. Desirable location, reas. rent. Adults. See to appr. 1729½ S. Kingsley Dr.

4 LARGE clean, sun. rms., furnace ht. Gar. $50. 1816 W. 11TH ST.

4 ROOMS, 3 BEDS, 1 BLK. WESTLAKE PARK. $45. 2214 W. 3 ST.

4-R. upr. cor. front, beaut. furn., o'stf. Shwr., gar. 2929½ Van Buren Pl.

3 LG. rms. Mod. upr., bath, dress.-rm., 2 beds, sun pch. 15 min. town; ½ blk. P car. Adults. 1337 Dewey.

3 & 4 rms., nicely furn. Come, see. Gar. 2225 W. 14th st. $35 & $45.

3 lg. rms., slp. pch., ovstfd. nr. Union. L car. 1631 Winfield. DU. 9737.

$55 3 RMS. Large studio, living-rm., bedroom, 2 beds, well furnished. 2317 W. 12 ST. DR. 8329.

Hollywood —22-W

5-R. well furn., nr. Vine-Hollywd. Bl. 1821 N. Argyle. HE.8462. GR.2909.

3-RM. furn. 2 beds, upper or lower. $35 month. 1441 Formosa Ave. (Just south of Sunset & 2 blocks west of La Brea.)

SUMMER rates. Beaut. furn. mod. sunny upper, 2 beds. 1213 N. Ardmore.

South and Southwest —22-B

5 rms., beaut. lg. upper, compl. furn. With gar. $55. 2007 W. 54. TH.2956.

4-RM. $42.50. Strict. mod. Ovstfd. Gar. Adults. 4266 S. Grand ave. Figueroa to 43rd st., east 2 blks.

4 EX. lg. rms. up. Ex. bed, den. Spanish furn. Gar. $45. 882 W. 47th St.

4-R. $35, overstf., 2 beds, fine loc. 4731 6th ave. VE. 7092. Nr. car.

4-RM.—Sunny, extra beds. Ostfd. Desirable. 3919 BUDLONG.

4-RM. beaut. ovstf. furn., piano, gar. $45. 1170 W. 36 Pl. RE. 3033.

2 CLEAN cosy rms. & bath, near S. Broadway. Adults. 331 W. 47TH ST.

DOUBLE mod., o'stuf., shower. $35. W. Adams dist. 1846 W. 20.EM. 1204.

$45—NEW, furn. stuc. flat, 3 beds. Jan. serv. 1025 W. 38 St. RE. 3223.

East and Southeast —22-C

4-RM. newly furn. sunny flat. 2 beds. Garage. 123 E. 51ST ST.

TO LET—FLATS—Unfurnished

West and Northwest —23-A

5 ROOMS $40

New 5 rms. 4-fam. flat, mod. Elec. refrig., separate tile showers. Gar. 1480-82 S. Wooster and 1475-77 S. Shenandoah st. Month free on lease. OX. 9421.

5 LG. rms. up. flat, lwr. 5-r. Big yard. Frig., gar. Children. $30, $47. 347 N. Oakhurst Dr. Bev. OX. 0714.

5-R. newly dec., sunny upper, velour drapes, hall carpet. Frig. ½ blk. Bullock's Wilsh. 3645½ Sunset Pl.

5 ROOMS and garage, $40 per mo. Modern. 812 N. Hoover. Owner, 727 So. Spring st. TR. 6201.

5 & 4-R. elec. refr., red. rent; car, bus. 3557 White House. WA. 0814.

5-R. flat, $50. Frigid., new, U. heat, gar. 727 N. Fairfax. OR. 9161.

5-ROOM MODERN, FRIGIDAIRE, $40. 2522 DUNSMUIR.

5-RM. $50, incl. garage. Elec. ref. 1117½ Queen Ann Pl. [illegible]

5 SPACIOUS rms. up. stucco duplex. Lovely garden. Ex. val. $50. GR.8131.

5-ROOM lower, 2 bedrooms, $50. Inquire in rear. 1917 Arapahoe.

5 LGE. rms., upper So., Spanish. Tile bath, gar. 231 S. Berendo. WA.7719.

5 rms., Wilshire dist. $60. Excel. cond. Mod. conv. Garage. WA. 7127.

5-ROOM MODERN, FRIGIDAIRE, $40. 2522 DUNSMUIR.

4 RMS. Sleep. porch, fireplace, Locker. 2 dress. rms. Disap. bed. Gar. 1821½ Shatto St. Nr. 6-Union & W'lake.

4 ROOMS, NEWLY DECORATED, extra bed, garage, ½ blk. V car. Adults. $32.50. 1571 W. 22nd St.

4 ROOMS, tile bath, gas range, extra bed, garage. ½ block V car. Adults. $35. 1447 W. 27TH ST.

4-RM. upper duplex, classed in porch, very desirable, car. Adults. 3203 University ave.

4 LGE. rms., excln. ultra modern, lge. rm. Frigidaire, gar. Near Westlake Park. 2054½ S. Carondelet. DU. 8137.

4-R. lower, ex. bed. $30. 1427 Allison nr. Sunset & Douglas. PA. 6609.

4-RM. mod. $45, extra bed, tile, gar. H car. 2891 W. 3rd St. DU. 5781.

4-R. upper, tile bath, shower, sleeping porch, gar. 2804 3RD AVE.

4-R. upper, ex. bed, gar., tile shower & bath. 2414 5TH AVE. EM. 0297.

4-R. mod. upper & slp. pch. $35. Close in. 1813 Cherry. W. Wash. car.

4-R. $40. New, dec. Blk. J Coll., schl. & cars. Jan. serv. 4512½ Willowbrook.

4 LARGE sunny rms., sleep. porch, gar. $35. 1818 W. 11 ST.

4-ROOM BEAUTIFUL NEW FLAT. Frigd., gar. 2418 Marathon. [illegible]

4-R. & lge. sun rm., lower, $50, tile shower, porches. 1610 S. Van Ness.

4 LARGE ROOMS, EXTRA BED, $35. 227 ROSEMONT ST. DR. 1791.

4-RM. LOWER, BEAUTIFUL, NEW. 4005 W. 21ST ST. RO. 0818.

4 RMS., mod., very nice, 2 wks. free rent. $30, $32.50. Adults. 914 W. 17.

3-R. class sun porch, 2 beds, mag. $35. Nr. Vermont. 2717 W. 9th st.

3 RMS. lower fir. flat, $40. Modern. Adults. 1712 S. Harvard. [illegible]

3 RMS., mod., $30; dressing rm., car. 1850 Redondo Blvd. Ph. WH. [illegible]

5-RM. S., new, $40. ext. bed, Frig. W. Adams car. 2719 Cimarron. EM.8023.

ARCHITECT'S NEW FLAT near 3 golf courses and only 17 min. from downtown on 7c car line. Save on rent & live in real Country Club location. All the modern features, garages, etc. Miss Round. 4322 Angeles Mesa Dr. Ph. VE. 1174.

COZY 4-rm. flat, gar. West Blvd. & Edgewood Dr., E. of high school. Rent $35. Gar. if wanted. Owner 10 to 5 or inq. at 1104 at court.

$25. Bright sunny 3 rms., suited sublet, near school. 939 S. UNION.

Hollywood —23-W

5 mod., sq. rms. $35, real hm., conv. loc., red cars. 1035 Croft av. Call AL. 1107, 8 a.m.-6 p.m. Mr. Cleasby.

4 RMS., upper south, strictly modern, nook, garage, lawn. $50. Wide, quiet street. 1426½ N. Alta Vista.

4 sunny mod. rms., $25, new dec., conv. loc., red cars. 916½ MANZANITA. Call AL.1107 8 a.m.-6 p.m.Mr.Cleasby.

4 LOVELY rms., dbl., heart of Hollywood. Gar. $40. 1353 Fermosa. MO. 16944.

3 SUNNY rm. flat with garage, tile bath & sink. 1413½ N. Berendo.

3-RM. upper, strictly mod. $35. Gar. opt. 1119 N. Wilton. Owner. HO.8214.

LO. 4-rm. flat. Garage. Choice of upper or lower at $50 mo. 1452 Alta Vista. (Just south of Sunset & 2 blocks west of La Brea.) Get key at 1441 Formosa Ave., on same lot facing opposite direction.

$50—5-R., tile bath, shwr., Frig., dishwshr. Gar. Adlts. 1173 N. Hoover.

South and Southwest —23-B

5 LARGE rms., mahogany finish, electric refrig., garage. $45. RO. 6719.

4-R. hardwd. floors, extra bed. A-1 cond. M car. 239½ W.43d st. Adults.

TO LET—HOUSES—Furnished

West and Northwest —24-A

11 RMS., 5 car., nice furn. Can sublet. Suit. bus. 2317 W. 9th st. EX.6315.

10-RM. ITALIAN HOME. Excl. Wilshire dist. 4 sunny bedrms., 3 baths, 18x 36 living-rm., elec. Ampico piano, radio, com. library, Persian rugs, solarium, patio, fountains, palms, iron gates, two-story gar. Never rented. 6 mos. to yr. to respon. family. Owner. RO. 6181.

10-RM., 3 bths., No. of Wils. $250
8 rms., 2 bths., 4 mo. to yr. ...$165
7 rms., 2 baths $125
DU. 3300. Mrs. Wood.

LAACK & WILLIAMS

3750 Wilshire Blvd., near Western.

10-RM., stucco. Exclusive loc. 3 baths. 2 garages. Reduced. RO. 5283.

8-RM., 3-bth., most exquisitely furnished home. Windsor Sq. $400
5-rm., 2-bth., Wil., most exclusive apt.-house, maid service $200
9-rm., 2-bth. stucco, like new. $150
Open Sun., 10 to 2. Ph. Mrs. Meyer.

The Henry de Roulet Co.

Wilshire at Western. DU. 4400.

9-RM., Windsor, 3 baths, U. heat, 1 set twin beds, oriental rugs. $250
7-rm. stucco bung., 2 baths ...$175
6-rm. lower, nr. Ambassador...$125

MISS RUSH

CHELEW & HOIT

3841 Wilshire Blvd. DRexel 4388.

5 RMS. AND SUN PORCH, $90. My elegantly furn. home. Steam heat, lawn, flowers, dbl. gar. 1728 S. Oxford, nr. Washington. Phone RI. 1097. Rent can apply on purchase AT BARG. PRICE if desired.

8-RM. adorable English home. 4 beds, 3 baths, beautifully furnished. Water & gardener paid. $350. NELLIE OF BEVERLY. 441 Wil., Bev. Hills. CR. 5697.

8-R. French Normandy home. Quiet, unusual, nicely furn., reprod. elec. grand piano, un. heat, lge. grounds, except. view. $225, water, gard. pd. 3039 Lake Hollywood Dr. GR. 2971.

8-RM. new 2-story cor., blk. off Wilshire, nr. La Brea, 3 bedrms. & maid's qtrs. Beautifully furn. throughout. Ampico, radio, Frigidaire, un. ht., dbl. gar. $225. OR. 5770.

8 ROOMS, near L.A. High, 4 bedrooms, piano, tile features. Special rate to party furnishing linen and bedding. Phone EM. 0813.

8-R. Span. 2-sty. home, beaut. furn. 3 beds, 3 B., 1 maid's, $350. Adults. Kennedy-Pritchard, Inc. OX. 3401.

7-R. English stucco, well furn., 3 bedrms. Acre, plenty fruit, reas. 13745 Chandler Blvd., Van Nuys. CR.7075.

7 rms., 2 baths, beautifully furnished, electric Frigidaire, 153 N. Irving Blvd. OR. 2081. OR. 2179.

7 RMS., newly decorated, 3 bedrms., garage, on lease, am compelled to go east. 332 N. Dillon st.

7 RMS., 2 baths, exclusive loc. $110. 2037½ S. Harvard Blvd. RO. 5341.

7-RM. furn. house, ½ blk. from Wilshire Blvd. 632 S. Orange Drive.

7 RMS. furn. or unf., u. heat. 309 S. La Pere Dr. OR. 3933.

6-RM. dup. My comfortable hm., must rent immed. Reserve 1 bdrm. Unusual offer to respon. cpl. Wilshire dist. 1 blk. Ambas. Hotel. EX.3841.

6-RM., 3 bdrm. A real home. $80. Water pd. 535 Heliotrope Dr. MO. 10678.

6 RMS., 3 bedrms., sleeping porch, beaut. furn. Lge. yd. 976 S. Oxford.

5-R. LGE. sun. rm. gar. $50. P car. 1424 S. New Hampshire. WA. 2682.

5 RMS. & SLEEP. PORCH, GAR. UPPER DUPLEX. 1325 4TH AVE.

5-R. 2-sty. stuc. Nicely furn. $70. 328 S. Park View. Owner. OL. 1678.

5 MOD. rms. $40. 3 beds. 1620 Cherry, nr. 16th & Figueroa. AT. 8749.

5 RMS., neat and clean. $40. W car. 1827 SO. BERENDO.

5 & 4-R. bungs., newly furn., near schl. 4118 W. 17. WH.6910. WH.3216.

5-R. bung. $35. 934 Corydon Dr. bet. 8th st. & 8th Pl. off Francisco.

5-RM. $45. FURNISHED BUNG. REAR. 1847 S. WILTON PL. RO. 6293.

4 R. ½ dup., beaut. furn. Grand piano, furnace, auto. htr., gar. Adlts. 2378 W. 31st st., nr. Jefferson & 4th Ave.

4-RM. bung., bath, mod., gar. 30th & Western. $35. Adults. 2085½ W. 30.

4 RMS., $50. Beautifully & comp. fur. Gar. 1438 S. HOBART BLVD.

4 rms., gar. $40. 2 beds. Ostfd. 4312 Prospect. 2-3 rms. $25. MO. 16237.

3 RMS. $33. Ovstfd., hardwd. floors, tile bath, sink. Fine location, close in. 1036 W. Edgeware Rd.

3 RMS. & din. Newly dec. Compl. furn. 5c fare on 2 lines. Just north of Sunset Blvd. 1323½ N. Alvarado.

3-ROOM nicely furn. bungalow at 1704 S. Bonnie Brae. $25. AT. 0480.

3-RM., nice furn. $30. Adults. Walk dist. W. 1st car. 1510 Beverly Blvd.

3 RMS., furnished and garage. $40. Adults. 1524 W. 29 st. RE. 5286.

Rental Specialists

Newell VanDerhoef, Inc.

6603 Sunset Blvd., cor. Las Palmas. GLadstone 3148.

GORGEOUSLY furn. Span. estate in Hollywood Hills. 5 min. from blvd. 4 bedrms., 4 baths, lovely garden & view. Very secluded. GR. 7602.

TO LET—HOUSES—
Furnished

West and Northwest —24-A

HOLLYWOOD RENTAL Specialists—
MR. & MRS. CARR
Real Er. 6331 Holly. Blvd. HE.9806

Hollywood —24-W

7 RMS.—Prominent motion picture actor wishes to lease his beaut. furn. 2-story Spanish home. 3 bedrms., oriental rugs. Frigid. Clow steam heat. $175. 2218 Holly Dr. HE. 4292.

7-R. exclusive Los Feliz hills, nr. Vermont ave. Lge. veranda. Panorama of city from mts. to sea. Every rm. with a esp. Lse. $150. OL. 7383.

7-RM. UNUSUALLY ATTRACTIVE Span. Furnace heat. Frigid., firepl. patio. double garage. MO. 19550.

7-R. 2 baths, hillside home, baby grand piano, unit heat. 4133 Holly Knoll Dr. OL. 5224 or HE. 2130.

6-RM. beaut. Span. 3 bdrms. 2 baths, studio liv. rm., oriental rugs, unit ht. Dbl. gar. No agts. HO. 6633. HO.

6-R. ... loc. in hills. Close to bus. ... view. Lse. $150. OL. 5385.

5-RM. ... furn. ... 1749 N. Alexandria ave.

5-RM. stucco, Holly'd foothills, 8 min. to blvd. Attractively furn. 15x24 living rm., real firepl., beaut. grounds. Bus at door. $85 mo. 2505 BEACHWOOD DR. HO. 8618.

5-R. dup. 2 lge. bedrms., bkfst. rm., tub & shower bath, gar. Desir. nbhd. 1430 N. Hayworth near Sunset Blv.

5-RM. duplex. 3 liv. rms. down. 2 large bedrms. up. 1264 N. Serrano. VA. 4623.

5-RM. 2-STORY STUCCO, 2 BEDRMS., EXTRA BED. SUN RM. GAR. $75. 2610 VISTA DEL MAR. HO.2673

5 RMS., $80, completely furnished. 508½ N. New Hampshire. Gar. extr.

5-RM. nicely furn. bung., garage, ph. 4926 Virginia ave. MO. 19176.

5-R., nicely furn., nr. schls., cars, dandy home. $75. 1433 N. Mariposa.

4-5 RM. dup. 2 lge. bdrms., bkfst. rm., tub & shower bath, gar. Desir. nbhd. 1430 N. Hayworth, nr. Sunset Blvd.

4-RM. beaut. furn., tile. Adults. 1835 N. Kingsley. GR. 9692. HO. 8934.

4-RM. ½ DBL. Extra bed. 4222 LEXINGTON. MO. 17123. MO. 18253.

4-R. artis. hillside bung. Studio liv. rm. Open firepl. GR. 4971.

$60—IN HOLLYWOOD—$75
THE ROSE GARDEN
1166 to 1174½ N. HOBART BLVD. New 4-rm. units: mod.; Frigid.; showers and gorgeously furn.; twin beds, ext. dbl. bed.; fine rugs, silk drapes; furn. complete; gar.; beaut. grounds, shrubs, trees. Sunny all day.

$35 Garden Village $45
Attract. sgls., spacious grounds, gars. 4832 Santa Monica Blvd.

HOLLYWOOD RENTALS
FURNISHED & UNFURNISHED
CALL MISS EDYTH. GR. 0402.

Home Rental Bureau
6381 HOLLYWOOD BLVD. GR. 4971.

South and Southwest —24-B

7-RM. furn. house, garage, adults. 4626 ARLINGTON AVE. UN. 5853.

6 & 4 rms., lovely home, bkfst. am. overstuffed. 6305 SO. FIGUEROA.

6-ROOM well furnished stucco. Fine business district and schools. 1061 W. 67TH ST. YO. 8330.

6 RMS., bath, breakfast nook, near J car & stores, garage. Water paid. 3027 7th Ave. TH. 8661.

5-RM. bungalow, breakfast nook. Mry. gar., newly furn., all built-ins. $50. At 1353 W. 31ST ST. RE. 6245.

5 RMS., 2 bdrms. Nice fur. Blt-ins. Gar. Adl. Reas. 848 W. 74th. ...

5 lge. rms., $50. O'stf. Ph. gar., lawn & flowers. 333 W. 32nd. UN. 2622.

5-ROOM, screen porch. 6328 Estrella Ave., W. of Figueroa & 64th st.

5 RMS. nicely furn., 2 bedrms., gar. $45. Call 654 W. 60th st. TH. 3497.

5 rms., mod. bung., 2 bedrms., shwr., dbl. gar. $55. 6234 HAAS AVE.

5-RM. ovstf., tile sk., bath, nr. car, stores, gar. $37.50. 945 W. 62nd Pl.

3 RMS. $30. Mod. cozy, shower, elec. washer, mangle, ph. & parking. Two adults only. 431½ W. 74th st. Rear.

$45—4 RMS. & bath. Compl. furn., overstuffed, extra bed, linen & silver. Gar. 1 blk. M car. 1424 W. 49.

$34, NEW 3-rm. dinet. str. mod. ovst. Gar. 8624 Denver ave., nr. Figueroa.

$60, 5 RMS. 4 BDRMS. 1127 W. 39TH ST. UN. 0729 or CR. 3088.

East and Southeast —24-C

4-R., 2 bedrms., lge. front yd., fruit, flowers, nr. Whittier-Boyle. CH. 0419.

3-RM. $27. Bung. Rear. Adults. Bus by door. 3529 Hollenbeck nr. Soto.

3-RM. $30, furn. house & gar. Light & water pd. 729 S. HERBERT ST.

North and Northeast —24-F

5 rms. very nicely furn. Built ins. Large screen porch, laundry trays. Gar. 3606 Monterey Rd. GA. 6123.

3-R. $35. Unfurn. $30, incl. sun porch. Beau. view. 10c car fare. GA. 4750.

TO LET—BUNGALOWS—
In Courts

Furnished —24½-G

4 CLN. cheery rms. for 1 or 2 adults. $38. Real bed, furn. bought 4 rms. decor. new. Axminster rugs, quiet, sunny, flowers. Walking dist. Glendale car 5c to Colton st., blk. W. to 205 Lakeshore Terr.

4 Rm. Bungalows $50-$55
COMPLETELY FURNISHED
1368 Ridgewood Pl. (1 blk. east of Van Ness near Sunset) GL. 1168.

4 LARGE rms., attract. furn., beaut. surroundings, hillside, view, every convenience. Apply 6453 FOUNTAIN, between Sunset & Santa Monica.

3-R. o'stuf., bdrm., ex. bed, tile bath, shwr., nk., elec. refrig. Reduc. rt. 1830 N. MARIPOSA, HOLLYWOOD.

3-RM., new furn. Nr. Beverly Blvd. 620 N. Plymouth Blvd., Hollywood.

3-RM. cosy furn. apt. $30. Desirable location. 1190 W. 36TH ST.

3-R. front, tile bath, o'stuf., ½ blk. W. 10th st. car. $32.50. 1030 Fedora.

3-R. frt. $37.50. Ex. bed, elec. kitch. & sunny. W. Adams dist. 3918 W. 27.

3 RMS. Beaut. furn. Ex. bed. $30. Water paid. 916 W. 81st st.

$45—NEW double stucco, overstuffed. Frigidaire, tile feat., shower, phone service. ...

$40 DESIRABLE 3-rm., bdrm., extra bed, tile bath, sink, shower. 5156½ FOUNTAIN, Hollywood.

$8-$10 WK. Walk dist. mo. rate. New 2, 3, 4-rm. furn. bungalows. Parks. 1027½ Court. TU.3785. Auto will call.

FAIRFAX COURT, 1261 N. FAIRFAX. Nr. Sunset, Hollyd. dbl. beaut. fur. newly dec. Frigid. Gar. $47.50.

$40, DESIRABLE 3-rm. bedroom, extra bed, tile bath, sink, shower. 5156½ FOUNTAIN, Hollywood.

$32.50 Sgls.—Dbls. $42.50
Close in. L car. 977 S. Ardmore.

$35—Beaut. 3-R. stucco, bedrm., ex. bed, comp. furn., ph. serv. Adults. 823 W. 82 st. bet. Hoover & Vermt.

BEAUT. GRAUMAN COURT
4-R. sep. bung., bdr., ex. bed, gar. Biggest rent val. in city. 4424 Melrose

$40 TO $50. INCL. PH. SANTA CATALINA TERRACE CT. Beau. sgl. & dbl. ostfd. fur. 2996½ San Marino st.

$23—2-rm. furnished apt. Garage. Adults. 1346 E. 75th st. RE. 5286.

$25, $30, singles, furnished, near 3 car. 3112 Van Buren Place.

$35—3 RMS., ovstuf., real bedr. comp. furn. 3024½ S. Harvard. RO. 9006.

$25, COSY bungalow in court, close in; garage optl. 129 E. 31ST ST.

$35, $45, attr. new sgl., dbl., beau. o'st. gt., pkg. 421 N. Vendome. C car.

$35, 3 rms., bedrm., extra bed. O'stf., silver, dishes. 1517½ 5TH AVE.

$35, DBL., ovstfd., tile features, free parking space. 2822 12th ave.

$30—3-RM., ostuf., extra bed. 1324½ Angelina st. C car, off Edgeware Rd.

Unfurnished —24½-H

5 BEAUT. rooms $50. 2 bedrooms, garage. 320 N. Kingsley. HO. 7007.

4 RMS., mod. front stucco, gar. $40. Bkfst. nook, wall bed, buffet, heater. Adults 1249 Hyperion. RE. 5286.

3-RM. $30; tile bath & sink, auto htr., bdrm. 3966 Marathon. C car. MO. 11336.

3-RM. bath, shower, unit heat. $30. 2614 West Blvd. RO. 2698.

$22—NEW 3-rm. bung. Lincoln Court. 120 S. Daly st., ½ blk. main cor. Lincoln Hgts. business cntr. Gar. $3.

TO LET—HOUSES—
Unfurnished

West and Northwest —25-A

11 ROOMS, 1208 Elden ave., suitable for rooming house or tea room, newly decorated, 7 bedrooms, open for inspection. EX. 3380.

10 RMS., 2 baths, nr. school $125
10 rms., 3 baths, Eng. home $165
8-rm., 2 bth., upper duplex....$165
DU. 3360. Mrs. Wood.

LAACK & WILLIAMS
3759 Wilshire Blvd., near Western.

9-RM. 3 bth. Windsor Sq. $200
10-rm. 3 bth. Pellissier Sq. All newly decorated, lge. lot $150
9-rm. 4 bth. adj. Windsor Sq. $165
11-rm. 2 bth. Alexandria $100
Open Sun. 10 to 2. Ph. Mrs. Meyer

The Henry de Roulet Co.
Wilshire at Western. DU. 4400.

9 ... BEVERLY HILLS. 623 No. Foothill Rd. 3½ baths. Huge lot. Open daily 11-4. $225. WY. 2111.

8-RM. bungalow, like new $90
5-rm. unit ht., Frig., 1 blk. Wils. $55
S. A. GREENLEE CO., INC.
3314 Wilshire Blvd. OR. 1188

8-ROOM house on Wilshire Blvd., between La Brea & Western. 3 baths. Owner, 3212 Wilshire Blvd. DR. 0292. Closed Sunday.

8-R. duplex, unit ht., elec. refrig., gardener, dbl. gar., ideal loc., near Wilsh.-La Brea. 1073 S. Cloverdale.

8-R. beaut., 4 bedrms., slp. pch., bkfst. rm., unit heat, built-in refrig., dbl. gar. $85. 126 S. OXFORD. WA 9079.

8 RMS., 2-sty. residence, 4 bedrms., 3 baths, for lease. Hancock Park district. Phone Owner, RO. 0160.

8-R., 2-story, 4 bedrms., new, dec., dbl. gar. $70. 1827 S. Wilton Pl. WH.5254

8-RM. modern bungalow, 4 bedrms. & bath, ext. lavatory; separate entr. to front bedrm. & can be rented if not needed. Dbl. garage, sprinkling system. Rent $70. 2211 5TH AVE. PA. 3191.

8 RMS., 2-sty. Large recreation hall in rear. $70. 1206 S. Fedora st.

8-RM. dbl. gar., beaut. yard. Close to Bullock's. 3044 Leeward. DU. 6726.

8-R. 2-sty. Span. stuc., unit heat. $125. 2119 Buckingham Rd. RO.1439

8 RMS. 3 baths, Hancock Park. $175. 413 No. Mansfield. OR. 9116.

7 ROOMS **Westwood** 3 BEDROOMS
2007 Thayer, unit heat $75.00
2107 Holmby $65.00
10538 Butterfield Rd. $60.00
1057 Blythe $60.00
Mr. Hall, 734 Security Bldg., 5th & Spring. MU. 6331. Eves. WA. 9516.

7 RMS., 2 baths, gorgeous lower, absolutely the last word. Beautiful street. 1 block of Wilshire, near Fairfax. Very reasonable at $140. ROBERT A. KLEIN & CO., INC. 5601 Wilshire Blvd. OR. 1241.

7 ROOMS, $65; 3 bedrms., 2 baths, nearly new, 15 min. fr. downtown. Hollywood way. OL. 4410.

7 RMS., new lower duplex, 2 col. tile baths, unit heat. Frig. $100. 6453 W. 8th St. Owner, WA. 1474.

7 RMS. 4 BEDRMS. DBL. GAR. 127 S. NORMANDIE AVE. WH.4705.

7 RMS., 2 baths, 2 showers, 3 bedrms. Roof garden, dbl. gar. $85. OL. 5536

7-RM. lower duplex, 3 bedrms., 2 baths. 145 S. ORANGE DR. WH. 3322.

7-RM., 2-story, 4 bedrms. Children welcome. 2216 W. 29 st. EM. 0728.

6-RM. upper sunny Spanish duplex. Ultra modern. 2 bedrms., elec. Frig. 2 garages. New. 4253 Franklin ave.

6-RM., dbl. gar., adults. Beaut. loc. 1 blk. R car. 626 N. Gower. OX. 5751.

6-RM. bung., hardwd. flrs., dbl. gar., close in. $55. 200 S. Union ave.

6-RM. duplex to let unfurn. 3 bedrms. $75. Nr. B.H. 232 LASKY DRIVE.

5 ROOMS, living room, hall on first floor, 4 rooms upstairs. Garage included. $45. 2651 S. La Salle. W. Adams district. RO. 9103.

5 RMS. with garage. $40, upper duplex, newly decorated, 2 bedrms., tile sink, nr. car. 1705 S. Kingsley Drive.

5 ROOMS, upper duplex, garage. $50. See it at 541 N. Spaulding ave. Owner, 727 S. Spring st. TR. 0901.

5 RMS., newly dec.; gar. $40. Children welc. 3312 Bellevue. DR. 6022.

5 ROOMS, 2 garages, janitor, 4209 W. 1ST, cor. Kingsley.

5-R. 2-sty. stuc. Nice yard, gar. 228 S. Park View. Owner, OL. 1878.

5-R. mod. hs., 2 bdrms., h.w. flrs., newly dec., gar. $35. 1642 Cortez.

5-RM. bung., gar., mod., close in, nr. Auto Club. 2719 University ave.

5 RMS. $55. Shwr., tile. View. Gar. 1410 Westerly Terr. OL. 5066 or 1716

4-RM. dbl. bungalows, good condition. Near P car. Must be rented. Investigate & make offer. Runkle's Rental Dept., 2982 W. Pico. EM. 0638.

4 R., ½ dbl. bung. 728 S. Gramercy Place, bet. 7 & 8 st. FI. 0719.

4-R. dbl. stuc., $40. Firepl. Gar. 2332 Echo Park ave. 1 blk. to P.E. car.

4 & 5-RM. lower, new, 2 bedrms., tile bath, Kelvinator, gar. 1511½ 12 av.

5-RM., bkfst. nk., lge. pch., awnings, beaut. flower garden. 2932 Dalton.

BEAUTIFUL HOME IN BEVERLY HILLS
For lease unfurnished.
Choice loc. no. of Santa Monica Blv. 8 rooms, 4 bedrooms, 3 baths, large two-story living room, electric refrigeration. Lovely enclosed garden, 300 rose bushes and fruit trees. Owner leaving town, willing to rent very reasonable. Rent $200. 506 Bedford Drive. OXford 1450.

Country Club Manor
3 TO 10 ROOMS, 1 TO 4 BATHS
REFERENCES REQUIRED
316 N. Rossmore
OPP. WILSHIRE COUNTRY CLUB.

BARKER BROS. free rental information bureau will help you to quickly find the place you want at the price you want to pay. No obligation. 7TH ST., FLOWER & FIGUEROA.
5834 HOLLYWOOD BLVD.

AMAZING duplex, 7 rms., 3 bedrms., 2 baths, new, ultra-modern. $100. 1482 Rosine Dr. OX. 2654.

$27.50—Detached 3-rm. cottage, inc. gas, elec., gar. Choice dist. Pleasant surroundings. Rear, 110 N. Catalina.

REAL Spanish bung. 7 rms., 2 baths, near Beverly & La Brea. Call mornings. 106 N. Vista. OR. 2394.

Hollywood —25-W

8-R. house, suitable for bus. & home. Lov. lge. yard. 1156 N. Vermont ave. N. of Santa Monica Blvd. GL. 9754.

8 RMS. for lease, nr. car, bus, schls. & markets. Gas, steam heat, basement. $90. 1631 N. Fuller. GR. 9762.

8-R., 4 bdr., 3 baths, W. Holly., No. of Sunset. $200 mo. TU. 2722.

7 RMS. $100. Bryn Mawr Dr., Foothills. 5 min. Holly. & Vine. Playroom with ping pong tables, piano, etc. Attrac. garden. GL. 4739.

7-RM. UNUSUALLY ATTRACTIVE Span. Furnace heat. Frigid., firepl. patio, double gar. MO. 19550.

7-R. 2 baths, unit heat. 4133 Holly Knoll Dr. OL. 5224 or HE. 2130.

7 RMS., 3 BEDRMS. NR. CAR & SCHL. $55. 950 N. VAN NESS.

6 ROOMS, $70. Modern bung. Garage. 1411 N. Fuller. MU. 7238. GR. 0710.

6-R. & bkfst.-rm. ½ dup. 2 bdrms., bath, sep. shwr. & bal. upstrs., ex. lav. down, elec. refrig., U. ht., rl. firepl., Lg. rms. A real home. $85. 929 N. Westmont Dr. NO. 4065.

5-R. duplex, $50. Electric refrig., unit heat, large yard, garage. 1642 CAROL DR. DU. 7277.

4-ROOM modern, attractive ½ double stucco. Extra bed, shower, garage, near red and yellow cars. Adults. 1013 North Harvard Blvd. $45.

4 RMS. ½ double bungalow. 1150 N. Mansfield ave. $35 mo. HO. 4654.

HALF of double, 4 rooms with extra bed, 519 Alta Vista, near Melrose and La Brea. $45 mo., water paid and lawn cared for. Wright & Hogan, Inc. 4477 Hollywood Blvd. OL. 5321.

South and Southwest —25-B

8 LGE. sunny rms., repainted, retinted. Jefferson & Figueroa. Prof. offices, home or rooms. EM. 4706.

7-R. 6 & 5-rm. stucco bungs. $35 to $55. 2 or 3 bedrms. Lawns, gar. Water pd. Owner, 1757 W. Florence Av.

7-RM. modern bungalow, dble. gar. $50. 3621 S. Gramercy. RE. 6546.

5 RMS. $30 & $35. Nearly new, modern stuccos with garage. Each on lot by self. Inq. 8321 S. Vermont.

5 RMS., new, modern stucco bungalows, $45 per mo.; 6 rms. $50. Adults only. Inquire 4105 W. 58th Pl.

5-RM. stucco cor., adults, $60, single gar. 5356 Chesley st. UN. 8239.

5-RM. & gar. 1748 Browning Blvd. $40. Open. Snap. VE. 9476. VE.9823

5-R., gar., $35. Gas ra., ref. Nr. Vmt. & Vernon. 4314 Kansas av. VE. 4770.

4-RM. ½ DUP. MOD. THRUOUT. GAR. BLK. 2 CARS. WAT. PD. FUR. RM. PRIV. ENT. 855 W. 62 PL.

4-RM. mod. house, 2 bedrooms, nr. cars. $30. 182 WEST 36TH PLACE.

4-ROOM rear house, 2 bedrooms, gar. Water pd. $25. 146 W. 35th Pl.

4 RMS. & bath. 1032 W. 67 St. Rent $25. Call Sec. Bank. FA. 2771.

3-RM. ½ dup., mod. $25, bath, shwr., ex. bed. 1859 W. 51 st. nr. Gramercy

$30, NEW, 3 rms., ex. bed, dinette, 4 closets, refrig., range, htr., etc. Adults. 1729 W. 52 st. nr. Western

BUNGS. all kinds & prices. Office always open. 2715 W. 54. VE. 7051.

42ND ST., 1343 W. Beautiful 7-rm. home & gar. Smith, MAdison 4117.

East and Southeast —25-C

5-R. just completed. Open Sun. 6110 Aliston, Montebello Pk. AN. 5559.

4 rms., 2 bedrms. upstairs. $13 mo. Rear. Private ent. 112 E. 78th st.

3-RM. new bung. $22. Mod. wall bed, gar. Wtr. pd. Hi. schl. 245 E. 82 Pl.

North and Northeast —25-F

2-R. $25. dup., cove ceiling, Tiffany finish, tile sink, bath. GA. 4750.

$25, 4 RMS., 2 porches, mod., yd., trees, gar. 5678 Aldama, cor. Ash. CA. 0564.

TO LET—SUBURBAN, BEACH
Resort, Mountain Property —26

$135, 7 RMS., 3 bedrms., beautifully furn. COL. home, faces club. 143 C'ntry Club Pl., San Gab. Ph.1530-M

6-ROOM unfurn. stucco house & guest house on large estate in Glendora foothills. $75. DR. 7492.

Culver City—Palms

7 R. Beaut. Span. unfurn. home. 3 bedr., 2 baths, dbl. gar., nr. Venice Hi School & M.-G.-M. studio. 3946 Walgrove Ave., Culver City 64668.

Santa Monica

HOME, 7 rms., 2 baths, furnace, dbl. garage. Inquire 821 Georgina ave.

TO LET—FOR BUSINESS—
Miscellaneous —27

PHONE MAdison 2345
for TIMES Want-Ads. No credit arrangement necessary. Courteous, experienced ad-takers, day & night.

BRICK bldg. 40x90, in rear of storerm. 4665 Hollywood Blvd. (15x60.) Adj. cor. of Vermont. Bldg. $60, storerm. $40. OX. 6701.

STUDIO 40x50 with 2 rms. & bath. Partly furn. Wilshire Blvd. Oppos. Ambassador. EX. 6298.

DOWNTOWN studio, part time, excel. loc. & transfer point. WA. 2048.

$75—Large store, center Hollywood. O.K. for paint or furniture. GR.4111

Stores, Shops, Lofts —27-H

STORE ROOM, 32x60 at 2169 W. Washington Blvd. near Western Av. $150 mo. Some free rent. Owner, WA. 1474.

PART of a store, 20-foot frontage. Excellent show window. Inq. 619 S. La Brea or phone OR. 5301.

TO LET—FOR BUSINESS—
Miscellaneous —27

Stores, Shops, Lofts —27-H

FOR LEASE
Attractive Sales And Service Store With Yard
HIGHLY SUITABLE for auto accessories or any distributing business. At 24th and Main Sts. Reasonable to responsible tenants. See it. Call owner, Byington, PI. 5101.

OPTICIAN WANTED
A-1 jeweler opening excellent downtown store has desirable space for live-wire optician. See Mr. Leighton at Wolfson Bros. Co., Rm. 200, 650 So. Grand ave. TR. 5914.

DRESS, millinery or beauty shop location with living quarters. Beau. furn. with oriental rugs, etc. 4-rm. flat. 3 beds, 2 front ents. Garage. $60 mo. 841 S. Union Ave. For information call DR. 6660. TR. 2525.

ARE you looking for A LEASE? On an up-to-date mod. store, good location, reas. rent. Call own. HE.8209.

Offices and Desk Space —27-J

STEAM-HEATED OFFICES
VERY REASONABLE RENT
BUSY BUSINESS DIST.
CIVIC CENTER
Southwest Bldg.
130 So. Broadway

FOR LEASE — VERY DESIRABLE OFFICE ON LARGE LOBBY OR FACING STREET, ON 2ND FLOOR. REASONABLE RENT. PH. TR. 1131. ASK FOR MR. AYRES.

WELL furnished single office with semi-private room, all or part, rent reasonable. 805 Pac. Natl. Bldg., 9th and Hill.

Desks, Files, Safes Rented
Desk, chair, file & rug. $10 month. Security, 236 S. Spring. MU.9508.

For Rent, Desks, Chairs
Safes, Files, Complete Outfits. Rent applies on purch. Miller's, 219 W.2nd

ELEGANT furnished offices in suite. Lobby switchboard service, high-class location. Rm. 424, 530 W. 6 St. VA. 0731.

ELEGANT furnished offices in suite. Lobby switchboard service, high-class location. Rm. 424, 530 W. 6 st. VA. 0731.

$25 UP, large offices, new building. One suitable for dentist. 331½ S. La Brea. OX. 4957.

FURN. office with phone & recep. rm. Serv. & part time stenog. Reas. 624 Subway Terminal Bldg. MU. 3819.

SPACE OR OFFICE. Elegant reception, switchboard, nicely furnished. 335 ROOSEVELT BLDG.

PRIV. office and desk room. Furn. very desirable. Apply 221 Associated Realty Bldg.

PRIV. office recept. rm. serv. $50 mo. 825 Stock Exchange Bldg. TU. 1021.

NEW mahog. furn., priv. office with phone & stenog. $65. VA. 4923.

OFFICE space for rent. 607 Van Nuys Bldg. Tel. TU. 1027.

OFFICES furn. or unfurn. Also lge. loft space. 513½ S. San Pedro.

DESK space, mail & phone service. 740 S. BROADWAY. R. 612.

LARGE office. Crenshaw & Washington. N.E. cor. Very reas. EM. 0617.

$22.50. Offices in business center of Holly'd. 1610 Cosmo st. HE. 8642.

LARGE furn. 2-rm. suite. $65 month. 310 NATIONAL CITY BANK BLDG.

DESK, phone and mail serv. for one man. 531 Security Bldg. MU. 2203.

DESK and telephone service, $17.50. 1125 CENTRAL BLDG. TR. 0808.

DESK space, mail & ph. service. 1127 Bank of Amer. Bldg., 7th & Spring.

FURNISHED office, well equipped. Reas. 412 Consolidated Bldg. TR.0146

WELL furnished private office or desk space, reas. Suite 422, 1006 W. 6 St.

C. S. Practitioner's office, 3 mornings weekly. 515-A Taft Bldg. GR. 1290.

DESK, Mail, Phone. CORBETT Office Service, Champ. Com. Bldg. WE.9137

$10. Desk, phone, mail service. Spring Arcade Bldg. Rm. 701. Annie Moore.

Industrial and Business Pty.—27-K

DAYLIGHT brick bldg. Close in. East side location. Bldg. in excellent condition. Trackage, sprinkler system. Ideal for mfg. 35,000 sq. ft. for lease or sale. See Mr. Tankel, Wolfson Bros. Co., Quinby Bldg.

FOR LEASE—Daylight brick buildings, 3100 to 25,000 sq. ft. Low rent, close in.
CENTRAL REALTY COMPANY
Ph. VA. 1212. 804 Loew's State Bg.

30,000 sq. ft. brick bldg. Whole or part. Suitable for factory, laundry, mach. shop. Pits & work benches installed. Call owner, TU. 7547.

FOR LEASE—New daylight bldg. 25x 135. Rental $100 per mo. See
CENTRAL REALTY COMPANY
Ph. VA. 1212. 804 Loew's State Bg.

FOR LEASE, 3 new brick buildings. 742-6-8 Gladys Ave., 40x100 each. I. R. Overell, 700 S. Main. TR.7351

OFFICE & warehouse with spur track. Good loc. 5815 S. Normandie, cor. of Slauson. $125 per mo. VE. 3191

FOR lease, new factory bldgs. N. east cor. Slauson & Holmes ave. None better. Very low rent. LA. 3212.

100-FT. S. Vermont, nr. Adams. $150 mo. Address A. box 127, Times Office.

CORNER bldg., close in. 15,000 sq. ft. $250 per mo. McAulay. DU. 6176.

1919 Santa Fe. 40 ft. daylight bldg. $100. Thompson. FA. 4352.

ABOUT 3600 sq. ft. Fine for manufacturer. REAS. 935 S. Stanford.

TO LET—MISCELLANEOUS

Country Homes, Etc. —28

FOR LEASE—Ventura Blvd. frontage, near Thousand Oaks. 1823 E. 67th st. JE. 3349 eves.

Farms, Ranching Lands—28-B

FOR lease. 40 A apricots, share rent. Call RI. 3089.

BOATS, YACHTS, CANOES—
For Sale, Exch., etc. —38

WANTED—Best cabin cruiser that $2500 cash will buy. Address C, box 493, Times Branch.

OUTBOARD hull, repainted. 2612 Park Place, Huntington Park.

17-FT. motor boat, 1-step hydroplane & few skiffs. Sac. 4335 E. 4TH ST.

AUTOMOBILES, USED—
Miscellaneous —40

Auburn 120 Sport Sed.
1929. Power. Performance. Beauty. 6 wire whls., fen. wells. Low milge. $1295, $315 dn. 1333 S. Figueroa.

AUBURN—The best used Auburns are obtainable from the So. Cal. Distributor at 1121 S. Figueroa. WE. 9031.

AUBURN 1929 SEDAN
8-90 style-plus model in new car cond. Today's price $995, $245 dn. Bal. 18 mo. Trade. 1333 S. Figueroa

BUICKS 1929
COUPES, SEDANS, ROADSTERS
Beautiful, almost new cars, as low as $895. Terms. 1333 S. Figueroa.

BUICK '28 Coupe. Gold Seal Master 6. Country Club model 54-C. 6 wire wheels, side mounts. $985. Terms.
HOWARD AUTOMOBILE CO.
1367 So. Figueroa St. WE. 5011.

BUICK '29-27 sedan. Owned by private family. Beautiful car in perfect cond. Extras. $985. $195 down.
S. A. SCHERER, 1366 S. Figueroa.

BUICK '29 Master Coupe. 5 wire whls. Almost new. $1085. HARVEY GOODWIN, 1015 S. Figueroa. WE. 0419.

BUICK '28 Standard Sedan. Driven few miles. $685, very clean. Banklike terms. 434 W. PICO.

BUICK 1926 standard coach, fine shape, new tires. $350 takes it. Private owner. 1201 N. Western ave.

BUICK's latest 1929's, 4-dr. sedans & coupes, your choice. $795, terms. $195 down. 640 S. FIGUEROA.

BUICK '27 mod. club coupe. Original finish, upholstery & motor perfect. Private owner. 4369 Fountain Ave.

BUICK 1925 7-pass. sedan. Good condition. Must be sold at once. See Mr. Applegate, 460 W. Santa Barbara.

CADILLAC
Late mod. 341. Transformable town car. Fleetwood body. Cost new $8800. And it is certainly a beautiful automobile. Color Italian Waters. Worth considerable more than we ask.
By Cadillac New Car Dealer.
7001 Hollywood Blvd. HO. 4766.

CADILLAC 1930 Series Sedan De Luxe, wire wheels. Purchased new by present owner. Must sac. at once.
EDGIN & FIELD, LTD.
1640 So. Figueroa. WEstmore 0901.

Cadillac '27 7 Pass. Sed.
This car has had excellent care. $1195. Terms. MADDUX, INC. 1059 So. FIGUEROA ST. WE. 4114.

CADILLAC '25 sedan, only $395, worth double the amount. See it today.
WM. E. BUSH, INC.
De Soto Distr. 2019 So. Figueroa.

CADILLACS, latest 1928 convertible coupes & sedans, new tires. $1495, trms. $325 down. 640 S. Figueroa.

CADILLAC 314 2-pass. coupe, take up old contract. $50 mo. 206 W. PICO.

CHEV. coach, '29. Spec. duco., spec. uphol. A snappy job. One of our best. $515. G.M.A.C. terms. Open eves. Belden, Chev. Dlr. 4074 and 4099 So. Vermont.

CHEV. 1930 COACH
Driven 900 mi. Guar. Schonlaw, Holly. Chev. Dlr. 7636 Santa Monica. GL. 1103.

CHEVROLET 1929 convert. spt. coupe. Run very few miles. Finished new Alice blue, very clean. Only $595. COOK'S, 1834 S. Figueroa. Op. eves.

CHEV., late mod. coupe, $325. Extra clean, looks like new, many extras. Guar. Schonlaw, Chev. Dlr., Hollywood. 7800 Santa Monica Blvd.

CHEVROLET coach 1929, driven short distance, looks new, fully equipped. $475. Felix Co., 1151 S. Main.

Chev. Imp. 28 Sedan $150
Down. Bozzani's. 637 N. Broadway.

CHEVROLETS '28s & '29s. Coupes & sedans, fully eqpt. & guar. $95 dn. Trade. Basso. 1201 N. Broadway.

CHEV. Rdstr., extra cln. $195. Runs like a watch, looks new. Schonlaw, Chev. Dlr. 7800 Santa Monica Blvd.

CHEVROLET sedan, 1927, 21,000 miles. $200. Owner. WH. 3559 eves.

AUTOMOBILES, USED—
Miscellaneous —40

LEAVITT'S
$17,500 Price Reduction SALE
FRIDAY SATURDAY SUNDAY

Our last sale drew the largest crowds and we sold the most automobiles of any sale in our history.

WE ARE REPEATING THIS SALE THIS WEEK FOR THE BENEFIT OF THOSE WHO DID NOT SHARE IN THE SAVINGS OF FROM $50 TO $400 PER CAR.

WE HAVE THE FINEST STOCK ASSEMBLED UNDER ONE ROOF
150 Cars To Choose From
IN
AMERICA'S FINEST USED CAR STORE
1330 S. Figueroa

CARS AS LOW AS $15.95

10 UNHEARD OF SUPER-BARGAINS

1. Ford Coupe.....	$15.95
2. Chalmers Sed...	29.50
3. Hudson Tour....	49.50
4. Hupmobile T...	79.50
5. W-Kn. Cp.-Sd...	89.50
6. Hudson Coach..	99.50
7. Whip. 2-Dr. Sd..	195.00
8. W-Kn. 66 Rd....	195.00
9. Nash Adv. 6 Rd..	195.00
10. W-Kn. 70 Sed...	395.00

23 MAKES TO SELECT FROM

Extra Special

WILLYS-KNIGHT SEDAN LATEST 70 B	$895
WHIPPET 6 SEDAN, LATEST MOD. 98 A...	595
WHIPPET 4 SEDAN, LATEST MOD. 96	395
NASH 1927 STD. 6, DE LUXE SEDAN	445

Terms
CARS UNDER $100 CASH
CARS OVER $100 ON OUR EASY TERM CONTRACT

REMEMBER
OVER 150 CARS TO SELECT FROM ALL BARGAINS

BE SURE TO ATTEND
THIS SALE AND URGE YOUR FRIENDS TO ATTEND—THEY SAY THAT WE ARE ALMOST GIVING CARS AWAY.

J. W. Leavitt & Co.
Established 1894
1330 S. Figueroa
WE. 1207
OPEN 8 A. M. UNTIL 10 P. M.

CHEV. coupe '26, absolutely perfect thruout. 30 day guar. 3 day free trial. Sales spec. $285. G.M.A.C. terms. Open eves. Belden, Chev. Dlr. 4074 and 4099 SO. VERMONT.

CHEVROLET '29 6'S
All models. All reconditioned & ready to give perf. service. As low as $95 dn. 1333 S. Figueroa.

CHEV. late mod. sp. rds. $345. Every extra. New tires, guar. Schonlaw, Chev. dlr. 7800 Santa Monica.

CHRYSLER

HERE'S A SWEETHEART
As proof of the fact that this is the place to come for the city's best values come look this one over. Here's a car we can recommend and back up until the cows come home and one you can drive with greatest pride and economy.

Chrysler 72 Sedan 1928
Thoroughly conditioned and road tested. Beautiful sage green duco finish, new tires, in fact, a super value at $195 down, $40 per month on our exclusive easy payment contract.

In addition the most complete stock of wonderful CHRYSLER CARS ever offered,
$300 UP
in all body types.
GREER-ROBBINS
CHRYSLER DISTRIBUTOR
FIGUEROA AT 12TH
Open until 10 p.m. Every Night.

CHRYSLER 75 Coupe. Equipped with $300 Transitone Radio. New tires. Rumble seat. Fin. — uphol. spotless. Accept $315 down. Bal. 18 months. 6125 Hollywood Blvd. GL. 7819.

CHRYSLER 75 sedan, that beautiful BLUE one, small mileage. Has had good care and the best buy in L.A. Only $295. Bal. easy. 546 S. Western. DU. 1366.

CHRYSLER '29 75 royal sed. Driven 2400 mi. Cannot be told from new. Many extras. $1045. $195 dn.
S. A. SCHERER, 1366 S. Figueroa.

CHRYSLER 70 1930 sedan. Used only a very short time, fully equipped. Best value in town at only $1285. COOK'S, 1834 S. Figueroa. Op. eves.

CHRYSLER '29-65, 4-DR. SEDAN. Prac. new car cond. thruout. Drive it & you'll buy it. $185 handles. MR. NULTY, 1333 S. FIGUEROA.

CHRYSLER 70 Spt. Rd. '26. Rumble seat. A beauty. Must sacrifice. $375, terms, trade. 3676 Moneta. HU. 5256

CHRYSLER '26 60 Rd. $275. New paint, good cond. E Z terms. Finance Co. 2727 S. FIGUEROA.

CHRYSLER 80 Imperial 80 Sp. Rdstr. Rumble seat, wire whls. $785, terms & trade. 5916 Hollywood. HE. 1187.

DE SOTO SIX—
"Tried and True"
"Why Speculate?"
Buy a Used De Soto and Be Safe.
Roadster, $695.
Coupe, $695.
Sedan, $735.
Also a Slightly Used Demonstrator.
WM. E. BUSH, INC.
On the lot, 2019 S. Figueroa.
Hollywood, 6666 Sunset Blvd.
Santa Ana, 902 No. Main.

De Soto '29 Sedan $200
Down. Bozzani, 637 N. Broadway.

DODGE '27 COUPE. PRICE $375
HERBERT WOODWARD, INC.
REO Distr. 422 W. 12 St. WE. 5461

DODGE sedan, '25 model, must sell for best cash offer. Own. 3500 Sunset

ELCAR "8" 1928 Ser. Spt. Road. Rumble seat. Lycoming motor. Only $245. COOK'S, 132 W. Pico. OPEN EVES.

ESSEX ROADSTER
Late '29, like new thruout.
ONLY $175 DOWN
THOMPSON-DE JARNETTE CO.
1601 So. Figueroa. Ph. WE. 3116.

ESSEX coaches. 15 to choose from. All in A1 shape. Guar. $45 dn. Balance E.Z. Basso. 1201 N. BROADWAY.

ESSEX sed. 1930. Owner. Sac. equity. 1 mo. old, just like new. Mr. Johnson, 6250 Hollywood. HO. 7987.

AUTOMOBILES, USED—
Miscellaneous —40

BARGAINS
MANY MAKES

74 CARS...UNDER $500
82 CARS..$500 TO $1,000
35 CARS.$1,000 TO $1,500
29 CARS......$1,500 UP

Inspect This Big Selection Immediately

EASY TERMS

DON LEE
1076 West 7th Street
Figueroa At Pico
1046 West 7th Street
OPEN EVES. UNTIL 9.

ESSEX Challengers. All models in A-1 cond. & guar. Only $95 down, bal. easy. Basso, 1201 N. Broadway.

FORDS—
FORDS
1929'S AND 1928'S
Greatest Values In L. A.
Coupes, Sedans, Rdstrs., Coaches.
AS LOW AS
$90 DOWN
We handle our own contracts.
Save That Enormous Depreciation And Buy
from
Lloyd K. Hillman
507 S. FLOWER
OPEN TILL 10:30 P.M.

FORD Tudor '28. Many extras. Has had best of care. Full price $385. Easy terms. 511 E. 5TH.

FORD 1929 4-door sedan, cheap. See 9 to 12 a.m. First $415 takes it. 8386 FOUNTAIN AVE.

FORD std. cp., '29. Like new. Shows best of care, new Double Eagle tires. Only $125 down. 511 E. 5TH.

FORD rdstr., late '27. Rumble seat. Loads of extras. $115. Mrs. Page. 2719 W. JEFFERSON. RO. 6664.

FORD '26 coupe. Looks & runs good. Steal. $75. 7800 Santa Monica Blvd.

FORD sedan, leaving city. Cheap. Owner. 1529 Venice Blvd. WA. 7349.

FRANKLIN SEDAN
Used only few hundred miles. Driven only by Ralph Hamlin. Still under guarantee. Paint, tires, upholstering excellent. De luxe eqpt. A real opportunity. Terms & trade. WE. 9124. 1036 S. FLOWER.

GRAHAM-PAIGE
Preferred Graham-Paige Used Cars
ALL MODELS. FACTORY GUARANTEE. 2200 SO. FIGUEROA.

GRAHAM-Paige sed., late '28. 4 speeds, tires, motor perf. No reas. offer refused. 23 cars at wholesale pr. ODHE, 6043 HOLLYWOOD BLV.

Hudson 6 '29 Sed. or Cpe.
Many extras. Guaranteed. $985. Tms. Murphy Motors Co. 1110 So. Flower.

HUDSON—Late '28 sed. 128 in. wheelbase. Guar. perf. cond. $200 in extras. Owner sac. Call Mr. Johnson or Mr. Bante, 6250 Holly'd. HO.9787

HUDSON coaches, 1925. 25 to choose from. Come & get one as long as they last. $50 dn. Bal. as you like. 1201 N. BROADWAY.

HUDSON 1919 7-pass sedan, very good cond. Black duco. Quick sale. $60. 1543 N. Hoover. MO. 18921.

HUDSON 4-door sport sedan, 1928. Can't tell from new. $495, terms. 640 S. FIGUEROA, near 7th.

HUP 8-'29 SPT. RD.
Jet blk., green trim. Motor, uphols., tires good as new. Priv. used. Spec. pr. $285 dn. 1333 S. Figueroa.

LA SALLE
1930—340 model 2-pass. Coupe, only driven 3000 miles; like a new car. Finished in black & 6 wire wheel equipment. By Cadillac dealer in Hollywood. 7001 Hollywood Blvd. HO 4766.

LA SALLE
Sport Phaeton, finished in Tokio ivory, 6 wire wheels and tonneau cowl. A beautiful sport car.
By Cadillac & La Salle Dealer.
7001 Hollywood Blvd. HO. 4766.

LA SALLE'S, 1930 sedans & coupes, radio equipt., wire wheels, run few hundred miles. $2485, tms. $560 dn. 640 S. FIGUEROA.

Lincoln 1926 Spt. Cpe.
Jet blk, duco like new. Rumble seat. 4-wheel brakes. Comp. reconditioned. Tires new. Uphols. unmarred. $345 down. 1333 S. FIGUEROA.

Lincoln '27 Spt. Sedan
6 wire wheels and fender wells, spotless upholstery, finish and motor in finest condition. $1695. 1043 S. GRAND AVE. WE. 8373.

LINCOLN—Late model tour. Very sporty jet black paint, 6 wire wheels, side mounts, khaki top & seat covers to match. Won't last long at $775. 1280 No. Western ave.

LINCOLN '27 Sport Roadster. Rebuilt and guaranteed. Also several phaetons. MADDUX, INC., 1059 S. Figueroa. WE. 4114.

LINCOLN sport phaet., 6 wire wheels. Reg. '28. Owner going east. Will sacrifice. GL. 3059.

LINCOLN Sedan, brought up to '28 model, 4 new tires, worth $1100. Sac. $595. 640 S. FIGUEROA.

LINCOLN 26 spt. tour., take up old cont. $50 mo. 206 W. PICO.

LINCOLN convert. coupe, mechanically perfect. 1534 W. 7TH ST.

LOCOMOBILE little 8 custom sedan, latest 1928, orig. finish, driven less than 12,000 mi. Worth $1500. Sac. $795, terms. $200 dn. 640 S. Fig'roa.

MARMON—1928 '78 sedan, beautiful brown duco finish; good mechanical condition throughout; perfect upholstering, 6 wire wheels, welled fenders. $750 full price.
DUESENBERG CALIFORNIA CO.
5620 Sunset Blvd. GR. 2136.

MARQUETTE '29 sport road. Wind wings. Beaut. little car in A-1 cond. thruout. Only $835. $165 dn.
S. A. SCHERER, 1366 S. Figueroa.

MARMONS, '78's. De Luxe Sedans, latest 1929's, side whl. mounts, only 7300 mi. Terms. $250 down.
640 S. FIGUEROA, NEAR 7TH.

MARMON 1927 little 8 sedan. Good cond. $350; terms. 1220 W. 56th st.

MARMON 7-pass. 6-cyl., family sedan, excel. condition. $300. HE. 2807.

MERCEDES BENZ spt. rd., latest mod. Driven few 1000 mi. 6 wire whl., supercharger, rumble seat, 135 m. p. h. Sac., very chp., tm. 1360 N. Vine.

MOONS, sport rdstrs., coupes & sedans, 1929's, side wire whl. mounts, some only run 300 mi. Your choice $585 to $795, tms. $175 dn. 640 S. FIGUEROA.

NASH—Super excellent stock, incl. all late models. Also have other makes in best condition. Safest place to buy. Trades accepted. Attrac. terms.
NASH-BREYER MOTOR CO.
Nash Distributors, 1132 S. Figueroa

NASH 1929 STD. SED.
Mojave Desert finish. Comp. reconditioned & guar., like new car. Gen. barg. $145 dn. 1333 S. Figueroa.

NASH '28 special 6 sedan. Car is in excellent cond. thruout. $645 cash or terms. 822 S. FIGUEROA.

NASH '26 Ser. Adv. 6, 2-dr. Sedan. A beautiful job for only $565.
COOK'S, 152 W. Pico. OPEN EVES.

NASH, '29, special De Luxe conv. cpe. Low mileage. Only $985. Terms.
WATERS NASH CO., 1825 S. Fig'roa

Nash '28 Light 6 Cpe. $175
Down. Bozzani's. 637 N. Broadway

NASH '28 lan. sedan, like new. $475. E.Z. terms. 755 CENTRAL AVE.

OLDSMOBILE '28 std. coupe. Repossession. Save the depreciation. 3 months' guarantee. Will accept trade & give 1½ years' terms.
PRICE
$595
L. A. Jackson, Inc., 626 W. Wash'ton
"The Oldsmobile-Viking Dealer"

OLDSMOBILE spt. sedan, '27. Reperfected. Snappy appearance. Mech. A-1. $385. G.M.A.C. terms. Belden, Chev. Dlr. 4074 and 4099 S. Vermont

OAKLAND 1929 sedan. Finished jet black. Gorgeously striped. Mohair uphol. Our big special at $895. COOK'S, 1834 S. Figueroa. Op. Eves.

AUTOMOBILES, USED—
Miscellaneous —40

SALE
March 13-14-15 Only
HOLLYWOOD'S BUICK AGENCY
12TH ANNIVERSARY
USED CAR SALE
GENUINE PRICE REDUCTIONS
150 USED CARS

	WAS	SALE PRICE
Buick '27 2-d. sed....	$ 587	$ 485
Buick '26 Mast. sed..	585	485
Buick '29 sport coupe (WELLED FENDER, ARTILLERY WHEELS.)	1285	1150
Buick '26 2-D. sedan..	485	385
Chrysler '29 75 sedan.	1185	985
Chrysler '28 62 spt. rd.	685	550
Willys-Kt. '28-70 sed..	750	585

Three Stores
1400 No. Vine St.
5613 Santa Monica Blvd.
6151 Hollywood Blvd.

OAKLAND PONTIAC
GOLDEN Opportunity
USED CAR SALE
100
To Choose From
ALL MAKES ALL MODELS
FROM $65, UP
Prices Never Will Be Cheaper!
Don't delay. Buy today.
Accept your car in trade.
LIBERAL G.M.A.C. TERMS
Reeve Gartzmann, Inc.
Oakland & Pontiac Dist'rs.
1201 So. Figueroa
Open until 10 p.m. during sale.

OAKLAND late '28 coach, some car for $550, excel. shape, fully equipt, plus new tires. Owner going east at once. See at filling station, Hollywood Blvd. and Kenmore.

PACKARD 6 sedan, $595, 333 model, 7 pass. Recond. thruout, tires & finish perfect. Easy terms.
Douglas M. Longyear, Inc.
7026 Hollywood Blvd. GRanite 2194.
1335 N. Vine st. GRanite 2194.

Packard 8 Spt. Phaeton
1929's, snappy blue model, 6 wheels, fender wells. De luxe eqpment. Guar. as good as new. Only $1795. Your own terms. 1333 S. Figueroa.

PACKARD '26 sedan, has had excellent care & shows it. Reduced to $495. First person seeing this bargain will buy it.
WM. E. BUSH, INC.
De Soto Distr. 2019 So. Figueroa.

PACKARD late '28 Victoria Coupe. 18,000 miles, like new. Will accept small car as down payment, new Ford pref. Must be sold at once. Sacrifice $1150. Phone OR. 0826.

PACKARD sedan, latest 1928, new tires, worth $1300. Sacrifice today. $945, terms $250 down. 640 S. Figr.

PACKARD new de luxe coupe, 640, priv. party. $1200 dis. for qk. sale. Address A. box 555, Times Branch.

PACKARD 1928 6 sedan, 5-pass. 5th series, de luxe equipment. Absolutely perf. Owner. Sac. EX. 6387.

PACKARD 6 1928 MODEL COUPE. A PERFECT CAR. BARGAIN. OX. 7001.

PACKARD '28 6-cyl. sed., perf. cond., 6 demountable wire whls. OR.7224

PEERLESS 6-80 1928 sedan. Red wonderful care. Looks like new. $595, terms at 6½%. 434 W. PICO.

PIERCE-Arrow 80 road. Only $395. 2-tone brown & a beaut.
WM. E. BUSH, INC.
De Soto Distr. 2019 So. Figueroa

PIERCE-Arrow late mod. spt. phaet., like new. $675. Tms. 1209 S. HILL.

Plymouth '29 Spt. Cpe.
Cond., looks & performance unexcelled at today's price. $595. Tms. Consider trade. 1333 S. Figueroa.

Pontiac 4 Dr. Sedan
Latest series, recond., orig. finish. Exc. rubber, Lovejoy shocks, bumpers, etc. $545, terms or trade. 2424 W. 7TH.

REO REO
422 W. 12TH ST.
HERBERT WOODWARD, INC.
REO DISTR., WE. 5461.
Every car listed below is
REAL VALUE
FOR YOUR MONEY

'29 Reo Master sport sedan ..	$1650
'29 Reo Flying Cloud sedan ..	1100
'27 Reo Flying Cloud coupe ..	795
'26 Reo sedan	435
'25 Reo sedan	365

OTHER MAKES

'29 Oakland sedan	820
'27 Chrysler 70 sedan	550
'25 Packard 2-door sedan	425
'28 Whippet 2-door sedan	365
'23 Stearns sport sedan	225
'25 Hudson coach	125

Be sure to see them at
422 W. 12TH ST.

REO '29 F. C. Sedan. Guar. $1100.
HERBERT WOODWARD, INC.
REO Distr. 422 W. 12 St. WE. 5461

REO '27 F. C. Rdstr. Excellent. $795.
HERBERT WOODWARD, INC.
REO Distr. 422 W. 12 St. WE. 5461

STEARNS-Knight 6-cyl. '29 model; 5-pass. sport coupe, in excellent condition, very reasonable. No trades. 100 N. Larchmont. HO. 9049.

STEARNS '23 Sp. Sedan. Barg. $225.
HERBERT WOODWARD, INC.
REO Distr. 422 W. 12 St. WE. 5461

Stude Com. 8 Conv Cpe.
1930 Ser. 6 wire wheels. Fender wells. Low milge. Beaut. chrome yellow. De luxe appointments. Perf. in every detail. Pr. low. $295 down. 133 S. FIGUEROA.

STUDE. '25 stand duplex road. Mechanically A-1. Only $225 today.
COOK'S, 132 W. PICO. OPEN EVES.

STUDEBAKERS, all models, all prices. 6½%. Banklike terms. Trades.
D. R. ROBERTS, 434 W. PICO.

STUDEBAKER-Erskine cabriolet 1930, run 300 mi. Cost $1175. Sac. today. $795, tms. $185 dwn. 640 S. Fig'roa

STUDEBAKER 1927 Dictator sedan, $525, terms. Saturday only. 3043 Broadway, Huntington Park.

STUDE. '26 7-pass. sedan. Gd. rubber, motor perf., fin. like new. Barg. $325. EZ terms. 5606 Holly'd Blvd.

STUDEBAKER 1929 President 8 sedan, 6 wire wheels. Private party will sell reasonably. GA. 2811.

STUDE. 8 PRES. 7-PASS. SEDAN. Per. cond., orig. fin. $250 down, trade. Bozzani's. 637 N. Broadway.

STUTZ '27 tour. Brome. Orig. fin. Good tires. $995. 1638 S. Fig'oa.

WHIPPET 6 late '29, 4-dr. sedan, xlnt. tires, paint, mech. like new. Trem. barg. 1013 W. 74TH ST. YO. 9808.

WHIPPET 6 COACH. 1929. $495. Perf. thruout. Peppiest car in town. Grab it! 1333 S. FIGUEROA.

WILLYS-KNIGHT 70B '30 SERIES SPORT COUPE, 6 wire wheels, fender wells. Run less than 3500 miles. $975, terms. MADDUX, INC. 1059 S. Figueroa. WE. 4114.

WILLYS-Knight 56 sed., '29. Perf. cond. Beaut. appear. See to apprec. $565. Tms. Trd. 3656 Moneta. HU.5256

WINDSORS, 8's & 8's. Roadsters, sedans, 6 wire whls., side mounts, run less than 400 mi. Sacrifice ½ price. Terms. $295 dn. 640 S. Figueroa.

GARAGEMEN ATTENTION
Want space in garage or auto agency for several large trailers, with desk room and use of phone. B. K. 8730 Sunset Blvd. OX. 5773.

1929 STUDEBAKER PRESIDENT SPORT SEDAN, PERFECT CONDITION IN EVERY RESPECT. COST $2750. WILL SACRIFICE. MUST LEAVE THE CITY AT ONCE. PH. HOllywood 1161. APT. 212. F. ASNER.

BLACK HAWK—Latest ser. sed. Run less than 5000 mi. Wire whls. A beauty. Priced to sell. 1638 S. Fig.

Trucks, Delivery Cars —40-L

'26 FORD ¾-ton Flat	$ 125
'26 Ford 1-ton stake	125
'26 Yellow Knight 1-ton stake	350
'26 Yellow cab 1-ton lge. Panel	450
'26 Dodge-Graham 1½-t. stake, dual	650
'28 Federal Knight 2-t. stake	750
'26 Moreland 2-ton stake	750
'27 GMC ½-ton screen	475
'28 GMC 1-ton express	750
'28 GMC 1-ton stake	900
'28 GMC 2 to 2½-ton stake.	1750
'25 GMC 5-ton 6-whl. dump...	600
'27 GMC 5-ton stake	1000
'27 GMC 4-yard dump, pneu..	1250

General Motors Truck Company
1850 E. Washington St.

GRAHAM 1½-ton stake, mileage $600; cheap. Phone VErmont 8788.

AUTOMOBILES, USED—
Miscellaneous —40

Trucks, Delivery Cars —40-L

CLEAN UP SALE
Guaranteed used trucks all kinds. Trades and terms.
STERLING MOTOR TRUCK CO.
2323 E. 9th st. TR. 0821.

Dependable Used Trucks
'29 Fageol 2½-ton stake Compound.
FAGEOL, 760 E. 9TH ST., L. A.

DODGE Graham, '29 mod., runs & looks like new. Screen express body. $800, tms. 2625 Santa Fe. JE. 1121.

FORD trucks & deliveries, 25 to choose from. 430 E. 7TH ST. MA. 3297.

Trailers —40-M

FIKE TRAILERS, 2, 4, 6-wheelers, for sale or rent. FIKE AUTO TRAILER WORKS, 2615 SANTA FE AVE.

Trucks for Hire —40-N

TRUCKS for rent without drivers. 430 E. 7th. MA. 3297.

Automobiles Wanted —40-P

S. A. SCHERER
PAYS HIGHEST CASH PRICES IN L.A. FOR LATE MOD. CARS. COME HERE FIRST.
1366 SO. FIGUEROA ST.

WANT '29, '30 sedan or coupe, 4-p. Exch. clear '23 Hupp coupe, ex. con. & cash. 825 W. 77 st. TH. 5287.

AUTO wanted in exch. for painting or papering. AL. 4031. 1655 N. Av.54

Accessories, Parts & Equipment—40-S

FOR SALE—Packard Six engine complete in every detail. Cheap for quick sale. Ernest Harmer, phone Pomona 1771.

FURNITURE—HOUSEHOLD
GOODS, Sale, Exchange —30

BIRCH-SMITH FURN. CO.
WAREHOUSE SALESROOM
3625 SO. GRAND AVE. TR. 4121.
New & real good used furn. specials.
Mahog. open front bookcases ....$12.50 to $13.50
Large mahogany wardrobes ..$19.85
Coxwell chair & ottoman $24.75

$125, 2-pc. ostuff. set like new ..$75
$45 mohair o'stuff. chair $16.50
$65 box spring day bed $25
$40 side oven gas range $16
Rosaner Furn. Co. OL. 7879. Op. eve.
5516 Hollywood Blvd., near Western.

CHOICE household furnishings by piece. Bedrm. sets, Oriental rugs, desks, chairs, Knabe parlor grand piano & many small articles. No dealers. 8552 Gregory Way. Corner Le Doux.

WE RENT CHAIRS
dishes, etc., for weddings, banquets. 5000 folding chairs & tables, wheel chairs, desks, cots, daybeds. Lou Skeels, 1912 S. Main. WE.6105.

O'STF. sets, 2 pcs., 9x12 rug, $15. Elec. radio, $30. Tapestry, $4. Din. set, solid mah., $95. 4-pc. bedrm. set, new, $135. Comp. furn. at sac. Dealer, auct., call 201 S. OXFORD.

$400 BUYS furn. of 7-rm. income bung. 4 good paying, elderly guests. $40. Am leaving city soon. Address C. box 527. Times Branch.

HOOVER VACUUM CLEANER, $24.50. Guaranteed like new. Terms. 1303 W. Washington st. WE. 2222.

TWIN & full size fine bedr., din. set & other furn. of fine 14-rm. home. Dealer. Call 680 S. New Hampshire.

USED gas ranges and refrigerators. Low prices. Easy terms. Overell's Furniture Co., 700 S. Main.

HANDSOME mahogany 4-poster bedroom set, bookcase, odd pieces. Very reas. 1280 N. Laurel, Hollywood.

FURN., sac. by owner, reas. offer accepted. Wil. rugs, all-elec. radio. Dealer, don't call. 4318 S. Western.

LIV., din., twin & full size bedr. sets, bkfst. set, range. Ori. & dom. rugs. Dealer. Call 1191 S. CRENSHAW.

USED RUGS, $5 & $10. Wilton rugs, o'sized, carpets, $20 up. All kinds used furn. Op. eve. 1375 W.Jefferson

9x12 FRINGE velvet rug, $17.75; high grade furniture ½ price. Moxley's Warehouse, 1331 West Florence.

MANU. agent has Spanish sofa covered in brocatel. Brand new. 1-3 retail price. OR. 1500.

MUST sell o'stfd. set, breakfast set, radio, gas range, used only 90 days. 1501 12TH AVE. RO. 6188.

FURN. Wilshire home by the pc. Liv., din. & bedrm. Rugs, etc. Dealers, Aucts., don't call. 630 S. OXFORD.

FURNITURE of 7 rms., all or part, nice home & income. House for rent $45 mo. 2010 MAGNOLIA AVE.

CHINESE rugs, elec. refrigerator, 3 rms. of furn., less than yr. old. 5404 Dahlia Dr., Eagle Rock. AL. 1514.

FURN., gorgeous, must sac. today. Dealer, auct. call 574 N. Larchmont

ORIENTAL RUGS, LIBERAL TERMS. 7022 HOLLYWOOD BLVD. GR. 3502.

RUGS, living, din. & bedrm. furn., sac. 2142 Beachwood Ter. GR.6819.

GAS ranges, $6 up. del., conn., guar. Acme Stove Wks., 2410 So. Main.

HOTPOINT electric range, nearly new. Bargain. 800 N. Monterey, Alhambra

FURNITURE of 7-rm. flat. 5 rms. rented. $350. 242 S. Flower. FA.4853

BEAUT. furn. 7-rm. home. Must sac. Dealer, auct. call 1133 S. Western.

OVSTFD. Wicker set. $35. Din. table. $4. Heater. 3209 W. 10. DU. 4248.

GAS ranges, $6 up. del., conn., guar. Acme Stove Wks., 2410 So. Main.

FOR SALE—SIDE-OVEN GAS RANGE. $5. 1567 S. HARVARD.

ELECT. washing machine, guar. $17.50 full pr. 3945 E. 9th. OR. 4110.

OWNER must sac. 9 rms., lovely furn. cheap. Dealer. Call 2204 Crenshaw

GAS ranges, hi-grade colored porcelain, slightly dmgd. Barg. 1308 Santa Fe.

OVSTFD. divan, good as new, very cheap for cash. OR. 7322, by 9 a.m.

FOR SALE, warehouse furniture of every description. 112 E. JEFFERSON.

$100 "QUICK MEAL" STOVE, WILL SELL FOR $40. WA. 7167.

Furniture at Auction —30-A

AUCTION
9:30 A. M.
4506 So. Main St., Friday, March 14, 1930. Entire contents of a 40-room apartment house. Comb. tables, wind., chairs, br. sets. H.O. ranges, taupe carpets, plenty linen and blankets. This is the cleanest lot of goods we have had for some time and will be sold in conjunction with our regular weekly sale. You know how we sell it.
C. F. Calhoun Co., Aucts. AX. 3889.

AUCTION FRI., 10 A.M.
1848 W. ADAMS. Regular weekly auction sale, consisting of household furnishings of all kinds. 2 P.M.: Will sell wonderful consignment of Perrian rugs & diamonds to close an estate. L. A. Co-Operative Auct.

AUCTION! TODAY, 2 P.M.
At order of the German Consulate.
Diamonds, jewelry, furniture, rugs, etc. of OLGA G. ZEUS ESTATE, will be sold by the piece AT 1848 WEST ADAMS ST. C. H. O'Connor & Sons, Aucts.

Auction Sat. Nite, 6:30
2826 S. VERMONT AVE.
Compl. line high & med. grade furn., furnishings & rugs. To be sold at the VERMONT AUCTION HOUSE
BILL GREEN, AUCTIONEER

AUCTION—4506 Main st., every Friday, 9:30 and continues all day. Calhoun & Co., Aucts. AX. 3889.

Furniture Wanted —30-W

HIGH-GRADE FURNITURE & FURNISHINGS FOR CASH. Remove at your convenience.
WE. 8291
LEWIS S. HART. Eves. BE. 3402.

WE pay the most. All cash. Call
HU. 6149 OR EX. 3904
We have largest demand in city for furniture, rugs, pianos and linen.

YOU CAN'T LOSE
Phone HUmboldt 4517
MORE MONEY. ANY AMOUNT.
Eve. or Sun. ROchester 6865.

CASH AND PLENTY OF IT!
Call HUmboldt 5011
WE PAY THE PRICE!
Eve. or Sun. UNiversity 9860.

More Cash for Furniture
The Open Market GL.0707

GET all your furn. is worth by calling an old reliable firm. CASH!
HU. 4145

HIGHEST CASH PRICE
Call Mr. Wallace, EX.6141

WANT complete house of high grade furniture. Modern or antique. Pay cash. Ph. EX. 1174.

WANT $3000 used furniture weekly to supply our trade. Highest possible price. CALHOUN. AX. 3889.

OUT-of-town buyer wants furniture and rugs. More money paid, all cash. HU. 0198. AT. 7008.

PARTY wishes to buy furn. of 5 to 50 rms. Will consider separate articles. Phone RE.9404. Eve. RO.6160.

MUST have furn., rugs, piano, bedding, linen, etc., by 1st. Pay cash. Abell, 1425 W. 24. RE.3607. OR.9863.

WE PAY 25% MORE
If you mean business call RE.9318.

MUST have furn., rugs, piano, bedding, linen, etc., by 1st. Pay cash. Abell, 1425 W. 24. RE.3607. OR.9863.

PARTY wishes to buy furn. of 5 to 50 rms. Will consider separate articles. Phone RE.9404. Eve. RO.6160.

WE pay the highest price for furn., large & small quantities; get our prices. GL. 4081.

WILL PAY 10% more if you mean business & are ready to sell furn. & furnishings. Call HU. 1985 any time.

WANT FURNISHINGS FOR 15-UNIT COURT. PAY CASH. BE. 8502.

WANTED—Privately, furniture, rugs, etc. Cash. Mrs. Nash. EM. 0136.

I NEED furniture. Appraise and pay best cash prices. GEORGE. OR.5736

CALL OR. 7247, pay most possible cash for your furniture. Comp. or sgl. pcs.

I PAY the most for furniture & rugs. DR. 0288. 1316 WILSHIRE BLVD.

CALL OR. 7247, pay most possible cash for your furniture. Comp. or sgl. pcs.

MARRIED couple wants to buy the entire furniture of home. AX. 0918.

FURNITURE—HOUSEHOLD
GOODS, Sale, Exchange —30

Furniture Wanted —30-W

DESKS, CHAIRS, SAFES, FILES
Need badly. FAber 5101. $$$$$

SEWING MACHINES—
For Sale, Exchange, Etc. —29-K

HEMSTITCHING, tailor, shoe patch, and family machines. Bargains, rents, repairs. Herrick, 432 S. Broadway.

SINGER Drophead, $10 up. Portable electric, $15 up. Desk electric, $35, 1 yr. free service. 917 S. Broadway.

WHITE electric rotary for sale. $25. 302 S. IRVING BLVD.

SEW. mach., pianos, organs, bought, sold, rent $1 mo. 624 W. 9. TU.5605

MUSICAL INSTRUMENTS—
Sale and Exchange —31

WAREHOUSE SALE
Unheard Of Low Prices
GRANDS—PLAYERS—UPRIGHTS
Over 100 to choose from

SCHUBERT upright	$95
KIMBALL upright	$125
HALLETT & DAVIS upright	$135
BABY GRAND	$265
STUYVESANT player	$160
HALL & DAVIS player	$195

And a score of other famous makes including Knabe, Mehlin, Hardman, Kimball, Francis Bacon, Decker, etc.

Small down payment. Terms to suit. No interest for 1st year.
WHOLESALE PIANO WAREHOUSE
1234 S. Main St.

STORAGE & USED PIANOS
Used Sohmer concert grand; used Mason & Hamlin grand; used Chickering grand; Weber, Steck, Krakauer, Kurtzmann and Wheelock grand samples at savings of SEVERAL HUNDRED DOLLARS! GRANDS FROM $365 UP
Uprights $95 up; Player pianos $275 up.
Especially Easy Terms.
WAREHOUSE
Birkel Music Company
15th & Los Angeles Sts.

USED PIANOS AND RADIOS $60 UP
TERMS LIKE RENT.
BARKER BROS.
Seventh st., Flower and Figueroa.

SOUND RECORDING GRAND PIANO
Full 7-foot concert grand, only $500. Regular price $1800. Looks like new. Tone resonator soundboard. Terms like rent.
WURLITZER, 816 S. BROADWAY.
Phone FAber 4011. Open evenings.

Used Piano Bargains
Ivers & Pond $165, Kingsbury, $125.
Gulbransen $287. Nelson $147.
Ivers & Pond $325. Star $235. Many others, perfect. 2½ years to pay.
MARTIN MUSIC CO., 734 S. HILL.

BABY GRAND, $190. ALSO KNABE "CHICKERING," "KIMBALL" "STEINWAY," "SOHMER" "KRANICH & BACH" used Grands. Uprts. Open Wed. & Sat. eves.
WILSHIRE STORAGE CO.
122 S. Western.

UPRIGHT PIANOS, $45 AND UP
Such makes as Kimball, Chickering, Johnson, Arion, Crown, Kingsbury, etc. $5 down, balance like rent.
WURLITZER, 816 S. BROADWAY.
Phone FAber 4011. Open evenings.

PLAYER PIANO, $95. PLAYS AS good as new. Pay $10 down, balance $150 a week. 20 player rolls and bench free.
WURLITZER, 816 S. BROADWAY.
Phone FAber 4011. Open evenings.

KRANICH & BACH sac. grand $385. Other used grands. Chickering, KNABE, KIMBALL, SOHMER. Open Wed. Sat. eve. Wilshire Storage Co., 122 S. Western.

STEINWAY grand antique rosewood. $250. Steinway baby grand, $495. used. Terms to reasonable party. Musical storage. 913 So. Olive.

BUY YOUR PIANOS AND RADIOS on our RENTAL PLAN. 4th floor.
May Co. Music Dept.

"SOHMER" PAR. ART GRAND, $495. Used. Open Wed. & Sat. eve. Wilshire STORAGE, 122 S. WESTERN.

KNABE PERIOD GRAND, $590. Used. Also KURTZMANN. WILSHIRE STORAGE CO., 122 S. WESTERN.

CITY Piano Bargain Center. Grands, players & upts. $75 up. Save $200 to $1500. 1630 W. 7TH ST.

PIANOS, organs, sew. mach., bought, sold, rent $1 mo. 624 W. 9. TU.5605

WILL sacrifice $200 Orthophonic Victor and $130 Crosley radio. OR. 1539

MUST sac. my beaut. new Baby Grand piano. Also new radio. OR. 5834

KNABE used, $77, or rent $1 per mo. DANZ, 911 S. Hill. Open nights.

STEINWAY, small piano, $165. Used. Terms. Storage. 913 S. OLIVE.

SACRIFICE Mason-Hamlin piano, upright. 1233 N. Mansfield. GR. 8585.

LITTLE USED VOSE, $119, or rent $3 mo. DANZ, 911 So. Hill. Open eves.

KIMBALL upright and bench, walnut case. $45. Ph. WY. 1447 after 6 p.m.

CALENBERG & Vaupel, $3500 concert grand. Sac. $300 cash. 7379 Melrose

LITTLE used Chickering $85 or rent $1 mo. DANZ, 911 So. Hill. VA. 8151.

WEBER, piano, plain mahog., fine cond. bench. $125. OX. 3861.

PRACTICE pianos. $35, $69, $139. Pay $1 wk. DANZ, 911 So. Hill. Op. eve.

For Rent —31-A

GOOD RENTAL PIANOS
$4 A MONTH UP
BIRKEL MUSIC CO.
446 South Broadway. VA. 1241.

PIANOS RENTED.....$1.25 PER MO. Full rental can apply on purchase later.
WHOLESALE PIANO WAREHOUSE
1234 SO. MAIN ST.

GRANDS, players and Upright Pianos. For rent, $3 per month up. Rent applied on purchase later.
WURLITZER, 816 S. BROADWAY.
Tel. FAber 4011. Open evenings.

PIANOS rented, $3 mo. up. Players, $5 mo. up; grands, $8 mo. up. Free delivery on period rental plan. Rent applied on purchase later if desired. DANZ, 911 So. Hill St. VA. 8151.

RENT a piano—Grand, upright, player. Save you money, as low as $4 per mo. PLATT, 832 S. BROADWAY. Open nights till 9. TR. 3171.

OVER 100 pianos for rent. Uprights, $3 month. New bungalow pianos, $4. Grands $8 & players $4. YOUELL STORAGE, 913 S. Olive.

PIANOS for rent, uprights, players and grands, reas. Only 1 month in advance. SO. CALIFORNIA MUSIC CO., 806 S. BROADWAY. VA. 2221.

PIANOS RENTED $1 MONTH up. Free delivery on period plan. Free lessons. Rent can apply on buy later. Open eves. 904 S. Bdwy. TR. 5896.

RENT or buy good piano. $1 per wk. 2251 Venice Blv. nr. Western.9 till 9

Musical Instr. Wanted —31-W

WANTED to buy pianos for cash. Write or phone. 140 S. Broadway. MU. 5726.

WOULD like use of piano for storage, by adult. WA. 6984.

WILL pay cash for upr. & grand pianos, radios. RE. 5607. Eve. OR. 9863.

RADIO EQUIPMENT—
Sale, Exchange, Etc. —37

1930 SCREEN-GRID KOLSTER RADIO—A special ANNIVERSARY SALE feature. New, current model — positively built to sell for $372. NOW reduced to $139 complete. Only a limited number. $10 DOWN delivers. A whole year to pay.
WILEY B. ALLEN CO.
720 SO. BROADWAY.

$39.50 AND $49.50
For complete 7-tube Patterson screen-grid console, genuine Magnavox dynamic speaker, formerly sold at $119.50.
944 SO. BROADWAY.

LATE 7 A-C TUBE RADIO—
Hiboy, $53 installed complete. Dynamic speaker. Regular $175 value. Terms. You'll never equal this.
WURLITZER, 816 S. BROADWAY.
Phone FAber 4011. OPEN NIGHTS.

BRAND new 1930 popular make screen grid, full dyn., 245-power output, guar. 1 yr. $39.70, at greatest clearance sale ever held. 3206 W Washington. Call RE.8209 for demonstration. Open eve. Other all-elec. $19 up

SUPER ELECTROPHONIC, LATEST MODEL, ALMOST BRAND NEW ALL ELECTRIC 10-tube, complete. UNSURPASSED TONE. MAGNIFICENT CONSOLE. An unmatched beauty for only $39 cash. 1483 W. ADAMS. Dlr.

$10 delivers Majestic. Free set china dishes with Zenith, Philco. Liberal trade. HO. 0025. Open evenings.

RADIO SERVICE, day or night, $1 per call, repairing done right. AX.6832. Dependable Radio Serv. 273 W.42 st.

RADIO sets repossessed by finance co. sold for balance due on contract. Call at factory, 2812 S. MAIN ST.

30% SAVED. Phone name & address to MO. 16608. Brand-new radios, national reputation. A limited number.

REPOSSESSED ALL ELEC. RADIOS. $19.50 & up. Rent or buy $1 per wk. 2251 Venice Blv. nr. Western. 9 till 9.

MUST dispose brand new radio, sacrifice. Also baby grand piano. OR.5834

RADIOLA elec. console cabinet, $20 if taken today. 1215 N. Fuller ave.

ALL elec. 7-tube Steinite, sac. $30, complete. 719 N. KINGSLEY DR.

ATWATER-Kent, latest console, 7 tubes, cheap. 2611 W. 7TH ST.

ECOPHONE, 1930 model, 6 wks. old. Cost $59.50. Sac. $39. EX. 0945.

ATWATER Kent, new screen grid, $88 installed. 217 S. Western. EX. 0025.

RADIOS, any make. FOR RENT. So. Calif. Radio. 2135 W. Pico. EX.1161.

SAVE up to 30% on leading radios. Terms. 547 S. Western. Call WA.7711

PETS AND SUPPLIES—
For Sale, Exchange, Wanted

Dogs —46-C

POLICE dog, pedigreed, male, 15 mo. old, for sale, cheap. 441 W. 103 st.

FOR SALE—Great Dane bitch, 18 months, $25. OX. 1585.

HOUSES—
For Sale

Miscellaneous —50

YOU'LL LIKE THESE

OPEN DAILY FROM 2 P.M. TO 5:30 P.M.

Best buys in beautiful Westwood Hills, where schools, stores, transportation, golf, tennis, riding and environment make the ideal setting for a home.

2016 Overland	3 bedrms.	$7350
2356 Selby	3 bedrms.	7850
10740 Wellworth	3 bedrms.	13,750

NORTH OF WILSHIRE

10556 Lindbrook	4 bedrms.	$25,500
721 Thayer	4 bedrms.	29,500
221 Conway	5 bedrms.	39,000

TO SEE THESE SPECIALS OR OTHER HOMES, CALL FRED WILKINS, OXford 1137. WESTWOOD VILLAGE DOME OFFICE, 1081 WESTWOOD BLVD.
JANSS INVESTMENT CORP.

A SPANISH DREAM
THIS QUAINT LITTLE HACIENDA
On beautiful high lot, close to exclusive shops. A step to Wilshire Blvd. 7 lovely rooms, large living room with real fireplace. Cheerful breakfast room looking out on patio completely closed by adobe wall. Tiled kitchen with electric refrig., double sinks. 2 tiled baths, stall showers, 3 large delicately decorated bedrooms. Unit heat. 2 car garage just completed. Call C. J. HARMAN, HO. 7901 mornings or home open for inspection from 1 to 5. Drive out Wilshire Blvd. to Holmby Ave., four blocks west of Los Angeles Country Club, turn south 1 blk. to Ashton, west on Ashton to Woodruff, south on Woodruff to 1281.

ATTENTION REAL ESTATE INVESTORS
As the result of foreclosures a former bank holding Co. offers for sale improved & unimproved real estate at bargain prices. The list includes the following properties:
SMALL RESIDENCES
BUSINESS
APARTMENT HOUSES
INDUSTRIAL
HIGH-CLASS RESIDENTIAL
RANCHES
For further information communicate with Mr. Cutts, Rm. 1221, Pacific National Bldg. Business phone TU. 8496. Residence Phone Douglas 7465.

IN BEAUTIFUL WESTWOOD HILLS
On a high 80-foot lot north of Wilshire Blvd. and close to Westwood Village. This 2-story Spanish home has 9 rooms with 4 bedrooms, 3 baths. All rooms are large and the decorations are the last word in beauty and quality. All master bedrooms have dressing rooms and large closets. Full tiled kitchen with large G. E. refrig. This home is complete in every detail and beautiful inside and outside. 3-car garage. Come out today and see it. You will be pleased. The price is only $27,500. The address is 1006 Selby Ave., 2 blks. north of Wilshire. Phone OX. 1307.

NEARING COMPLETION
ROCHESTER & WARNER AVENUE
WESTWOOD HILLS
English Norman cottage. Most charming and delightful. Extra large L. R., beamed and sheeted ceilings, opens on enclosed garden. Extra large baths with showers, fully tiled. Maid's room & bath off the kitchen. All rooms exceptionally large. Bedrooms all have 2 exposures. Super features. G. E. refrig. Payne unit heat. Elec. Telechron kitchen clock, etc. On a large corner. $13,400. OX. 1039.

A BIT OF OLD BARCELONA
IN CALIFORNIA
$8500
Charming living room, beam ceiling, real fireplace. Lovely dining room looking out on a restful patio with its sparkling pool and low overhanging awnings. Sunny breakfast room with dainty extension table and chairs. Electric refrig., twin sinks, etc. 3 large bedrooms, 2 tiled baths. Unit heat. Uniquely designed lighting fixtures. A real home. Just completed. Call Harden, HO. 7902.

SHREWD BUYERS
HERE'S A HOT ONE ON A CORNER
Superb New 9 Rm. Home
4 bedrms., beautifully decorated, 2 tiled baths, tiled kitchen. WORTH WRITING HOME ABOUT. Has been priced at $22,500.
MAKE AN OFFER
LOCATED AT 6380 DREXEL AVE. Two blocks west of Fairfax. Six blocks north of Wilshire.

IN WESTWOOD HILLS
2341 MALCOLM AVE.
The "LITTLE MASTERPIECE" of Westwood Hills. Entry hall; 3 bedrooms; 2 tiled baths; cedar closet; elect. refrig.; unit heat. Built by owner for home. Exceptional construction. Easily worth $1000 more. Close to schools, shops and transportation. See this NOW. It won't last. Phone OX. 1307.

AT 2231 PROSSER AVE.
IN WESTWOOD HILLS
A 7-room Spanish of super construction. All of the ultra modern features; unit heat; electric refrig.; tiled baths, etc. And a wealth of closet space. This home is brand new. Planned to live in and built by the owner. If you can afford a home see this today SURE. It will please you. Call OX. 1039. $2000 handles.

Open For Inspection
217 NO. WINDSOR BLVD.
$10,500 buys 8 rms., 2 baths, for a bargain. You cannot beat this one. SEE MR. MOORE, with
WRIGHT & BECKER
3900 Wilshire Blvd. Fitzroy 4111.

YOU'LL CERTAINLY LIKE THIS
6 beautiful large rooms. Brand new. Large, level lot on corner in WESTWOOD HILLS. The ARCHITECT'S MASTERPIECE. You'll be surprised and SATISFIED when you see this beautiful place. Price is $11,000—terms if wanted. Let me show you. Call for appt. No obligations. Phone MU. 4231, Sta. 30, or MO. 14401 evenings.

$3500—TERMS
A REAL BARGAIN
Spanish type stucco bungalow, 5 rooms, hardwood floors, tile bath, double garage, 50-ft. lot, close to stores & transportation. 5323 Atlas st., 3 blocks No. of Huntington Drive at Lowell ave.
CALL OWNER, TRinity 1247.

HANCOCK PARK
400 NORTH LAS PALMAS
Beautiful Spanish, 5 bedrooms, 4 tile baths, 3-car garage, $36,500, which is way under cost. OPEN FOR INSPECTION.
HOWARD & HOWARD
S. E. cor. 6th & Oxford. DU. 1845.

ARE YOU ASTHMATIC?
Live in beautiful Altadena, El. 1500 ft. Fine view. Attractively planned 8-rm. Spanish bungalow. Never occupied. Every convenience. Clear. Priced to sell. Terms. Address 1845 Allen Drive, Niagara 3722.

$250 DN., bal. like rt. Nearly new stucco homes. 3 Westwood, 2 Culver City. 1 Marwood Mtge. Co. foreclosures. Must sell. Owners, 306 National City Bank Bldg. Mr. Edwards, TR. 4823.

JUST COMPLETED
Latest ideas in architecture & construction. 7 rooms. Full tiled kitchen, refrigeration, dishwasher, etc. 112 No. Alta Vista. GLad. 2186.

JUST had to foreclose beautiful 7-room English type home, large lot, street work paid, 3 bedrooms, 2 baths, unit heat, fronting Silver Lake. 15 min. downtown, $1000 cash, balance like rent. OL. 4410.

14 R. Duplex $14,000
On 60-ft. cor. lot nr. Beverly Blvd. Refrigeration, 4 garages. $3000. Call MR. WEDDING, OR. 1143.

4-RM. stucco, garage, on lot 40x144, paved street, nr. L. B. Blvd. in Lynwood. No encumb. $2500. No down payment req. $35 per mo. incl. int. LA. 4922.

Foreclosure Bargains
BY
A Real Estate Finance Company
Bus. phone TR. 2067. Res. VE. 1280.

363 N. HIGHLAND
New home, 5 bedr., 4 bths., 2-car gar. Large cor. lot, 6½ mts. Some trade. Open 11-5. Owner, EX. 0389.

$1,000 UNDER COST
6608 COLGATE AVE. OPEN
7 RMS., 3 BEDRMS. LARGE LOT
$7500. $1500 CASH. CR. 6428.

FORECLOSURES ON FIRSTS
Residences & income. We finance purchases. No exchanges. MAdison 2291.

NEW 14-ROOM DUPLEX
In Beverly Hills, artistic and ultramod. Will trade. Builder. OX. 3249.

AUCTION! Today, Fri., 11 a.m. 333 N. NORTON AVE., near Melrose. Modern 7-rm. home. B zone lot. C. H. O'CONNOR & SON, Auctrs.

NICE 4-rm. beautiful lawn, fruit; garage, $3000, extra good terms. 8228 Walnut Dr., off Nadeau st.

HOUSES—
For Sale

Miscellaneous —50

This Week's Specials

WANT HOUSE OR DUPLEX
Santa Monica or Beverly district to $18,000 as part payment on apartment with $22,000 first mtg.—$7000 income. 12 singles—2 doubles, furnished—new. Will take T. D. and some cash for difference. This income supported by industrial pay checks.

Bargain Home (not builder)
$17,500. Most refined house—2-story Spanish Med. in wonderful location. Close to schools, clubs, transportation. 3 bedrooms—view lot—no trades.

Another home (not builder)
$22,500. Must go back to Michigan. 3 master bedrooms, 2 master baths—maid's rm. & bath. View all Los Angeles and bay district. See what you can buy in same district for $25,000 or $29,000, then let us show this Italian Spanish Westwood home. No trades.

The Frank Meline Co.
1323 Wilshire Blvd. Beverly Hills.
C. J. Bates, OXford 4902

ACTUAL BARGAINS—EASY TERMS
Delay will cost you money; prices advancing, buy now. Open Sunday. Linda Vista, nr. Pasadena, Chevy Chase Estates (see sign.) 3 bdrm. hillside home, cost $9000; $7000 buys it.
4026 Ave. 40, just off Verdugo Rd., 3 bdrms., unit heat, tile roof, $550 to complete, $4500 as is. Big snap.
1603 Jennings, nr. Huntington Dr., 4 rms., stucco on hollow tile, double front lot, $3000, $250 cash, $35 monthly.
3968 Brunswick, at Los Feliz, $4000.
4-family flat, Cedar at San Fernando, Burbank, near airport and industries, big rent if furnished. $16,000, exceptional terms or some trade.
414 E. Brdway, Glendale. Doug. 3063.

5 Model Homes
Furn. By Barker Bros.
See these jewels, part of the 35 prize winning homes in the annual Exposition at Leimert Park, where 7c car fare nearby. Golf courses, schools, unique restrictions and parklike environment make an ideal setting for your home. The models are being sold on attractive terms from $7350 to $13,500, with all improvements in and paid for. See the work of famous architects, the new ideas in designs, fixtures, floor plans, decorations. Drive west on Santa Barbara ave., follow car tracks along Leimert Blvd. or take 5 car to Stocker Place. Phone VE. 1176.

MUST SACRIFICE
2-story Wilshire district home. 4 bedrooms, 2 baths. Close to schools and carline. Terms to suit purchaser. Address 880 SO. BRONSON. Phone DR. 2368 for appointment.

EXCEPTIONAL chance to buy beautiful modern home, 6 rooms, garage, lot 50x135. Splendid neighborhood. 1265 W. 84th St. Returning east quickly. Little cash arranged. Mrs. Reall, phone after 5:30 p.m. YO.9637

See New Modern Home
400 N. Citrus ave., cor. Oakwood, 9 rms., 4 bedrms., 3 bths., 2-car gar. Real buy. Open 1 to 5 daily. Owner.

FORECLOSURE
4225 La Salle, 6 rooms, 2-car garage; Culver City lot, 50x135. Full information. TR. 4477.

LARGE Wilshire Colonial at big discount. Quick action necessary. HOWARD & HOWARD. Call DU. 1845.

OPEN DAILY 1 TO 5 P.M.
BEAUTIFUL 12-ROOM COLONIAL
505 S. IRVING. WINDSOR SQ.

West and Northwest —50-A

Price Will Sell It
$26,500.
Just a few blocks from the Ambassador Hotel. Located in the 500 block on So. Alexandria. Large home now rented for $160 per month, 3 years' lease. 90-day removal clause if house is sold. Mortgage $15,000, due 1 year, 7% interest. Lot is 75x135 and is worth more than the asking price. Rental will carry the property. This is an exceptional chance to get a good property far below actual value. Property is now ripe for large apartment building. Cost present owner $43,000.
SEE THIS AT ONCE!
A. C. Walter—OX. 6171
FRANK MELINE CO.
462 No. Canon Dr., Beverly Hills.

QUAINT SPANISH
FARM HOUSE TYPE
JUST REDUCED TO $6950
Living room has real fireplace and built-in book shelves. Furnished breakfast room looking out on patio aflame with flowers and shrubbery. Convenient kitchen with electric refrig. Bedrooms decorated on Sanitas. 2 tiled baths, separate stall showers. Cedar closets, unit heat. Two garages. Lawn and sprinkling system in. Call Mr. Hart, HO. 7904.

WILSHIRE SACRIFICE
ONLY $10,850
Beautiful English stucco, 7 rms., 2 baths, 3 bdrms., front rooms gumwood, wall oil decorated on canvas throughout. Frigidaire, steam ht., double garage. A positive bargain with a reasonable down payment. No trades at this sacrifice price. 6240 W. 4TH ST. OL. 0883.

WESTWOOD HILLS
CORNER PARNELL & LOUISIANA
Beautifully designed well built Spanish. Large liv. rm. with fireplace & beamed ceiling, dining rm., bkfst. rm., 3 lg. bedrms., nicely decorated, 2 tile baths, cedar closet. Dbl. gar., landscaping & sprinkler sys. Close to schools, stores & transp. No assmts. Lot 75 ft. on Parnell, 150 ft. on Louisiana. $8250—Cash $1250, bal. terms. RE. 8909. Eve. WY. 5587.

Compare With Others
BEFORE YOU BUY. 7-rms., 2 baths Spanish, just completed, unit heat, elec. refrigeration, vent. fan, etc. All walls lead & oil on canvas; entrance feature ideal. 1 blk. from new school, trees, shrubs, lawn; priced for quick sale. 306 S. Hamel Dr., Beverly Hills. Owner. OR. 4314.

GENUINE foreclosure—See this sure. Bank appr. $10,000. I paid $12,000. Foreclosed full price $6000, terms; lovely 6-room, tile, hdwd., firepl., dbl. gar., dbl. front lot. 5 live oaks. Guarant. best hilltop view. 10 min. Hlywood-L.A. I looked L. A. thoroughly before I bought this "matchless," priceless homesite. FA. 5033.

Magnificent Estate
2 ACRES IN WEST LOS ANGELES
Small fortune and years of time in fully matured trees and shrubs; priced to sell at $45,000; the house is thrown in as extra value and will accept some trade for quick deal. Call Mr. Sackett, OX. 7161.

2336 W. 29TH PLACE
6 rooms, 3 bedrooms, hardwood floors, garage, lot 41x122. I am compelled to sacrifice at once. Look at this price, $4400, and terms, $300 cash, $30 per mo. on T. D. Think of this loc. restricted lot alone worth the price. Owner on premises today.

5-R. MODERN stucco bung., unusually LARGE LIVING & DINING-RMS., 2 beaut. SUNNY BEDRMS., airy kitchen, many built-ins, 3-car garage. Nice lawn, sprinkler sys. CLOSE TO SCHOOLS & CAR LINE. Leaving town. SACRIFICE if sold soon. OWNER.
343 PARKMAN AVE. EX. 5187.

NEW DUPLEX
10 rooms in Beverly Wilshire district. Income $100 per month. $2500 down and let the income pay the balance. Owner, 727 S. Spring st. TR. 6901.

THE best looking, most livable new 7-room 2-bath homes in town is at N.W. cor. Carmona & Packard Sts. High, sunny 60-ft. front corner. Every modern feature. Price $12,500. Mr. Banks, OR. 1802, OX. 9739.

1 ACRE, 17 minutes from City Hall. 3-room and 11-room house. Furnished. High elevation. Excellent property, $16,500. Will take ½ in other good property, balance terms to suit. Ben White, 303 Bryson Bldg.

NEW 6-rm. Spanish, 3 bedrms., unit heat, colorful tiled walls in bath. Tiled roof, well located. $7500. Cash $2500. Medinnis Inv. Co., 4225 W. Washington.

BRENTWOOD res. Must be sold, big pr. red'tn. 8-rm., 3 baths, take sm. trade. See it today. 12291 San Vicente Blvd. or ph. TU. 2164.

WIDOW sacrifices 7-rm. unique Span. bung., nearly new, 1 blk. Bev. Blvd., nr. High School; was $16,500, now $13,500. R. R. Crabtree, WH. 7208.

BEVERLY HILLS English residence. Large lot. Well built. Nine rooms. Owner. Courtesy to brokers. 618 N. PALM DR. OX. 5039. TR. 0754.

8 RMS., 4 bedr., 3 baths, BARG. Sell or rent. 10480 Troon Ave., Cheviot Hills nr. S.W.cor. Rancho Golf Course.

NEC. to go East. Will sac. my duplex, 5-R. each. (Lower furn.) bet. W. & red cars. 1800 CIMARRON.

BUILDERS sac. 5-r. stucco, bkfst. rm. hand dec. walls, comp. heat. 9040 Lucerne, Culver City. EM. 7177.

HANCOCK PARK, 8-rm. residence, 2-story, 4 bedrms., 3 baths. $17,500. Phone Owner, RO. 0160.

BUILDER must sacrifice 7-room, 2 bths. 1475 Durango nr. Pico-Doheny.

HOUSES—
For Sale

South and Southwest —50-B

$127 DOWN
YES, THAT'S ALL
Price $4250. Clear. No assessments. 5 rooms. Hardwood thruout. Bath and sink tiled. Built-in ice box. Glassed-in laundry porch. MANY OTHER NEW FEATURES. Beautiful street, all built up. Lawn, garage and big lot. CALL MR. ADAMSON, WE. 0251 daily; evenings VE. 3705. See me at 1018 S. BROADWAY.

Angeles Mesa Homes
4-5-6 & 7 rooms, $4800 to $7950. Beautifully finished, pretty lawns and shrubs. Improvements in and paid for—no assessments. Very easy terms. See these before you buy. ANGELES MESA LAND CO., Owners 3600 W. SLAUSON, VErmont 0140.

A BEAUTIFUL HOME
$5350, 2 bedrms., hand painted with dresser alcove, tile bath, large front rm., barrel ceiling, artistic breakfast rm., ideal kitchen, $230 sink with elec. dish washer, 50-ft. lot, 3 blks. Vermont car. COLE, 6108 S. VERMONT. TH. 7038.

OUT OF TOWN OWNER
Will sell a modern home of 6 large rooms with big lot for $5850, terms. This property was just appraised by bank for $7500. I will be on property located at 1235 W. 37th st., just off Vermont, between 1 and 5 o'clock Sunday.

LOVELY COTTAGE
3520 Eighth ave., 2 bedrm., bath, deep lot. Variety fruit & flowers, all perf. cond. This prop. now in probate & desire sell direct. Very reas. pr. & terms. Open for inspection.

FOR SALE—5-rm. modern stucco. Bedrms., dining rm., kitchen & nook. Excellent loc., convenient to trans., yellow & red cars. Very reas. Owner, P. O. box 642, L. A.

OPEN FOR INSPECTION
813 W. 57th st. 6 rooms. Hdw. floors, tile sink. 3 doors of Hoover st. car. Only $5000. With $750 cash. See this. Woodard, 5712 Vermont. YO. 2767.

WHAT MORE COULD YOU ASK?
3 hses. & gars. 50x180 lot off Vermont. Worth $8500. $6300 takes it. Terms. 7934 S. Vermont. TH. 7302.

WONDERFUL buy, 6-rm. house, good condition, lot 45x135 on 49th near Normandie. $5500. Income $50 mo. Terms. AX. 3697.

6-RM. BEAUTY, ONLY $4950
Large rms., west of Western. Nice dist. 6812 S. Vermont. TH. 8429.

$1800 full price, 3-rm. plastered, partly furnished, large lot & gar. Small down & $25 mo. 7501 S. Broadway.

BEAUT. lge. 5-r. 60' lot, off Ver., on 109th st., nr. schls., less than bldg. cost. $500 dn. bal. like rent. YO.0591

$4950 FULL PRICE. Brand new 5-r. English stucco, gar. 4814 Westhaven. Owner, RO. 2044, eves.

WILL SACRIFICE MODERN 5-RM. STUCCO. MUST SELL. MAKE OFFER FOR MY EQUITY. UN. 4420.

5-RM. & garage, 3 bedr., newly painted. Reas. 128 E. 109 st. 2-5 p.m.

FORECLOSURE sale, dandy 5-R. Span. stuc., W. Adms. dis. $5700. RO. 0032.

East and Southeast —50-C

FORECLOSURE
5-rm. new stucco bungalow. Off Whittier Blvd. $32.50. Easy terms. Brown & Johnson, owners, 201 S. La Brea. ORegon 0702.

SELL or trade 5-rm. bung., excell. cond. 811 E. 99th St. Barg. Own., MU. 9590.

WILL build bung. on 96, nr. San Pedro for sm. dn. payt. GR. 9648 eves.

HOLLYWOOD—
For Sale, Exchange, Etc.

BEAUTIFUL home, 3004 Beachwood Dr. 9 rms., 3 baths, unit heat, dbl. gar. Fine, well-built home in beautiful Hollywood Hills. Large lot covered with wonderful oak trees, beautifully landscaped. I must sell this place at once. Will sacrifice at half original cost. This is a wonderful home for an artist or lovers of nature. Owner, HE. 5488.

SAVE $15,000
New Italian Home
11 Rooms, 5 Baths.
Beautiful ½ Acre Site.
$8000 cash required. No trade.
GR. 9698. Eves. Doug. 8596.

7-RM. stucco bung. on lot 50x135 ft., perfect cond., modern inside & out, dbl. gar., lawn & shrubs. Must be sold before April 15th. Value $15,000. Submit offer. 1914 N. Berendo. MO. 15084 for appt.

Attractive Home
Los Feliz Hills, ½ acre, 8 rms., $36,000. Mtg. $16,000, 6½%. Want smaller home. Assume. Mash, VA. 9741. Eves., HE. 9554.

MY LOS FELIZ HOME
3 bedrms., 2 baths, unit heat, lot level, worth $20,000. Will sell today for $9500, terms, no trades. Evans, 1500 N. Vermont, OL. 6073.

INCOME $560, price $5950, new, modern 10-rm. stucco, dbl. bung. 56 ft. lot, sep. drive and gar. to each side. 11464 Albers st., 2 blks. from P.E. Sta. No. Hollywood. EM. 6146.

80 FT. on Gower, 2 blocks N. of Franklin at a sacrifice, $8200, terms. A. V. DEAN ORGANIZATION, 630 H. W. Hellman Bldg. FA. 2191.

WANT OFFER
2-sty. Span. 4 bdrms., 3 baths. Lot 82½x184. Own. & bdr. 341 N. Fuller.

$15,500, WORTH $20,000. NEW 14-RM. DUPLEX. Inc. $2160 per yr. EXTRAORDINARY barg. OR. 0200.

6-RM. home, 2 bdrms., lge. rms., W. Holly. Owner, 9023 Lloyd Pl. OX.2763

BEVERLY HILLS—
For Sale, Exchange, Etc.

REPLICA OF THE OLD ENGLISH MANOR
SET IN A RESTFUL GARDEN
AFLAME WITH FLOWERS
This stately home has 7 lovely rooms, large living room with rare old English fireplace. Most convenient kitchen, best equipment, including General Electric refrig. Electric clock, etc. 3 attractive bedrooms with dressing rooms. 2 complete tiled baths with stall showers. Cunning breakfast room flooded with sunshine. Unit heat. Double garage. Close to schools, trans., also Ralphs and Desmonds new location for the astonishing price of $11,350. Call W. G. Hills, HO. 7909, or drive out Wilshire Blvd. 1 mile beyond Los Angeles Country Club to Malcolm ave., turn south on Malcolm 3 blks. to 10826 Rochester Ave. House open 1 to 5.

English Farm House
A very interesting home, located
518 No. Beverly Dr.
Many unusual features, also an investment as a home.
Special Price & Terms
See This Today
or call
Mr. Holland—OXford 6171

360 S. PALM DR.
SEE A REAL HOME
New 7-rm. Spanish bungalow, 2 tile baths, full tile kitchen, unit heat. Elec. refrig., sanitas walls, 2 patios. We invite comparison with any $12,500 home. OX. 6168.
$9,950

BEVERLY'S BEST
Liquidation forces price $10,000 below cost. 9-room house. Beautiful lawn. Eucalyptus trees. Choicest location in Beverly Hills. MR. WINCHEL, OX. 6151.

$1,500.00 FOR 2-STORY
My 2-story, 3 bedrooms, 2 baths, stall showers. Best buy in Beverly. $1500 cash will handle. Phone Mr. Winchel. OX. 6151.

308 S. McCARTY DRIVE
New 8-rm. beautiful. Priced to sell. CONSIDER CLEAR LOT AS PART PAYMENT. See or call Mr. Heintz, OX. 6111. Eves. West L.A. 32741. With Rowe & Haun Inv. Co., 339 N. Beverly Dr.

HORSE LOVERS—14 acres plus for $43,000. Terms. Just across canyon from Will Rogers's ranch and about mile from Roger's Riviera and Uplifters' polo fields. Phil Norton, VA. 7351.

BUYERS ATTENTION
New 2-story, 9-rm. Spanish, 4 bedrms., 4 baths, all large rooms, 60-ft. lot to alley, for less than duplication cost. 222 S. Bedford Dr.

50c ON THE DOLLAR
Foreclosed, 9-rm., mod., 3 tile baths, 4 bedr., sun rm. & slp. pch. Near Bev.-Wils. Hotel. Own. GR.5018

FOR SALE BY OWNER
LOW PRICE, GOOD TERMS
3 new 2-sty. Span. homes. 616 N. Rodeo Dr.; 216 S. Linden Dr.; 308 S. Roxbury Dr. OX.4914. Eve. OX.4266.

FOR RENT—10-room house, brand new, 508 Arden, $300. Also new 2-story, 8270 Olympic, Carthay Center, $175. JAMES P. DICKASON, BUILDER.

I have the most outstanding bargain at $68,500 in Beverly Hills.
LEE COGGINS.
441 Beverly Dr. CR. 6505.

BRAND new two-story house in 700 block No. of Santa Monica. Priced at only $35,000. No agents. Call OX. 1054.

706 N. WALDEN
8 bedrooms, 5 full tile baths. Open for inspection. CR. 4194.

BEVERLY HILLS—
For Sale, Exchange, Etc.

Super-Home
OF
ITALIAN ART
IN
EXCLUSIVE BEVERLY HILLS
This home is unusual, full of grace and charm. Generally identified with the aristocratic architecture of Italy. 4 master bedrooms, dr. rooms and baths. 2 sleeping porches, large living room, library, den, dining room, bkfst. room. Tile kitchen, butler's pantry, beautiful entry hall with winding staircase. Large enclosed patio with pools, a world of shrubbery. 3 car garage. 3 servants' rooms & baths. By all means, INSPECT this home of homes at 710 NO. BEDFORD DR. before you buy, or call
Mr. Holland OXford 6171
The Frank Meline Co.
462 No. Canon Dr., Beverly Hills.

CLOSING AN ESTATE
7-rm. Span. bung., 2nd blk. So. of Wilshire. 3 b.r., 2 baths. KEM & ELKINS, 423 N. Camden, OX. 1171.

ARTHUR M. KELLEY CO.
"Beverly Hills Home Specialist." OX. 7055. 1333 SANTA MONICA BL.

BEAUTIFUL 8-room Beverly Hills home at sacrifice. Must see to appreciate. No agents. OX. 1876.

BEVERLY HILLS EXCHANGES
GEO. E. READ, INC.
Phone OXford 6177.

$7950 WITH $750 DOWN. BALANCE EZ. BIG BARGAIN. 4 BEDRMS. UNIT HEAT. ETC. OR. 0200.

WESTWOOD HILLS—
For Sale, Exchange, Etc.

A FUTURE HOMESITE or a GOOD INVESTMENT at the bedrock price of $41 per front ft. LISTEN! 90 ft. frontage, unobstructed view. 6 inch concrete streets. All improvements in and paid for. Underground conduits. 4 blks. from the U.C.L.A. campus. Don't say you can beat this value until you have talked to Mr. Halstead, OX. 1039, or DU. 7238 evenings.

FOR SALE—7-room Spanish bungalow, furnished or unfurn. 3 bedrooms, 2 baths, unit heat. NEAR UNIVERSITY. Consider clear income or business lot in exchange. J. Hellestol, 10720 Rochester ave.

MUST SELL, TERMS TO SUIT
New 10-rm. double bungalow, 2333-31 Amherst. Owner, TU. 3187.

BUY, sell or exch. Westwood prop. thru Robt. Leonard Co., 10876 Wilshire, OX. 8183 or West L.A. 34224.

GLENDALE—
For Sale, Exchange, Etc.

Near Mountain St.
TWO STORY STUCCO
FOUR LARGE BEDROOMS
$9,000—EASY TERMS
THINK OF IT! A splendidly built home on one of the prettiest streets in exclusive Bellehurst-Rossmoyne section, only a few doors from Mountain St. Large living room, with fireplace, beautiful dining room, unusually attractive kitchen, FRIGIDAIRE, real tile stairway, four large bedrooms, two cedar closets. Beautiful lawn, front and rear, 2 orange trees, 3 large olive trees, rose garden, many varieties of flowering trees and shrubs, flagstone walks, vine-covered arbor. Open Sunday. Exclusive Agents
Greenlaw Realty Co.
148 So. Brand. Douglas 9201

NEW 2-STORY SPANISH
$10,500—$2,000 CASH
UNIT HEAT. ELECTRIC REFRIG. In exclusive Kenneth Road district, Glendale's finest residential section. Large lot with commanding view. All tile roof, 4 or 5 bedrooms, mammoth living room, colored tile baths. Ready to move in.
SHOOK REALTY CO.
116 So. Brand. Realtors. Doug. 2380

FIT FOR A QUEEN
A vision of England's early Normandie architecture, in most exclusive location. It has everything: Unit heat, 2 colored tile baths, beautiful shrubs, sunken garden, etc. And only $9000. 1st mtg. $5500 at 6%, bal. arranged. SEE IT! Ralph R. Rae, 219½ So. Brand.

ROSSMOYNE BARGAIN
7-ROOM SPANISH STUCCO
$7,950—$1,000 CASH
2 TILE BATHS. UNIT HEAT. SPRINKLING SYSTEM
If you are looking for a buy in this exclusive section call Douglas 1748 at once.

BEAUTIFUL NEW SPANISH HOME
7 rooms, 3 bedrooms, 2 baths, Servel refrigeration. Unit heat. Hardwood floors thruout. Mahogany woodwork. An abundance of convenient necessities. We invite your inspection any time. Price $12,500. No assessments. 1415 Thompson St., Glendale.

ROSSMOYNE
8-room Spanish 2-story, 2 baths, unit heat, elec. refrig., all tile roof. Price $11,500. Easy terms. A. L. Baird, 217 E. Broadway. Doug. 8897.

H. L. MILLER CO.
Real Estate, Insurance, Loans
212 E. BROADWAY, GLENDALE
Phone Douglas 853.

$1500 CASH to home bldrs., several choice $2500 lots in highly restricted district. Phone AL. 5314 or Glendale, Doug. 7965.

$11,000, 100x388 at 610 S. Verdugo Rd. Ideal for bungalow court. Owner.

EAGLE ROCK—
For Sale, Exchange, Etc.

$6850, TERMS, 7-rm. stucco. Lg. lot 50x164, above Colo. Blvd., our best location. Bargain. J. C. RICHARDSON Realty Co. 5028 Eagle Rock Bl.

PASADENA—
For Sale, Exchange, Etc.

FOR sale, greatly reduced. Charming Altadena home & gardens. Lot 150x310. Total 5 bedr., 4 bths. $40,000. Hogan Co., sales & rental, 379 E. Colo. st., Pas. Ter.2151. Est. 19 yrs.

ALHAMBRA—
For Sale, Exchange, Etc.

FOR EXCH.—$4000 equity in 6-rm. house, Alhambra. No monthly payments. Want good truck, trailer, auto or securities. Ph. Fred White, JE. 4204.

SAN MARINO—
For Sale, Exchange, Etc.

IF you want a real barg. in new 8-rm., 3-bath Span. home, close to school, terms or trade, add. owner. Address C, box 482, Times Branch.

WE have "REAL BUYS" homes and home sites. SAN MARINO REALTY CO., 992 Huntington Dr. Ph.Alh.1907

CITY LOTS AND LANDS—
For Sale —53

Quick Sale-Sacrifice
NEAR 6TH & WESTERN. ONLY $25,000
Large 10-room house in B zone. Lot 80x150; appraisal $32,000. Look at 534 S. Oxford, call owner, VAndike 2843.

! WHAT A BUY !
Glendale lot, valued $2800, near Oakmont Country Club, for $795 CASH. All clear. Paving in and paid for. Sewers in. J. A. MARNEY, 206 Central Bldg. TR. 5051.

48-FOOT double frontage, concrete streets, paid for; overlooking Silver Lake near schools, markets, cars only $275 cash, bal. easy. Might finance building. Call OLy. 6303. 1500 SILVER LAKE BLVD.

ABSOLUTE SACRIFICE. Westwood, 100-ft. inc. lot, Fox Hills Dr. adjoining Fox Movietone Studios. ¼ million monthly payroll. Now ripe for improvement. Full price $6000. Investigate. OWNER, RO. 8121.

SO. PASADENA-L.A. short cut, under construction via Monterey Rd. Have N.E. cor. Coleman ave. and N.E. cor. Pullman st. on major hiway. Reasonable. See or write, V. H. BUSH, 573 Kendall ave., L. A.

ONLY $2900
64x130, B zone 8-flat or bungalow court lot, north of Wilshire Blvd. Mr. Shrader, OX. 0506.

WESTWOOD—N. WILSHIRE
95 ft. Sightly res. corner near University and Village, $10,500. SEE MR. SCOGINGS. Harold G. Ferguson Corp. TR.2804.

RESPONSIBLE BUILDER WANTED
To erect an apartment on choice lot 1 block from Wilshire nr. Ambassador; trust deed basis. For appt. Mr. Fennell, OL. 1168.

ANGELES MESA LOTS
$100 cash, $15 to $30 monthly. All improvements includ. sewer in and paid. Owner, 3600 W. Slauson ave.

Apartment-House Site
80x190, West Hollywood. Sacrifice. Call owner, OX. 3849.

$3000—Between Los Feliz, Sunset Blvd., marvelous view, 60x173. Only $300 down, bal. 3 yrs. OLy. 7607.

Dup. Lot Detroit St.
$5750, bet. Beverly & 3rd. 50x130 to alley. Sweeney, OR. 1255.

I HAVE 5 lots worth from $2000 to $3500, will sacrifice any or all for $1050 each. 5707 W. PICO.

2 ADJ. APT. LOTS
Wils.-Fairfax tract. $3675 ea. All bonds paid. 50x125 each. WH. 2311.

SACRIFICE by owner, beaut. view lot approx. 1-3 A. Los Feliz Terrace, end of Western Avenue. OR. 9817.

SACRIFICE industrial lot, 50x150 ft. Hollywood, nr. Santa Monica and Highland. Must be sold. WY. 1163.

CITY LOTS AND LANDS—
For Sale —53

FINEST VIEW LOT IN HOLLYWOOD ADJOINING NEW $5,000,000
RITZ-CARLTON HOTEL
230 ft. fronting on an almost level knoll, commanding an unsurpassed panoramic view overlooking the city, Beverly Hills and ocean; concrete street and all public utilities piped to curb and paid for. This is really the most outstanding piece of property of its kind in Hollywood and within 3 min. of Hollywood Blvd. and Vine st. Will consider part clear trade.
OTTO G. WILDEY CO., LTD.
5002 Santa Monica Blvd. OL. 0883.

CLEAR C[illegible]ONE LOT WORTH $8500. SAC. FO. $5000. NEAR MELROSE & HIGHLAND. WILTON, WY. 3108.

BUILDER'S BARG. 25% off choice 60-ft. res. inc. lot. Carth. C. $2750 hdls. OWNER, Apt. 6, 211 S. FULLER.

CULVER CITY, 2 lots, near Wash. Blv. $500 each. Write owner, 921 Court Way, San Diego, Calif.

FOR SALE—Apt. cor. Univ. Village, Westwood. Sacrifice. FA. 5452.

SACRIFICE—Beautiful corner knoll, $6000, now $3900. Mr. Wright, owner, HE. 2128. Eves., MO. 10737.

SAC. 50 ft. inc. lot No. Pico, west of Robertson. $3250. Owner, OR. 8195.

$22,000 buys ½ int. Ideal lot adj. apts. Val. $52,000. GR. 2645, 11-12.

WOND. buy, Crenshaw nr. 70. B-zone 8 rms., ½ cash. Owner, OR. 7191.

SACRIFICE 100x170, unrestricted, nr. Bullock's Wilshire. Own. DU. 3393.

INCOME lot 40x132, Bronson ave. ½ blk. off Jefferson. $1450. OR. 4205.

50 FT. lot only $1975. W. Hollywood. Assmts. pd. CR. 7403. Eves. CR.5755

$5500 CASH BUYS $12,000 CORNER. HOLLYWOOD APT. SITE. OL. 1191.

B ZONE lot, 100x120 near 3rd & Lucas Ave. $8500. MU. 1090.

BUSINESS PROPERTY—
For Sale —55

SHREWD INVESTORS
HERE'S CHANCE OF A LIFETIME MAJOR INTERSECTION CORNER
OF WILSHIRE BLVD.
"HOT SPOT" OF BEVERLY HILLS 133 FT. FRTGE. ALL CLEAR. Opposite corner over $1100 ft. Owner leaving immed. & you can
STEAL THIS
At around $685 ft. Make offer. Unheard-of terms. 1-3 down, bal. 6%. CALL MR. KERNEHAN, OX. 6168. JOHN A. VAUGHAN CORP.

Improved
Major Traffic Corner
Right at Westlake Park, 150x155, at about ½ its actual value. $2000 a ft. $100,000 will handle. Balance as long as you want it. See O'Hara or Edwards.
KELLS & GRANT
Wilshire at Western. DUn. 3000.

BUSINESS CORNER
$25,000
Leased 10 yrs., 10% net; one tenant $200 mo. net. Lessee pays taxes, etc. $10,000 cash required. Roy Ballagh.
KELLS & GRANT
Wilshire at Western. DU. 3000.

BROADWAY
North of 12th St. A lot for
$80,000
Subject to withdrawal and prior sale
W. M. GARLAND & CO.
W. M. Garland Bldg., 117 W. 9th.

BROADWAY CORNER
North of Washington. 75x116. Must sell. Here is opportunity for smart investor. Priced right. Owner WEstmore 1597.

BUSINESS lots on Florence ave., between Vermont and Hoover st. $2250 plus street assessments. Geo. H. Peck, owner, 1364 S. Hill st. WE. 6093. Ask for MR. HILL.

Central Ave. at 20th St.
3 stores & 3 apts. Lot 50x150. $11,500. Clear. $2000 down, bal. to suit. 4800 S. Figueroa. AX. 8549.

HANCOCK PARK
Brick Bldg. $35,000, leased. $10,000 cash, bal. easy. Owner, OR. 6821.

MAKE $12,500
W. Adams st. Improved business prop. Owner, 8626 Sunset. OX. 2601.

$20,000 BUS. prop. $14,000. Leased for 8 yrs. Well sec. Pays big int. $2000 dn. Gilt edge. Own., CR. 7632.

MAJ. cor., biz eqt., illness compels immed. sac., cash, near-by acres. Owner, 3741 Verdugo Rd. city.

LA BREA between Beverly & 1st. One lot 40x105. Underpriced. James Madison, 133 N. La Brea. OR. 1220.

DOWNTOWN business corner near Grand & Pico, 100x155. Surprising price reduction. WH. 8729.

VACANT lot 50x150, joining National Studios, North Hollywood. Reasonable by owner. AT. 8444.

SACRIFICE Sunset Blvd. cor., E. Bev. Hills bus. dist. Own. CR. 7632.

2 STORES on Whittier Blvd., occupied. Good bus. section. Owner, CH. 1061.

$8500, 50x158, 8-R. cottage at 3634 S. Flower st. Owner, VA. 7658.

INDUSTRIAL PROPERTY—
For Sale and Exchange —56

3½ ACRES with trackage. Spur already in. Close to Los Feliz and San Fernando Rd. in Los Angeles. Improved with two warehouses. Price $30,000.
L. H. WILSON,
1414 S. Central, Glendale.
(At San Fernando Rd.)
CApital 1714.

AN UNPARALLELED OPPORTUNITY
18 A. suitable for indust. or res. subdiv., about 600 ft. on Hawthorne Blvd., about 1320 ft. on Pacific Elec. Also oppor. for oil. Consider trade. Owner, P. O. box 642, L. A.

FINE loc., City Terrace, lge. or sml. tract. 22c sq. ft. Nts. down. CH.3486

$13,000, 60x225, N. Spring. Close in. Will lease. Worth $18,000. VA. 7658.

BARGAIN: lot 150x147, Slauson av. Reduced to $75 fr. ft. Own. TH.8812

INCOME PROPERTY—
For Sale —57

CONSERVATIVE INVESTORS
SHOULD HESITATE LONG ENOUGH TO INVESTIGATE THIS EXCEPTIONAL OFFER. SPLENDID 3-STORY BRICK APT. BLDG. NEARLY NEW, CONSISTING OF 24 APTS. HAVING ALL MODERN REQUIREMENTS, SUCH AS FRIGIDAIRE, DINETTES, INTERIOR STUCCO, HARDWOOD TRIM, ETC. ELEGANTLY FURNISHED AND WELL RENTED. LOCATED ON MAJOR BLVD. WHERE VALUES GROW. YOUR OPPORTUNITY FOR ONLY $87,000. LIBERAL TERMS AND NEW FINANCING.
Courtesy To Brokers
F. L. Beal, 609 So. Grand ave. TR. 9341.

$12,000 Annual Income
from these two new and attractive apt. houses, Wilshire-Beverly dist. Price for both, only $75,000, newly, beautifully furnished. Want $12,500 cash and other property for $36,000 equity. SCHILLER, EX. 2928.

AUCTION AUCTION
Sat., Mar. 15, 2 p.m. EX. 8525. 3875 S. Hoover st., cor. 39th st. 6-room and a 4-room bungalows, facing both sts. Cor. lot 40x120. Willis Land Co. 1243-45 S. Vermont.

INCOME LOT
University section near Wilshire Blvd. $750 cash to handle.
OR SPECIAL
price all cash. Phone Dorsey, HO. 7901.

Finance Company
Has 19 new apartment houses. Newly furnished. All clear. From 16 units at $35,000 to 62 units at $150,000. 824 Title Insurance Bg. FA.3851

3 NEW 14-room Spanish duplexes. Elec. ref. Near Pico & Robertson Blvd. Subject to 1st paper only. Income $1800 yr. Will trade for what have you clear or nearly clear? 1433 Robertson Blvd. CR. 6406.

CLASSY 4-STY. HOLLYWOOD APT.-HOTEL AT COST OF BLDG. AND FURNISHINGS. LOT VALUED AT $75,000. FREE. OWNER, GR. 2959.

Foreclosure Bargains
BY
A Real Estate Finance Company
Bus. Phone TR. 2067. Res. VE. 1280.

$1140 INCOME for $3000 cash, balance $3500, in a 1st bank mtg. Double bung. furnished. Good location, near Adams & 11 av. OR.5838

DUPLEX in So. Pasadena, near Huntington Dr. Well financed, accept lot or T.D. first payment, balance long time, 7%. Owners only. RO. 3369.

STORE bldg. 3 stores, 4 furn. apts., inc. $300 mo. Bank loan $10,000, 3 yrs. Cash & some trade, at Vernon & Western. 1650 W. Vernon. UN.5858

4 BUNG. court, 4 rms. each, with garages, 5 mo. old. Lot 50x160. Inc. $150 mo. $11,250, terms. 2328 S. Ridgeley Dr. WY. 5925.

HOME & income, 4-fam. flat & dbl. bung. Cor. lot in Hollywood. Equity $15,000. Ph. after 6 p.m. HO. 5646.

$7500 FIGUEROA BUSINESS
Large 4-rm. dble. 50 ft. lot, Assmts. paid. 6812 Vermont. TH. 8429.

3-UNIT court, sale or cash & part trade for eq. DR. 7999.

255,000 BUYS ½ int. Hollyd., best loc. apts. $10,600 mo. GR. 2645, 11-12.

SACRIFICE 60-ft. lot, 48-rm. apt. hse. & furn. 208 S. Figueroa, OWNER.

24 APTS. BEST IN L.A. RE. 6924.

APT. house, 23 units. Good inc. Westlake dist. Apt. 10, 629 S. Burlington.

INCOME PROPERTY—
For Sale —57

INCOME EXCEEDS
$26,000.00
15% NET on cash required. 40 apt. Beautifully furnished, near 3rd & Mariposa. Owner, 1219 Loew's State Bldg. VA. 2843.

CASH offer, 8-r. dbl. 2416 Palm Grove. Don't disturb ten. Johnson. TR.1675

$255,000 buys ½ int. Hollywd. best loc. apts. $10,600 mo. GR.2645, 11-12

SUBURBAN PROPERTY—
For Sale —58

THIS IS THE AGE where thinking people are establishing their homes in the suburban country where they have advantages which are not to be had in the city and can enjoy all city conveniences as well. Let us tell you about the double value 6.38-acre desirable homesite and avocado orchard land property in the La Habra Heights section at $1150 per acre. Terms if desired. Edwin G. Hart, Inc., 724 Van Nuys Bldg., Los Angeles. TRin. 4521.

A Real Poultry Ranch
1 acre, 5-room modern bungalow. Chicken equipment for 2000. Brooder house for 1500. Double garage. Some fruit. Might consider exchange. Price $9500. J. E. TALLEY, 678 W. Duarte Road, Arcadia. Phone Arcadia 346.

LYNWOOD
11-ACRE TRACT
Owner must sell.
Close to Atlantic ave.
440 ft. frontage on Morton Road. All clear, exceptional buy at $2500 per acre, easy terms, exclusively by OLIVER D. HEFNER
4601 Downey Blvd. LA. 8162.

SEVERAL REAL BUYS from ½ to 2½ acres. Improved with cozy bungalows, fruit & poultry equipment. Terms. We specialize in the Arcadia district.
SCHWARZKOPF REALTY CO.
668 West Huntington Drive.
No. 1 N. Santa Anita ave.

5 OR 10 ACRE HOMESITE on main boulevard, 1 hour from Hollywood. City conveniences. Large public work under way. $750 per acre. Terms. Address Z, box 469, Times Branch.

ONLY $10-MONTH
Beautiful fruit-covered 1-4 acre in heart of Studio City, North Hollywood. OWNER, OXford 7851.

WILL sacrifice improved acre near Ventura Blvd. $1250. WA. 9147.

Altadena

BUSINESS or professional office with living quarters for lease; half of stucco duplex. Reasonable. Box 68, ALTADENA.

$8500, 8-RM. modern house on lot 75x176. Terms. Address W, box 42, Times Office.

Arcadia

2 ACRES IMPROVED, BIG BARGAIN. MRS. LYLE. DU. 2101.

El Monte

ACRE walnuts, 5-rm. new stucco, double garage. All city conveniences except taxes & assessments. $4850, easy terms. LAMBERT & HAYES, 232 W. Main. Ph. El Monte 292, Sundays, 54-R.

Huntington Park

INCOME, Walnut Park, ? dn. pay. Chinn, 7905 State, Huntington Park.

La Crescenta

NEW 5-R. stuc. H.W. floors, tile bath & sink, gar. Lot 72x130. Elev. 1600 ft. above fogs. Owner, 3218 Montrose av., Montrose. Ph. Crescenta 52.

Monrovia

FOR sale, 5-room modern home on lot 50x160, near schools and interurban. 435 W. LIME AVE.

Pomona

10 A. walnuts; all kinds of fruit for home use; good concrete block house, out bldgs. Beaut. country home. Must be sold; no reas. offer refused. Ph. owner, WH. 5864. L. A.

San Fernando Valley

2 ACRE chicken ranch near Van Nuys. Beautiful 6-room house. Wonderful location. Will trade for small home L. A. Fred A. Kellogg, 6478 Van Nuys Blvd., Van Nuys. Phone 141.

ESTATE incomparable 10 or 20 A. inside L. A. city. Magnif. location & view. ½ price. $600 A. Ctsy. agts. Owner, GL. 2744, 1-4 p.m.

4 A. cor. 7-R. home. Paved blvd. Bargain. $6500. V. N. Mtg. & Sec. Co., 6339 Van Nuys Blvd., Van Nuys.

½ ACRE, house, chick. equip. Reseda. Rent $13 mo. Owner, RO. 0032.

BEAUT. 7-rm. home, lot 100x305. Will trade. 7031 Havenhurst, Van Nuys.

5 A. nr. Boeing Airport. Clear. Trade for Hollywood home. RO. 0129.

Sunland

FOR SALE or lease—5-rm. stone house, L. lot, oak trees, every conv. A beauty. 2½ a. poultry r. 2500 cap. 2 houses, Tujunga. 1 blk. bus. Owner, 921 Kile st., Sunland, after March 15.

Temple City

5-RM. Eng. frame, tile bath & sink. $300 down & $45 mo. E. Thornton Smith, Realtor, Temple City, Cal.

Van Nuys

SELL all or part of 2-A. chick. ranch, fine 7-room Spanish stucco home. Equip. for 1800. Some trade. Near Van Nuys. Own., 15324 Van Owen St.

BEACH PROPERTY—
For Sale —59

1% DOWN—LOTS—1% MONTH
DEL MAR OCEAN VIEW
$5.50 down, $5.50 month, 3% interest and 5% discount this month. Owner's great lot sacrifice—prices are slashed—wonderful lots, $550, $750 and $1500, at DEL MAR, on the South Coast—Municipal Beach—in the shadow of Torrey Pines—an artists' and writers' romantic colony. Bessie Love now building. City water, restrictions, light and telephones available. BOWLES & COX, 3815 West Pico Blvd. L.A. OX. 9712

247 ARTESIA AVE., LONG BEACH, 5 rooms, stucco, hardwood trim floors, tile bath, built-in features. 2 blocks from county beach and park. Big bargain. Must sell. E. U. WHEELOCK, TRUSTEE, 145 S. Grand Ave. MU. 1918.

LAGUNA BEACH. Best part Artists' Colony. Comp. furn. cottage, evrything new, elec. range, elec. refrig., etc. Best bathing beach Cal. 50 mi. ocean view. $3500 cash. NO. 7127.

NEWPORT Beach lot in new boat canal zone. Full price $350. Terms. Room 921, 649 S. Olive. FA. 0797.

SACRIFICE Hermosa Beach 4-rm. fur. bung. Gar. in connection. Nr. beach. Pr. $2800. $1600 cash hdls. WA.9377

2 & 5-rm. houses, good condition. $3500, terms, worth double. 2024 Santa Monica Blvd., Santa Monica.

POULTRY AND RABBIT—
Ranches for Sale —60

SEND your name and learn of the CHARLES WEEKS POULTRY COLONY, the MOST INTENSIVE POULTRY CENTER in the world today, where sandy soil, irrigating water, balmy climate, home market, low cost of poultry houses and WINTER GARDENS make it an outstanding location for beautiful, self-supporting GARDEN HOMES. Charles Weeks' lectures every Tuesday night, 8 p.m. in Trinity Auditorium, and every Sunday, 2 p.m., on his own little farm off Sherman Way near Owensmouth in west end of San Fernando Valley. Address CHARLES WEEKS, box K, Owensmouth, Calif.

HOMESEEKERS—Be sure to see SUNSHINE FARMS before locating. Level little farms of ¼-acre or more. Ideal for poultry or rabbits. Plenty cheap water, electricity, oil-paved streets, etc. Fruit & shade trees free, $100,000 school. 36-min. drive to downtown, so you can hold your city job. $925 up; terms $25 down & $10 mo. Also houses on little farms. Drive out any day. Go out E. 9th st. to Telegraph Road, straight through Santa Fe Springs, 1 mile to SUNSHINE FARMS tract office, cor. Margaret st. & Telegraph Road. LOFTUS LAND CO., 630 S. Spring St. TRinity 6571.

ONE ACRE, 6-rm. Spanish type stucco home, fine chicken equipment, fruit trees, lots of berries & grapes, cheap water, best soil I ever saw, city conveniences, well located, short drive from downtown Los Angeles. One of the most attractive small ranches in Southern California. Recently awarded prize. A good living can be made on this place. Business plans force immediate sale. Sell cheap. SEE OWNER, L. Rouse, Baltimore Hotel, 130 East 5th St., Los Angeles.

HALF acre, 30 minutes from Los Angeles; $1500; small down payment, balance $15 monthly. Ideal for poultry and rabbits. Plenty water. Can give you job building your own place and will furnish material at cost. Mr. Cotter, R. No. 2, Box 353-L, Whittier, Calif.

CHICKEN ranch for lease at Norco for long term. 4-room furn. house. Mod. Plenty chicken equip. Will build more to suit tenant. Cheap water. Owner has other business. Apply after 3 p.m. 635 6th st., or write Albert L. Ashby, Route 1, 6th street, Corona, Calif.

16 LARGE walnut trees. Chicken equipment. Modern house. Double garage. On Central avenue, ½ mile south of Garvey Road, East of Rosemead. Over an acre at bargain price. Waterbury, 2001 Longden avenue, Temple City. Alhambra 5861.

ACRE chicken ranch, equipped 550 hens, new living quarters. Lawn, shrubs. $3350. $350 down, $35 mo. Owner. Alhambra 25-J.

5-RM. mod. furn. hse., sell or rent, chicken equip. for 500 hens. Own., 15206 Dickens st., Cahuenga Pk. sta.

9 ACRES old lemons, Fontana, adj. townsite. $3000, $1250 dn. Trustee, 1729 Hope, So. Pasadena. EL. 1661.

SMALL chicken ranch 10 miles out. Big bargain if sold soon. J. M. ROLAND, 8574 Horner.

POULTRY AND RABBIT—
Ranches for Sale —60

$3300, 1 1-4 ac. 4-R. hse., equipt. 800 hens. Rockwell Smith, 5600 Van Nuys Blvd., Van Nuys.

COUNTRY PROPERTY—
For Sale —61

YOU OUGHT TO SEE this 8.16-acre Vista avocado orchard land and scenic homesite property. Located close to town. Surrounded by fine homes and orchard developments, and just remember the price is only $560 per acre. Sierra sandy loam soil and abundance of water. Can be purchased on easy terms. Full information on request. Edwin G. Hart, Inc., 724 Van Nuys Bldg., Los Angeles. TRinity 4521.

BIG LAND LIQUIDATION SALE
Priced from 40 to 50% below value. Irrigated foothill farms, one acre up. Pioneer Title & Trust Co., trustees. For quick sale, to close estate. Grow citrus fruit, bulbs, berries, winter vegetables. Yes, we grow avocados too. City conveniences, only 70 minutes to L. A. Write, call or phone, 802 W. 8TH ST. how to go. MA. 4979.

WE have advance info on new highway, new judicial township and $500,000 bldg. program, including hotel, town, ranches and desert estates. Big profits to land buyers at present low prices before this info is generally known. Write for facts. 29 Palms Information Bureau. 604 Spreckels Bldg., L.A.

MUST HAVE CASH
Will sell 6½ acres ocean view homesite at Vista. Good soil for avocados, bulbs and vegetables. Irrigated dist. Good roads. Terms. Address C, box 590, Times Branch.

WONDERFUL BUY
4.78 acres avocado & Valencia oranges. All planted 1 yr. With exception of land reserved for bldg. site. Frost protected hill. Near Santa Ana. Close to beaches. Full price $6300. Easy terms. P. O. box 533, BEVERLY HILLS.

AGRICULTURAL heart of Kern county, the famous Buttonwillow ranch, 5 hours from Los Angeles, being sold in all size tracts by
MILLER & LUX
213 West 6th st. MU. 7247.

BEAUTIFUL GROVE ESTATE
70 acres Valencias in high grade orange county district. Beautiful home. Full particulars on request. L. P. Nichols, R. D. No. 2, Anaheim. Phone 8719-J-4

ARIZONA
Several choice parcels of land in Northern and Southern Arizona with and without improvements. For details apply to Th. Von Rolf, 1801 Whitley ave., Hollywood, Calif.

THREE wonderfully attractive properties for avocados or oranges with several beautiful oak and sycamore trees and running springs offered to homebuilders at half actual value. Raymond Wayman, owner, Fallbrook.

FOR SALE—Three-acre home place, six-room house, double garage and other buildings, five large oaks, citrus and other fruit trees. 5115 Encino ave., Van Nuys, ½ block north of Ventura Blvd.

CATTLE RANCHES
And stock, that's all I handle. Ramilton, "The Cattle Man." 607 S. Hill, Rm. 531. TU. 2882.

30 A. NR. Orange, $30,000. Can be subdivided. Beaut. shade trees, 1000 ft. on running stream. 9-r. home, 2 baths. Free water. 609 S. Vermont. DU. 2604. Take $15,000 trade.

RICH 3-ACRE FARM, $1050
$100 down, $10 month. Irrigation water, elec. Fine for winter vegetables, berries, poultry, alfalfa. Room 821, 756 South Broadway, VA.8640.

HAVE 160 acres of land in Kettleman Hills; need money; must sell 40 acres. C. A. Dewey, Box 76, Riverdale, Calif.

AVOCADO-ORANGE land, frostless, surplus water, 4 miles east of Orange. Owner, 306 2nd St., SANTA ANA, CALIF.

FORECLOSURE SALE
300 acres choice Delta land near Stockton at $100 per A. Worth double. C. B. Starr, 821 Chapman Bldg.

40 ACRES near Blythe. Small house. 20 acres in crop. Price $5000, clear, for city or beach. Will assume. Ben White, 303 Bryson Bldg.

FOR good buys in poultry ranches, groves, acreage, trades.
W. A. SINCLAIR
101 So. Sierra ave., Fontana, Calif.

AVOCADO, citrus and vegetable land in Fallbrook district. Now is the time to buy. See Saml. B. Graffin, Realtor, FALLBROOK.

FOR SALE—3 acres, rm. for 800 chickens, feed house, garage and 4-r. house, water, gas and elec. 20 shares water. 510 6th st. or Box 63, Norco.

SOUTHERN PACIFIC Railroad lands, long term payments. Land Dept., 336 PACIFIC ELECTRIC BLDG.

$65 PER acre, plenty water, alfalfa land near Mohave River Helendale. Ben White, 303 Bryson Bldg.

ANTELOPE VALLEY
Chicken ranches, $350 per A. W. J. McADAM, Palmdale, Cal.

$800 PER acre, 30 acres improved, plenty water, near boulevard-foothills. Ben White, 303 Bryson Bldg.

ACRE, RIVERSIDE CO. Sacrifice equity for cash. EX. 3413.

2000 A. Harper Lake, all land. Plenty water. $10 A. 607 S. Orange Dr.

Antelope Valley

Rich Land, $10 Per Acre
160 acres extra choice level rich loam nr. Fairmount. Estate appraisal $40 per A. Assessed at $13. Own., 1240 Pac. Mutual Bldg. MU. 3332.

Arizona

640 ACRES near Roll, near by improved land selling for $50 and $100 an acre. My price $3000 cash. Owner, P.O. box 642, Pasadena.

Coachella

40 ACRES fronting State highway, 3 miles south of Coachella. Terms by owner. P.O. box 4, LONG BEACH.

MOUNTAIN, RESORT, LAKE
Property—Sale, Exch., Etc. —62

CABIN site. Bargain. Water, road. Terms. Address W, box 46, Times Office.

CHEAP cabin site. Water. Terms. Ask for free Santa Monica Mts. map. T. K., P.O. Box 862, Santa Monica.

EASTERN, NORTHERN PTY.
For Sale, Exchange, Etc.

For Sale —63

Southern Oregon Farms
ROGUE RIVER VALLEY offers mild climate, best soil, low priced land with plenty gravity water. Write for FREE list. R. V. Williams, Secy., Medford, Oregon.

CRESCENT CITY
ACREAGE—WHOLESALE ONLY
WILLIAM H. O'NEIL CO., LTD.
351½ S. La Brea ave. WY. 1962.

IDAHO property, sell or trade. F. F. Johnson, Coeur d' Alene, Idaho.

For Exchange —63-A

OREGON TRADES
Homes, farms, resorts, apartments, duplexes, hotels & business property to trade for Southern California. Here for a few days at Hotel Trinity, 9th & Grand. Ask for Mr. O. V. Badley.

GARY, INDIANA
Brick, 3-flat, modern, want local to $20,000. Carpenter, 701 H. W. Hellman Bldg.

EASTERN FOR LOS ANGELES
Have choice listings, clear eastern properties for L.A. Temple, WY.2111

CHICAGO, L. A. EXCHANGES
WARREN N. DOYLE
151 S. LA BREA. OR. 2654.

SALE or trade. Lone Wolf, Okla. property, for So. Calif. 267 S. Eleanor, Pomona, Calif.

WE can match your exch. anywhere. Hellman, 5837 Pico. WY. 5701.

TUCSON, Ariz. houses, lots, inc. for L. A. & vic. P. O. Box 2052, Tucson.

15 ACRES near Denver for So. Calif. Joseph Donahue, 405 E. 5th st.

$12,000 clear Detroit lots for L. A. W. L. Brown, owner, 4856 Fountain.

SEATTLE, Chicago, for L.A. Dornberg, 535 Rives-Strong Bldg. VA. 7709.

Wanted —63-B

WANTED — Improved Puget Sound acreage near Seattle, clear, with cash for $10,000 property Los Angeles vicin. Owners give full partic. Address A, box 90, Times Office.

WANT eastern for 12-unit court, lot 60x230. C. H. Paxson, AN. 4377.

SAN FRANCISCO PTY.—
For Sale, Exchange, Etc. —64

LOS ANGELES bung., 5 rooms, $6000. Want San Francisco. OL. 7153.

SAN DIEGO PROPERTY—
For Sale, Exchange, Etc. —65

SACRIFICE—$2875 eq. 5 San Diego lots close to drilling oil well, real buy for cash. Ph. MA. 4764, Apt. 215

OIL PROPERTY—
Miscellaneous —67

480-ACRE OIL LEASE
One producing well, 50 bbls. daily, 46 gravity oil at 2280 feet. One drilling well at 1015 feet. Need capital for drilling or will sublet part of acreage. Address D, box 458, Times Branch.

OIL lots, Redondo Villa "B" $300 up. 721 N. Fuller Ave. GR. 1959.

ORANGE, LEMON, WALNUT
Avocado Groves—Vineyards

For Sale —68

10 ACRES Valencias, Whittier district. $14,000, crop incl. Easy terms. No trades. W. B. RUSSELL, 534 N. Arden Blvd. HO. 2163.

FOR orange groves and other property, Orange county, see DAN O'HANLON, 309 N. Sycamore, Fullerton.

YOUNG avocado grove, guar. inc. $1000 1st yr. Ocean v. $4000, easy tms. Avoc. Land Co., Encinitas, Cal.

ORANGE, LEMON, WALNUT
Avocado Groves—Vineyards

For Sale —68

WHY NOT let your family live more healthily and with the best of social and other conditions on this double value 5.00-acre bearing avocado orchard and scenic homesite property in the Whittier Foothill section, when the price is only $2500 per acre and it is only 45 minutes by auto to the center of Los Angeles downtown district. Easy terms if desired. Full information on request. Edwin G. Hart, Inc., 724 Van Nuys Bldg., Los Angeles. TRinity 4521.

70-ACRE ORANGE GROVE
Full-bearing, one best groves Riverside Co. 19,000 box last yr. Never smudge. Full equip. House, barns. Owner retiring. PRICED TO SELL. $112,000. Terms. Clear. Address 19 N. 3rd, Alhambra. Ph. 2020.

ORANGE grove, 10 a., 7-rm. mod. hm. 3-car gar. 4 lge. greenhses. Exp. not neces. Foreman will remain if wanted. Near L. A. Address Y, box 233, Times Office.

DANDY two-year-old 5.03-acre Valencia orange orchard at Vista at a bargain. Owner. Address Z, box 470, Times Branch.

5 ACRES full-bearing Valencias, on corner. Price $13,000, with $5000 crop. Own., 928 Bourgeois, Santa Ana.

20 ACRES Val. Good bldgs. La Verne. $60,000, terms. TU. 3316.

For Exchange —68-A

7 ACRES citrus & walnuts, practically free water, 5-rm. plastered modern home. Small down payment or clear exchange, balance crop payment. $12,500. Write 145 Commercial St., Pomona. Ph. 1456.

ORANGE grove, 20 A., trade for inc. Courtesy to agents. Own., MO. 18294

CLEAR citrus to exchange for large clear house. OX. 8655.

Wanted —68-B

OWNER has $15,000 equity in new $33,000 Westwood home. Will consider lot in west section or 10-acre producing grove. Describe fully. Address box 375, Times Agency, Santa Monica.

STOCK, DAIRY RANCHES—
For Sale and Exchange —69½

FOR sale, 160 A. going dairy & hog ranch, or will sell stock & equipment & lease ranch for term of years. All under irrigation. Gravity water. RO. 5860, or address owner, 1820 So. Westmoreland Blvd., Los Angeles.

WANTED—
Real Estate

Miscellaneous —71-X

Want Real Est., House
CASH—NO TRADES
QUICK ACTION. BUYERS GALORE. REDELION, 850 S. Spring. TR. 8865.

MANY BUYERS AND BIDDERS COME to our Auction — in MOST cases this means CASH for the seller. C. H. O'Connor & Son. FI. 2134.

IF YOU WANT CASH FOR YOUR PROPERTY, CALL H. N. WOOD, 705 W. 43TH ST. AX. 9716.

CAN sell your real estate in 10 days. Call me for an appointment. CLYDE HUME, EX. 6141.

PROPERTY Sold for Cash
CALL 2034 WEST WASHINGTON.

WANTED, apt. house to $60,000. Must be good buy. Owners only write details. Z, box 144, Times Office.

WILL pay spot cash for improved Hollywood corner. MU. 1062.

BUYERS waiting for bargs. Also exchanges. 3082½ W. Pico. RO. 9412.

CASH for your land in 30 days. W. B. Carpenter, Beverly Hills. OX. 2880.

Houses —71-A

WANT six-room duplex La Brea-Melrose district for Pasadena 6-room home, good location. Five thousand equity. A. B. Tappen, Carroll Page Fisk Co., Ltd. 90 S. Madison, Pasadena.

YOU can obtain $15,000 cash loan 6% on clear ranch, value of $75,000; will exch. for attractive furn. home on secluded estate near L.A. Owner, Address D, box 543, Times Branch.

5-RM. single in West Hollywood. Have clear lot in Glendale value $3500, part payment. GR. 3105. Eves. Gl. 1798.

WANT home not over $15,000. Have Vermont Ave. bus. corner. Imp. with flat bldg. Price $35,000. OR. 2148.

4 A. nr. Boeing Airport. Clear. Trade for Hollywood home. RO. 0129.

WANT house or dbl. bung. for clear bus. lot. pref. So. West. YO. 1909.

WANT Beverly home for Malibu near acs. Mr. Field, Hotel Terra. MU.3331

Lots —71-B

WILL make substantial cash down payment with balance on 2nd T.D. Want West Side res. or duplex lot ready for immediate development. WY. 1152.

WANTED—clear vacant [illegible] 4-story brick apt. $175,000. 1 mtg. $100,000. Address [illegible] Address CC, box 119, Times Branch.

HAVE [illegible]

B ZONE lot Westn. Wilshire dist. with good 5-R. house. Want res. lot Bev. or Hollywood. WA. 7468.

WANT CLEAR LOT [illegible] FOR INCOME [illegible]

BUILDER WANTS CLEAR LOTS, MONTHLY PAYMENTS. Address Z, box 236, Times Branch.

CLEAR lot from owner for equity in 4-flat. WA. 7883, 403 S. Western.

WANT Beverly Hills residence lot. Have cash. CR. 3835.

Income Property —71-H

HAVE $10,000 CASH
And gilt-edged business property, consisting of stores on main thoroughfare of Pasadena, to exchange for income property in L.A. preferably stores or apts. MR. PARKER, Drexel 1628.

WANT INCOME
From $100,000 to $150,000. Have cash, clear ranch, near Merced, $50,000. Assume 1 reasonable mtg. Phone Douglas 817, Minnie V. Siberall, broker, 224 Milford st., Glendale.

DOUBLE bung. $7000. Want bigger income for $4500 equity. Might add some cash, assume one paper. Submit only real cash value. Address D, box 149, Times Branch.

WANT FLAT OR APT. in L.A. well loc., 1 mtg. only. Have cl. prop. & cash. Mrs. Davis, WH. 5111. CR. 5775.

WANT—8 or 12-u. court or apt. Will assume 1 heavy loan. Have eq. in large res. Eagle Rock. OX. 7161.

WANT Wilshire flat for fine 78-rm. apt. lease. Nets $500 mo. Mr. Bear, 682 S. Alvarado. DR. 5213

WANT duplex, 1 loan. Have cl. lot, val. $7500. Rounthwaite. WA. 3468.

WANT 8-family for clear $13,500 lot & $7500 eq. sml. inc. OR. 3404.

HAVE clear L. A. Want store bldgs. C. H. PAXSON, AN. 4377.

CLEAR improved Ariz. ranch, $200,000. Assume one mtge. TU. 3316.

Suburban Property —71-J

WANT main blvd. ranch, nr. L.A. and cash in exch. for duplex, 3 gars. ½ blk. ocean at Venice; value app. $8500. Rm. 508, 328 W. 4th st.

Country, Ranch Pty. —71-M

LISTINGS of Southern California improved ranch properties for real farmers with cash. J. A. FOOTE, 1021 West 32nd St.

REAL ESTATE—
For Exchange

Miscellaneous —72

DO YOU WANT TO TRADE? WE HAVE WHAT YOU WANT. Cash and Clear Properties.
HARRY GROSSMAN
204 Haas Bldg., 7th-Bdwy. TU.2471.

INCOME AND INVESTMENT
Beautiful new 10-family dwelling. ½ blk. from Wilshire Blvd. This building nets better than 12%. Can take good clear trade up to $31,000 1st. Call Mr. Vaughn, WH. 1107.

WE have 4 pieces of property, values are from $700 to $15,000 (some of them clear) that we will trade for income property. Will assume. GLEASNER-FRAZER & DUNN VA. 3101, 1106 Citizens Natl. Bank.

950 Acres $25 Acre
Nr. Lamar, Colo., wheat & corn land. Some impr. Want S. Cal. income. TROUPE, 351 S. La Brea.

TURLOCK, Calif., 6 rms., slp. porch, dbl. gar., lg. lot for L.A. or Burbank res. $5500 value. Courtesy to brokers. Mrs. Vann, 344 Angelus St., TURLOCK.

OWNER will trade clear lot, ocean view at Del Mar on SOUTH COAST for equity worth $2500 in L. A. property. CURRIER, OX. 9712. 3815 W. PICO.

HOME and income for party capable of caring for elderly or convalescent people. Fine residen. prop. Ideally loc., going bus. Will accept trade as part payment. GA. 2611.

160 ACRES Imp. Valley nr. Brawley, under lease, $25 per acre. Price $250 acre. 1st mtg. $9500. Exchange L.A. income property. Address Y, box 294, Times Office.

Westwood Home Exchange
Beautiful 6-room home for $6000. Child's, CR. 4194.

WILSHIRE BLVD. LOT
50x150. Alley. $37,500. Accept trade. $10,000. Terms. DU. 6523.

BIGGEST VALUE 4-flat in L.A. 20-rm. mod. stucco near Fairfax. $17,000. 1 mtg. Submit bung. or lots. Seleman. OR. 1166.

60 FT. ON PICO BLV. $12,000. WANT HOUSE OR LOT TO $7500. RO. 2673.

CLEAR 80 A. farm, 3 mi. E. of Muskogee, Okla. Trade for Cal. acreage or city. 236 N. Vermont. WA.1719.

5 A. off paved blvd. near Reseda, clear, for home. West or S.W. VE. 2779.

$30,000 L.A. income for Antelope Valley alfalfa ranch. 1118 W. 9. TU. 2560

APT. house lot, clear, business lot, clear. Want income. WH. 7087.

REAL ESTATE—For Exchange

Miscellaneous —72

16-RM. DUPLEX
4 baths, 4 unit furnaces, electric refrigeration, sanitas, sound-deadening. Inc. $2160. 8426 Blackburn Av.
7 RM. BUNGALOW
2 baths, 2 furnaces, quarter-sawed oak floors, 7½ cubic ft. Frigidaire, sanitas. 6636 W. 5TH ST.
Exchange either or both for B zone lot. Shown by appointment.
TOM HINDS & CO.
6636 W. 5TH ST. OR. 9561.

CHICAGO-L. A.
L. A.-CHICAGO
Members of Chicago & L.A. Realty Boards are co-operating and specializing in the exchange of property in these cities. Kindly send complete descriptions with all details for prompt action to Mr. Taylor, 3757 Wilshire Blvd. DR. 7144.

LAND—ORANGE CO.
534 acres choice Orange Co. land, all excellent soil, 350 acres frostless, fine water conditions. Ideal location with ocean view. Suitable for stock or horse ranch, citrus development, or can be leased for truck gardening. Pronounced oil indications. Will assume on city improved or take clear vacant to $230,000 equity.
RICHARDSON & TOMPKINS
5514 Wilshire Blvd. WH. 1207.

CALIFORNIA FOR BOSTON
House & 2 lots near Alhambra. Price $6500. Mtge. $1800. Will assume on home.
STANDARD REALTY CO.
414 S. Brand, Glendale.
L. A. Phone CAp. 5129.

FOUR-STORY BRICK
New, 87 rooms, splendid location. Income $28,000. Only one mortgage, $100,000. Want clear local or ranch for $75,000 equity. J. N. Mernin Co., 3412 W. 7th. DU. 6320.

C. W. Patterson Co. Ltd.
REAL ESTATE
INSURANCE, LOANS, RENTALS
EXCHANGE SPECIALISTS. Submit your property for quick action.
558 S. WESTERN AVE. DR. 1115.

90 FT. PICO BLVD. BUSINESS frontage, Santa Monica. Improved. 2 duplexes. Want ranch Tulare county or adjoining, or will sacrifice for cash. 111 MAPLE ST., Sta. Monica. Phone 61262.

WE SPECIALIZE in exchanging your eastern for California property. Immediate action is our reputation. Call Mr. Mile at FAber 1964.
H. F. MILE COMPANY
710 Citizens Natl. Bank Bldg.

I HAVE a 3-fam. flat, conservatively worth $10,000. For my equity of $7000 I want a location on MAJOR hiway, suitable for tourist camp. Must have water & elec. available. Geo. Buck, 1793 W. Adams. EM.0664

ACRES 2¼, Center Blvd. Bellflower, ripe for subdiv. $5000-$2500 eq. For clear acreage, T.D., lot or ? Owners only. 1273 Cedaredge Ave., L.A. AL. 4495.

BUSINESS corner with old house on car line. Close in, West Side. $10,000 bank mtg. Want flat or duplex, give good deal. Submit. Address Z, box 140, Times Office.

20, 40, 80, 160, 320 or 640 acres clear. Price $29 to $150 per acre. One or all for city income, eastern or submit offer. Will assume. W. E. Stockwell, 422 So. Western Ave. EX. 5690.

WANT B OR C ZONE LOT
For $15,000 eqty. in beautiful 8-rm. Spanish home located N. of Sunset Blvd. near Fairfax with $10,000 mtg. at 6%. GR. 7938.

Foreclosure Bargains
BY
A real estate finance company.
Bus. Tele. TR. 3067. Res. VE. 1280

SAN PEDRO income, four-family flat. $8000 equity. Exchange for small foothill home, Altadena preferred. Owner, 1308 8th st., San Pedro. 3800-M.

EXCHANGE HEADQUARTERS
Have over 2000 exchange listings.
G. O. RUSSELL & CO.
[illegible] S. Brand, Glendale. Ca. 5363.

SO. PASA. 5-RM. STUCCO HOME
Want clear for $3500 equity.
OWNER, 509 MISSION ST.
SO. PASADENA. TERRACE 3510.

SEVERAL lots and some cash, Highland Park for San Diego or Orange county acreage. Address A, box 75, Times Office.

17 ACRES at Palmdale right on blvd. Clear. Want four-family flat or residence. Will assume. C. A. Peterson, 10th and Vermont. Drexel 5268.

CLEAR apartment house site, OGDEN, Utah, on Main St. $8500. Will assume $3000 on small income. [illegible] 41110 Pasadena Ave.

SACRIFICE: Must sell or exchange 10-rm. residence, 2 baths, "B" zone, 3rd Av. nr. Pico, large lot, small [illegible]. MU. 8897.

EXCHANGE — BARGAIN
Must sacrifice equity 8-room Los Feliz hills home. Investigate, it will not last. TU. 7096 or WA. 4658.

WANT eastern, Beverly Hills mansion subject to bank mtg. only. Consider local or other eastern. Commission to agents. VA. 8660.

CLEAR property to exchange for income and business property.
O'CONNELL & WHITE
[illegible] W. 6th St. FI. 4667.

EXCHANGES MY SPECIALTY
B. W. CROWE
STORY BLDG. VA. 1834.

WANTED from owner, 1st class apt. bldg. & furn. in exchange for choice B & D property. Owner, 1155 6th St., San Diego.

CLEAR home Westwood, $13,000. Will assume 1st only of $9000 on new modern duplex, west of La Brea. Mr. Kerr, OX. 7181.

WANT clear Eastern for equities in several brand-new well located ultra modern bungalows. Address A, box 873, Times Branch.

LAKE ARROWHEAD, lot 86, tract 53, clear, val. $1800. Want small house. Will assume to $1500. Route 1, box 275, GARDENA, CAL.

LEIMERT PARK
14-rm. stucco duplex, mtg. $8000. Inc. $140 mo. Want smaller home for equity. VE. 1533.

WE SPECIALIZE IN CITY INC. AND BUSINESS PROPERTIES FOR SALE OR EXCH. J. T. CUTTER. TR.7233.

FINE 11-rm. home on McCadden, north of Wilshire. $45,000. $18,500 encum. to exch. for B zone lot. OX. 7145.

SACRIFICE 14-rm. duplex, Wilsh. dist. What for dn. paymt.? Consider out of town. Owners only. MU. 5509.

SNAP. Los Feliz home, 7 rms., 3 bd-rms., 2 baths. Take clear for $6000 eqty. Owners call OL. 3618. GR.9947

FOR quick results, exchanges or sales. List your property with C. ED LEWIS, 635 N. Western. HE. 1131

300 AC. on pvd. hwy. 100 A. vines. Well watered. Want L. A. from owner. 403 S. WESTERN. WA. 7559.

4-FAMILY flat on Berendo nr. Wilshire, good income. Price $34,000. Owners only. 1942 Montrose. DR.3813

WILL TRADE my $10,500 equity in 4-family for a stock of merchandise or going business. AT. 8690.

HOLLYWOOD bung. court, 10-unit. Inc. $650. 1 mtg. Want clear acreage or lot. WA. 7559. 403 S. Western.

WHAT for $6000 eq.? Fine new 2-sty. 8 rms. Reception hall, colored tile baths, refrig. U. ht. Own. WA.3327.

CLEAR lots for your equity. No difference how small. Goldman, 6728 Van Nuys Blvd. Ph. 344, Van Nuys.

CLASS A Bldg. Leased. Pico St. Pr. $35,000. Bank loan $11,500. Want clear or Beach. OR. 6819.

NEW duplex in Wilshire-Fairfax dist. Leased for $180 mo. Want modern 6 or 7-rm. house. Owner. WH. 9500

WANT B zone lot W. of Vermont & N. of Melrose for Beverly Dr. res. lot. 118x250, clear. OL. 5536.

EXCHANGES, MU. 2522
ERNEST STEWART, 548 S. SPRING

BEAUT. stuc. dble. 3 car. $9750, subj. $6650. Want home N.W. with 1 mtg. or cl. lot. 3052½ W. Pico. RO. 9412.

2 AC. oranges, mod. 5-r. house, chix. equipment, berries & vines. Submit lot or house to 1st mtg. OR. 8101.

WANT avocado land for clear B zone corner near Van Ness & Beverly. $18,000. GATES. VA. 6181.

6-RM. new 2-sty. 6661 W. 5th St. $22,500. Want B zone lots. Bev.-Wils. dist. for $12,500 eq. Own. WH. 3295

MOD. apt. Ambassador dist., showing good inc. Mtg. Want grove Riverside 403 S. WESTERN. WA. 7559.

30-RM. flat, $30,000, unit heat, elec. refr., $10,000 1st. Trade equity for good local property. OX. 7161.

FALLBROOK—30 ac. improved. $12,500, near blvd., want house or submit. Own. 722 Sec. Bldg., 5th-Spg.

BEAUTIFUL estate, 40 ac., 137,500. Want inc.; will ass. S. H. West & Co. GL. 0237.

HAVE duplex, Wils.-La Brea dist. Want old home on B zone lot. Address Z, box 137, Times Office.

WE TRADE ANYTHING. If you want action try a busy office. Stephens & Co. 461 N. Western. HE. 6207.

CORNER 50x150, 6-rm. house. Mtge. $4000, 3 yrs. 7%. Pr. $12,500. Want beach or city. OWNER. OR. 6819.

HAVE good local income for Eastern income or good farms. Ingram & Childs. 5774 W. 3rd. WY. 3306.

2 CLEAR LOTS, $5000
Near Westwood, will assume 1 mtg. on sngl. or dble. bung. HE. 2417.

GET our new exchange list. Owners Realty Co. 321 W. 3rd st. VA. 2882.

SAC. beaut. new 14-r. duplex & 4-flat nr. Wilshire for what? OR. 2873.

3-FLOOR apt. in Hollywood. Inc. $15,140 yr. No brokers. Trade. WH.0700.

10 AC. ranch, clear lot for 4-flat or duplex. Will assume. Own., HO.5515.

6 RMS., MOD. U.S.C. DIST. B ZONE. SUBMIT. OWNER. RE. 5342.

LIQUIDATING lumber co. Ten houses for sale or trade. Cheap. WH. 7805.

125 acs. clear. Hawthorne Blv. nr. Redondo. $1500 per ac. WY. 2314.

80-FT. imp. Western ave. Mtg. $14,000. Sub. for $26,000 eq. OR. 3404.

HAVE cl. lot, val. $7000. Want duplex. 1 loan. Rounthwaite. WA.3468.

REAL ESTATE—For Exchange

Miscellaneous 72

DUPLEXES FOR EXCHANGE
FIRST AT $10,000.
ONE AT $18,500.
ANOTHER, $27,500
GOOD INCOME.
BEVERLY HILLS REALTY CO.
460 Beverly Dr., Bev. Hills. OX.6133.

Eastern Owners Attention
We have eastern clients who will exchange your eastern property, land contracts or mortgages for their property here. Consult us at once: income properties from $50,000 to $300,000.
RICHARD T. ST. JOHN CO.
530 W. 6th st. TR. 5478.

WILL exchange equity in good 12-r. home in San Jose and apt., 8 singles, in Oakland, both well located, for location on or near main thoroughfare in N.W. part L.A. or elsewhere if suitable for home and small high-grade eating place. Managed by owner and family. Might assume moderate loan. Address A, box 89, Times Office.

BEVERLY HILLS
Most beautiful & gorgeously furnished home for exchange. Price $125,000. Pay full commission to agents. Phone OX. 8614. Owner, 1735 ANGELO DRIVE, Beverly Hills.

WE ARE BUSY
Why shouldn't we be with 30,000 to 40,000 clients? We check our list daily. Undoubtedly we have what you want. If not, we will have. Let us check our list for YOU.
PHILLIPS & REAM
S.E. cor. 6th & Western, WA. 1171.

OWNER wants clr. Minneapolis lot $7500 eq. 4 rentals on Huron St. nr. Pasa. Ave. 15 min. downtown. Income $1470 yearly.
Owner 20 A. clr. subdivided land in crop. 2 mi. Riverside limits. Wants clr. home or income. Erickson, 703½ W. 6th St., L. A. FA. 0414.

OREGON TRADES
Homes, farms, resorts, apartments, duplexes, hotels & business property to trade for Southern California. Here for a few days at Hotel Trinity, 9th & Grand. Ask for O. V. Badley.

CLEAR major intersection with 1270 feet of paved boulevard frontage, over nine acres. This property is a few miles from Hollywood near Van Nuys. A steal at $45,000. Can trade for city income or home up to same amount. Jack Strauss. TU. 7041.

WANT L.A. home to $15,000. Have clear income lot East L.A. or home one block from ocean. Mrs. Bengston, with Chas. Nielsen, Realtor. 728 S. M. Blvd., Santa Monica. Phone Santa Monica 28043 or 28831.

WILL exchange fine small holding, cottage and flats, business location, value $12,500, for San Francisco or Bay district of same value. Ernest Zuardo, 412 Mills Bldg., San Francisco.

WANT large home to $100,000 for clear Beverly Hills acreage.
M. W. TAGGART, REALTOR.
1023 W. M. GARLAND BG. TR.8860

AM FORCED TO MOVE
Will take lot or equity down payment on my beau. home near 3 golf courses, close in. 7c car. Phone WHEELER. VE. 1176.

SAC. $6000 Span. 7-rm. stuc. 3 bedrms., dbl. gar., lovely gard. CR.7243

TRADE house, L. A. for chicken ranch San Diego. Owner, 2615 So. Harcourt

$2500 EQ. $4300 home, trade for cheap land or unimproved. WH. 4001.

B ZONE lots to $100,000. Want apts. Cortelyou, 5970 Hayes Ave.

Houses —72-A

FINE HOME
FOR LARGE FAMILY
14 rms., 4 baths, newly painted, decorated throughout, sacrifice price $30,000; take local trade to $12,000, and mtge. 7%. EM. 2211.

SPANISH stucco, seven large rms. Wainscoted tile bath, close in. Paved st. Handy to car & 2 schools. Submit lot. Owner & builder, 4307 Angeles Mesa Drive. VE. 5398.

10-ROOM corner duplex near Ambassador, exch. for home in Los Feliz or Hollywood Hills with small mtg. Owners only. DR. 7492.

SACRIFICE $6000 Span. 7-rm. stuc. 3 bedrms., dble. gar., lovely garden. Must sell this week. CR. 7243.

HOME near Tampa, Florida, for home in L.A. or Long Beach. WY. 6898.

WANT small ranch or acres for equity in new 7-rms. nr. W. Pico. OX.9873

EXCHANGE 5-rm. furn. house nr. Florence & Western for T.D. EM. 2262.

S. H. res. $65,000, Mtg. $15,000, clr. for equity. TU. 3316.

Lots —72-B

Pico Near Crenshaw
60x140 ft. business lot. $25,000 cash, or will trade for N.W. duplex, four-flat or home. Clear for clear. EM. 0813.

BEAUTIFUL knoll, 4-5 acre, So. Pasadena. Gas, electricity, street work. View of city & mtns. Want 5 to 7-rm. duplex. Owner, HE. 4262.

WILL trade my Van Ness ave. lot for eq. in new 6-rm. Spanish bung. If good loc. MR. COMER. JE. 3241.

BEAUTIFUL corner lot, Century Sq., Lynwood. Equity $1500 for bung. with 1 paper. Payne. TR. 1127.

86-FT. So. Main st., consider bung. W. or N.W. part. Owner. WH. 9318.

3 LOTS No. Hollywood. Trade $3600 eqty. for bung. 1 mtg. only. OL.5536

Business Property —72-C

3 Stores 24th. & Grand
Next to Motor Vehicle Dept. Lot 60x180 to alley. T.D. $29,000, 7%, due 5 yrs. Present income $300. 1 vacancy. Total income $400. Consider any reasonable offer. 1st papers, cash or what have you, clear. Brokers submit net to me. Value $60,000. Owner, 348 W. Manchester.

CLOSE in Broadway bus. lot, 50x110. Price $13,500. Equity $6000. Trade for single or double or res. lot. 4475 W. ADAMS. EM. 3715.

$5000 EQ. Lot 86x190 Avalon Blvd. for mountain or beach home. 9752 Wadsworth, L.A. Ph. LA. 9651.

Income Property —72-D

WHAT HAVE YOU?
Artistic new stucco apt. bldg., beaut. furn., 12 units, dbls., always full. Ideal loc., unusually well built. Expected to keep this property as pays better than 18%. Need good lot to build home, acreage, cash or ? OL. 7642.

FOR exchange, 28-rm. stucco, apt.-hse. 100% full. Inc. $265 mo. $71,000. Mtg. $10,500, 7% straight. Submit for equity. Might assume. CHAS. A. MASH, 507 Bank of Commerce Bldg. VA. 9741. HE. 9554.

Finest Duplex In L. A.
16 rms. & 4 baths, Carthay Center. Lower leases at $100; live in upper or lease it. Only 1 mtg. Builder will trade. 745 N La Brea. GR. 8111.

WOULD like to trade my new 4-story brick apt. for a good ranch or grove. Must be clear. My price $175,000. 1 mtg. $100,000. Owners only. Address CC, box 310, Times Branch.

DUPLEX, 1063 Wooster St. 14 beaut. rms. Frigid. 4-car garage. Inc. $150 mo. Small mortgage. MUST SELL. Take car, bungalow or lot. RE. 3810. OWNER, eves., OX. 2534.

5 CLEAR LOTS
WANT INCOME, WILL ASSUME
May take small home. OX. 1413.

$300,000 Wilshire apt., over 8% net. Consider orange grove to $150,000. Hiller & Oldfield, 12533 San Vicente Blvd. Phone Santa Monica 22927.

3-FAM. flat, on dbl. car line, close in. 50-ft. lot, $12,000; $6000 mtg. Submit clear for $6000 equity. 2406 W. VERNON. VE. 6253.

I HAVE a number of high-class apts. from 40 to 150 rms., on which I can make trade, submit what you have. Davies. TR. 2501.

DUPLEX in Westwood for sale or exchange for acreage or lots, clear. Ph. owner, Culver City 5371.

HOLLYWD APT.-HOUSE, INCOME $5200. WANT HOME, L.A. OR SUB. FOR $20,000 EQUITY. WA. 4563.

$50,000 EQ. New brick apt. & stores. Close in. Sell, trade or lease. Can't manage. Sac. Owner. OL. 3023.

TRADE income in Eagle Rock for oil station or auto camp on highway. 4957 La Roda ave. AL. 5791.

$6000 EQUITY, 2-story duplex, well located. 358 S. Benton Way, for vac. res. lot or lots. Shull. OX.3704.

EQUITY 2 double bungs., on corner lot 111x80, income $1920, for L. A. home or Imperial Val. AT. 9189.

APT. house $325,000, mtg. $100,000. Want citrus or alfalfa. TU. 3316.

$60,000 EQUITY on 3-sty. brick apt. sac. for cash and trade. DU. 1546.

DUPLEX, Wilshire dist. Inc. $175 mo. Mtg. $8000. Want lot or ? OX. 1095.

HAVE well-rented stores to exchange for San Fernando acreage. DU.0573.

WANTED, clear home in exch. for inc. Batcheller. EX. 8129. 1819 W. 6th st.

Suburban Property —72-E

WILL EXCHANGE
Wonderful country home in Verdugo Woodlands, lot 105x150, with large sycamores & nice landscaping, 7 large rooms & basement with every convenience & complete recreation bldg. 24x50, value $3[illegible],000. Mtg. $15,500. Will take clear vacant or small house for eqty.
W. L. TWINING, OWNER
108 W. Wilson, Glendale. Doug. 2112

BEAUTIFUL 53-acre estate with homes in Glendora foothills for income. Small mtge. Owners. DR. 7492.

20 A. all alfalfa, mod. cottage. Exch. for [illegible] G. H. Fuller, Lancaster

REAL ESTATE—For Exchange

Country Property —72-K

FOR EXCHANGE—380-acre ranch, now in alfalfa & onions. Finest of soil & water. Realty Investment Co., 115 Orange st., Redlands. Phone Main 1367.

HIGHLY IMPROVED MOUNTAIN RESORT, 1640 acres. Golf course, pool, etc. Clear. Will consider exch. See owner, 1022 Loew's State Bg., L. A.

4 A. oranges, suit. poultry, clear, in Colton, val. $8000, want apt. lot or L.A. bung. clear. Owners only. Ph. No. Hollywood 2259-W.

10 A. WALNUTS, full-bearing, Chino. $9000 eqty. 160 raw Antelope Valley. Quick trade for imp. ranch. AT.8244.

TO LOAN—Money

Real Estate Improvements —75

6% & 7%
Money Available Now
FOR BUILDING & FINANCING
We loan our own funds. No red tape or excessive charges. Come in and investigate our service.
ROBBINS LITTLE & ROY E. NAFTZGER
312 ASSOCIATED REALTY BLDG. 510 W. 6TH ST. VA 8191.

LOANS ON HOMES
$10 A Month Per $1,000 Includes Interest
Syndicate Mortgage Co.
400-408 Associated Realty Bldg. L. A. Office—Phone VAndike 238[illegible] Glendale—Douglas 7975-M. Pasadena—Wakefield 519— Santa Monica—Santa Monica 22475.

6% Interest—1% Comm.
Many of our loans run as low as above terms. Refinancing or construction, any type loan. Straight or amortized money. Can arrange for seconds behind our own firsts. Loans from $2000 to any amount.
SEE US FIRST
Don't "Shop" Your Loan
F. P. NEWPORT COMPANY
Finance Dept. 206 Central Bldg. TR. 5051

QUICK ACTION
6 & 7% LOANS
STRAIGHT or monthly payment. RESIDENCE, BUSINESS AND VACANT PROPERTY. Also 2nd Loans
Campbell Mortgage Co.
723 Title Insurance Bldg. 433 South Spring. TRinity 9933.

6%
NO COMMISSION
LIFE INS. FUNDS
BROOKS MORTGAGE CO
716 Union Bank Bldg. TUcker 4855.

BEFORE
Borrowing money to build a home or to pay off your present mortgage INVESTIGATE the Insurance Plan Loan which costs
LESS THAN 7%
331 WEST SIXTH STREET
Los Angeles. FAber 2331.

BEFORE BORROWING
Investigate how to obtain one of our low rate interest loans. Personal service, insurance connections, Hollywood, Wilshire and Beverly. Good vacants & 2nd T.D.'s considered.
R. E. Brown Co. OR. 9019

5½, 6 AND 7% LOANS
3, 5 AND 10 YEARS
According to class of property. Make application direct to this office and secure prompt results.
E. L. McCORMACK & CO.
1121 Van Nuys Bldg. VA. 5209.

6% to 7% Ready Money
$10,000 to $500,000, quick action, low cost. Straight loans. Good income prop. Courtesy to brokers.
KELLS & GRANT
Wilshire at Western. DU. 3000.

5½% MONEY 6%
INSURANCE FUNDS
THOMAS MORTGAGE COMPANY
810 S. Spring st. Top floor. TR.3946
Financial correspondent Prudential Insurance Co.

Liberal Loans on Vacant
8%
Quick action. Any amount. Hollywood, Beverly or Westwood. Call Mr. Cheesman. OX. 6111.

PRIVATE FUNDS
Quick action. Minimum Cost. 30 years of personal service.
GLEASNER-FRAIZER & DUNN
VA. 5101. 1108 Citizen Nat. Bank.

6%—LOANS—6%
PLACED WITH
PENN MUTUAL LIFE INS. CO.
HAVELOCK C. BOYLE
215 W. 6th St. TUcker 1363.

6%—Private Funds—7%
Improved or vacant—Also ranches.
S. R. EARNEST & CO. Est. 1907.
Hugh K. Walker, Jr. S. R. Earnest,
319 Detwiler Bldg. TR. 9075.

Loans—Current Rates
APARTMENTS OR HOMES
WILL MAKE LOT PAY-OFF
PAUL B. TREAT
610 SO. BROADWAY. TU. 4594.

6% Insurance Funds 7%
For Real Estate Loans.
Courtesy to Brokers.
BEV. HILLS SECURITIES CORP.
444 No. Beverly Dr. OXford 7093.

6% AND 7%
MORTGAGE LOANS
THE JOHN M. C. MARBLE CO.
ESTABLISHED 1900.
609 S. GRAND AVE. TR. 3776.

7%—NO COMMISSION
ON IMPROVED CITY PROPERTY
No appraisal or escrow charge.
WOOD-BRUNNER-FIELD, INC.
1015 South La Brea. OR. 1291.

FOR INFORMATION ABOUT "How to get a loan"
See Wm. H. Harwood Co.
510 W. 6th, Rm. 221. MU. 3573.

ANY amount $5000 to million on imp. properties and for bldg. purposes.
W. W. MINES & CO.
A. F. Beal, Mgr. Loan Dept.
1001 Stock Exch. Bldg. TR. 3834.

7%—NO COMMISSION
Union Central Life Ins. Co. funds. Prompt action. Protection to brkrs.
REDFIELD, VAN EVERA & CO.
215 W. 6th St. FA. 2671

LOT PAY OFFS
Surety bonds, 1st & 2nd loans. Furn. All details less cost. ZEIGLER INV. CORP., Persh. Sq. Bldg. TU. 1936.

Vacant Loans
1st & 2nd T. D.'s
ROBERTSON OX. 1131.

12% Trust Deed Money
WM. McBURNEY, JR.
516 Pershing Sq. Bldg. VA. 2001.

SHORT & long-term loans at 6% on improved prop. & bldg. operations.
MORTGAGE GUARANTEE CO.
626 S. Spring St.

BUILDING and refinance loans at current rates. Our own funds.
ASSOCIATED MTG. CO. OF L. A.
616 Bank of Italy Bldg. TR. 0564.

2nd's. For Apartments
Completed properties only. Anywhere in L. A. Bennett, CR. 9376.

LOANS, STR. OR MO. PAYMENTS. Low rates. Call, write Ashman Inv. Co., 4435 Whittier Blvd. AN. 4646.

EAST L. A. I want to lend $75,000 this month on homes. Low rate. 3-yr. or mo. pay 3808 Whittier. AN. 3218.

6% TO 8% MONEY AVAILABLE
For improved or vacant. Fast action. James E. Grose. WA. 9475.

6%, 6½% AND 7%
LOAN APPLICATIONS WANTED
Pacific Western Inv. Co. GR. 2148.

Vacant & 2nd T.D.'s
Peck. CRest. 4194. Beverly Hills.

Vacant Loans—Any Amt.
MURDOCK, Beverly Hills. OX. 1817.

3-YR. loans, improved for building.
FARNSWORTH BROS.
1017 Van Nuys Bldg. TUcker 1209.

PLENTY of money to loan on city improved or vacant. R. W. KINSEY, 810 South Spring. VA 0463.

PRIVATE MONEY—7%. Commitment within 24 hrs. No red tape. 910 National City Bk. Bldg. TR. 9824.

PRIV. money, 6 & 7% on city, country or bldg. loans. Lockhart & Son, 435 H. W. Hellman Bldg. VA. 6816.

BUILDING Loan Money. $2500 to $10,000, res. or imp. prop. current rates. EVARTS, 604 Van Nuys Bg. VA.9259

$1000 AND UP, vacant or improved. Private money, reg. rate. R. J. Arata. TU. 3110. 1305 Washing. Blg.

7% Private money, West & S.W. H. J. Rose, 1146 W. Sta. Barb. UN.2553

PRIVATE money on owner's homes, immediate investigation. HO. 6164.

$1000 to $20,000. VE. 8982. Eves. RI 3467. 129 W. 31st st.

PRIV. money to loan, 7 & 8%. W. Side, Dorsey. WY.4301. Eve. EM.4474

PRIVATE money for good 1st or 2nd loans. 1034 Central Bldg. VA. 8682.

LOANS for refinancing and bldg. Quick service. MR. LEWIS. TU. 5964.

$6000 TO LOAN ON 1ST T.D. PRINCIPALS ONLY. PH. GL. 3661.

PRIVATE money for local 1st & 2nd mtge. loans. N.W. HE. 3585.

HAVE ready money for some good loans. Qk. act. Crandall. OX. 8811.

TO LOAN—Money

Real Estate Improvements —75

6 AND 6½% MONEY
FOR 3-5 OR 10 YEARS
ON IMPROVED RESIDENTIAL AND BUSINESS PROPERTY IN LOS ANGELES AND VICINITY.
5½%
ON CENTRAL BUSINESS PROP. WHEN AN ABUNDANCE OF SECURITY IS OFFERED
NO CHARGE FOR APPRAISAL OR ESCROW
Correspondent
NEW YORK LIFE INS. CO.
Winter Investment Co.
11TH FLOOR, I. N. VAN NUYS BG
Los Angeles. TR.3071. 7th & Spring

LOANS 3 to 5 yrs. straight, or $9.40 per $1000, any district. Phone us. We call. ANgelus $357. Eve. LA. 6659, or 2921 Whittier Blvd., L. A.

HAVE 7% private money in amounts $3500 to $8000 for improved residential & income property. Rose, 1146 W. Sta. Barb. UN.2553.

6% & 7% money, 3 to 15 yrs. 20-yr. loan exp. Day or nite. UN. 8737.

CONSTRUCTION FINANCING ARRANGED. 333 ROOSEVELT BLDG.

6% REFINANCE & construction loans, quick action. 12% 2nds. OL. 5191.

7% 3-yr. straight or monthly. $9.17 per $1000. 2826 Whittier Blvd. AN.8024.

7% PRIVATE MONEY 7%—Any amount. YO. 3455. Eve. UN. 4485.

7% PRIVATE money, also cash for 2nd T.Ds. VE. 9566, eve. AX. 7321.

PRIVATE money on owner's homes, collateral loans on T.Ds. HE. 0466.

BUILDING, financing, etc., plans free Designer and Builder. VA. 8472.

6%—NO bonus, new west side homes. DU. 8727 morns. Brokers, don't call.

HAVE $3000 to buy gilt-edge 1st trust deed. Havens. WA. 1718.

PRIVATE MONEY TO LOAN
325 N. MARTEL. WH. 6675.

UP to $4500 to loan on owner's res. S.W. MR. HANSEN. UN. 2265.

PRIVATE party, $20,000, whole or part, Wilshire prop. pref. WY. 5277.

Diamonds, Jewelry —75-B

10 MILLION
DOLLARS TO LOAN
DIAMONDS AND JEWELRY
LOWEST RATE OF INTEREST
PLEDGES HELD 13 MONTHS
Private Loan Booths
PROVIDENT
LOAN ASSOCIATION
846 S. Broadway
New Orpheum Bldg.
Entire 3rd Floor

FOR 60 YEARS
A Financial Institution
FOR DIAMONDS & JEWELRY LOANS
SPECIAL DEPARTMENT FOR LADIES
A. B. Cohn & Bro.
305 Warner's Downtown Theater Bldg.
7th & Hill Sts.

DIAMONDS, JEWELRY and other personal property.
Courteous, private, confidential. References, leading banks & jewelers. Lowest rates. Established 1903.
LADIES' DEPT.
MARKWELL & CO.
707 SO. HILL. SUITE 505. TUcker 9291.

Automobile Loans —75-C

AUTO LOANS
AND REFINANCING
CUT RATES
Out-of-State Cars Refinanced
"Your present insurance accepted."
Hillman Auto Loan
507 S. FLOWER. MU. 6158.
HOLLYWOOD BRANCH
1250 N. VINE. HE. 1963.
Open evenings and Sundays.

AUTO LOANS
No Insurance Required
WE MAKE OUR OWN COLLECTIONS AND DO NOT TRANSFER YOUR CONTRACT.
L. L. MIDDLECOFF
Loaning capital of
J. L. BLODGETT
1811 S. FIGUEROA
WE. 7361. EASY PARKING

AUTO LOANS
Ten years of "BANK-LIKE" Service Assures Satisfaction.
DONALDSON
200 West Pico st., corner Hill st.
REFERENCES: YOUR BANK OR ANY COMMERCIAL AGENCY.

Miscellaneous, Salary, Etc.—75-D

$200 TO $2000—
Will loan on easy repayment plan to people of character. 5300 WILSHIRE Mr. Cordner, OR. 5701.

QUICK money, small amounts, to people steadily employed. No indorsers necessary. 403 Haas Bg., 7th-Bdwy.

LOANS TO REL. WAGE EARNERS
Citizens' Guaranty Co., 1028 S. Bdy
Also open Monday eve. WE. 8633.

MONEY WANTED—Real Estate, Collaterals —76

$10,000 AT 12% FOR 2 YRS.
Give 2nd T.D., subj. $30,000 bank loan. New imp. property leased $1000 per mo. Value $75,000. Will pay $150 month on principal plus interest. Call MR. NORMAN, MUtual 8181.

SAFEGUARDED 1ST T.D.
$3250—8%—3 yrs. New Spanish 6-room bungalow, tile bath, stall shower, concrete street. Fine location, value $6950.
Kline Mortgage Co.
128 SO. LA BREA. WHitney 1174.

WANT $5000 2nd T.D. Pay $100 mo. & int. 12%, 18 mo. sub. $15,000 1st 7%, 2 yrs., gorgeous 15-rm. duplex, center Hancock Park on S. Orange Dr., just off Beverly. No brokers. HE. 0466.

WANTED—Loan of $12,000 on motor auto court located on State highway in fast-growing city in San Joaquin Valley, value $25,000; responsible party. Will pay good interest. Address D, box 453, Times Branch.

$12,000 AT 7% AND 3%
On exclusive 16-rm. duplex with 4 baths, Carthay Center; lease $200 mo. 745 N. La Brea. GR. 8111.

WANTED—$3000, 8%, 3 yrs., home with two lots (level,) block from York Blvd. and Eagle Rock Blvd., all assessments paid. Value $6500. R. W. Moyer 412 Rowan Bg. MU.8505

$18,500, 7%, 2½ yrs. No bonus. Brick bldg. leased by Bank of Italy. Value $35,000. Also other smaller loans. H. H. Leming, 112 So. La Brea. WH. 8801. Evenings, WH. 2586.

WANTED—10 socially minded persons, each to loan $10,000 at 7% for 3 yrs. to build a high-grade private school for Retarded Children. Address A, box 177, Times Office.

WANT $10,000 loan on 4-family flat and garage in Long Beach. Gilt edge. 7%. Other good mrtges. and trust deeds for sale. Stivers Mortgage Co., 20 American Ave. 684-184.

WHY get 3% when former banker can net you 12% with safety in amts. from $100 up? Write for information. Mtg. Loan Specialist. Address C, box 460, Times Branch.

$6000, 7%, 1ST T.D. 42 acres full bearing apples & pears near Banning. Value $45,000. American Mortgage Co., 1049 S. Hill. Mr. Mosher, WE. 9131.

$50,000, 3 yrs. 7% on entire block, 255 ft. Major Artery, Northwest. Impr. Brick Store & Misc. Income $12,000. Val. $125,000. LARSON, DU. 2316.

WANT $2000, 3 yrs., 8% interest on large 4-room stucco bungalow, gar. Lot 46x130. Just sold for $4000. Gifford, 5306 11th Av. VErmt. 1196

$16,000
wanted on income. Hollywood corner, 3 yrs., 7% mtg. Value $45,000. STARR. VA. 5626.

$6000 AT 8% first mortg. No commission; first class impr. Prpty. in L.A. Write owner, 507 E. Grand [illegible], Sierra Madre, Cal.

HOME owner, Wellington Sq., priv. party loan $8000, 8%, no brokerage. RO. 2398 before 9, after 5.

$4500, 7%, city improved, excellent loan. Private money preferred. F. M. Runkle, 2982 W. Pico. EM. 0638.

$4500, 1st T.D., 7%, due 2 yrs. Dis. $150. Cor. W. 3rd & La Jolla. Val. $13,500. OR. 8206.

WANT $2500, 7%, first T.D., 3% bonus, 6 rms., Hauser Blv. PL.4897 or Address D, box 459, Times Branch.

FIRST MORTGAGES FOR SALE
NORTHLAND MORTGAGE CO.
734 SECURITY BLDG. MU. 6331.

$2500 ON NICE 5-RM. HOUSE, DOWNTOWN. VALUE ABOUT $6500. PAY 8% & 3%. HE. 7613.

WANT $8500, 8%, 1st T.D. 130 ft. frontage, B zone, vacant. Windsor Blv. Holly. Worth $20,000. OR. 9019.

$4200, 1ST, 7%, bonus or $3500, 8%, and $900 2nd. new home nr. Pico & Robertson. GL. 9181.

WANT $6500 1st T.D., 8%, 3 yrs. Bev. Hills income duplex, value $15,500. Phone Finkenstein. OX. 8704.

$1500, $2250 & $3000 first, 3 yrs., 8%, interest. A-1 security. TH. 3379.

$5000 1ST mtg. 7-rm. bung. Wilshire dist. Very liberal discount. VA. 2003.

MONEY WANTED—Real Estate, Collaterals —76

AMERICAN MORTGAGE COMPANY
$100, $500 and $1000 7% 1st trust deed (first lien gold notes,) secured by new modern apartment buildings in Wilshire and Hollywood districts. We have established an enviable reputation for this class of paper. Send for circular.
$2250—7%. 5-rm. stucco bungalow, 5511 Allen street, between Lowell and Sheffield sts., Highland Park. Lot 40x130. Ins. $3250. Val. $5050.
$4000—7%. 6-r. and breakfastrm. stucco bung., 2612 Ross ave., nr. Fremont ave., Alhambra. Lot 60x120. Ins. $6000. Val. $8000.
$5000—7%. 5-rm. stucco bung. in rear, 1300 Maltman ave. nr. Descanso Dr. Lot 50x150. Ins. $8000. Val. $10,000.
$10,000—7%. 2-sty. stucco, 20-rm. 4-flat bldg., 459-61½ Orange Grove ave. nr. Rosewood ave. Lot 50x129.52. Ins. $15,000. Val. $21,500. Completed.
AMERICAN MORTGAGE COMPANY
1049 SO. HILL ST. WE. 9131.

IMPORTANT NOTICE
TO ALL MORTGAGE BUYERS
Owing to the extraordinary number of requests for our unique booklet, "INTIMATE CONFESSIONS OF A MORTGAGE BUYER" we wish to announce that a second printing of these books is now being made, and to those who write in on or before April 15th we will mail a copy free. This booklet is written in plain talk. It minces no words. It is a practical guide for people interested in First Trust Deeds. There never has been a booklet quite like it.
STANDARD MORTGAGE SECURITIES CORPORATION,
1544 Santa Monica Blvd., Beverly Hills, Cal.

$7500—7%, ATTRACTIVE, NEW, 15-room, 3-flat, 5 tile baths, electric refrig., triple garage, near Wilshire in Westwood.
Ralph G. Wolff Co.
610 ROOSEVELT BLDG.—TR. 8816.

WANT PRIVATE FUNDS for first liens on carefully appraised real estate. 25 years serving the public. Thousands of Satisfied Clients.
G. D. ROBERTSON & COMPANY
Wilshire & Robertson Blvds. CR. 4111. Beverly Hills.

WANTED: $12,500, 3 yrs., at 8%, on 425 Duquesne St., Culver City (next to City Hall.) 8-unit court, 8 gars. Lot 104x180, inc. $320 mo. Comm. to brokers. Graham, DR. 3201.

$3250, 8%, 3 yrs. 1st T.D. Security 6-rm. stucco & dbl. gar., restricted dist. Bonds pd. E. front, value $6500. 1757 W. Florence. YO. 9127.

$200 BONUS
$3500 loan on $9500 Hollywood lot. Owner, 368½ N. Spalding. WY.3402

MONEY WANTED—$25,000 at 7%, three years on $75,000 home in Hancock Park, occupied by owner. Call TR. 2525. No agents.

$3500 WANTED from private party, 8% interest. New 6-room stucco & dbl. garage. Lot 50x130. Westwood. Gifford, 5306 11th Av. VErmt. 1196

FROM private party, $18,000-$20,000. Will give 1st mtg., 7%, A-1 suburban improved property. 10 acres. F, box 7786, Times, Glendale.

$20,000 3 yrs. 8%. 30 A. Between L. A. & Long Beach, value of land $100,000. F. McCaskill. WA. 7434.

WANT conservative loan on 5 Hollywoodland lots or collateral loan on 3 $1500 2nd T.Ds. IMMEDIATELY. EX. 7004.

$1700 1ST T.D., 8%. Good security. Big bonus. No agents. Owner, 4307 Angeles Mesa Drive. VE. 5398.

WANT $11,000 1st T.D., 3 yrs., 7%. Albany st. Improved & rented. States Inv. Co., 1234 West 7th.

$3000 1ST, 3 yrs., 8%. Will pay 2% bonus. Security 2-store bldg. Value $10,000. 3434 W. Slauson. VE. 7341.

$3500, 3 YRS. 1st T.D. New two-story res. just sold for $10,000. Owner's home. DU. 4615.

$7500 1ST, 8% INT., 3 YRS., ON BEVERLY HILLS HOME, NORTH OF WILSHIRE. OX. 6400.

$6500 1ST T.D., 5% disc., 8% int. Due 2½ yrs. Corner lot, 8 rms., 2-sty. res. Value $13,000. OX. 8702.

$4250, 8%, $250 bonus, 8-rm. dbl. stucco & sgl. house. 2852 Marsh. Owner, 4611 Prospect. MO. 17878.

$5000, 3 yrs., 7%. Pico near Crenshaw; vacant, val. $20,000. Address B, box 580, Times Branch.

$10,000, BRICK BUS. BLDG. Major blvd. cor., fully rented, value $25,000. No brokers. OR. 1220.

$3500, 8% & $165 bonus, 1st T.D., 2 hses. on cor. bus. lot 117x80 on Normandie near 68th. WH. 6309.

WANT $15,000 1st T.D., 3 yrs., 8%. Irving Blvd. Improved & rented. States Inv. Co., 1234 West 7th.

WANT $1750 1st T.D., 3 yrs., 8%. Atlantic Blvd. Improved & rented. States Inv. Co., 1234 West 7th.

20% INT. on investment, $1350 req.; T.D. secur. due 1 yr., gd. as money in the bank. Ph. immed. HE. 9532.

WANTED—$10,000, 8%, 3 yrs. Security new 10-rm. res. Beverly Hills. Phone MICHELSON. OX. 8703.

$1000 to $6000, 1st mtgs. & trust deeds. Ben White, 303 Bryson Bldg.

$1000 or $1500 1st mtge. Will pay 8 and 4. No agents. MU. 1082.

WANT $750, second, ten for one security. Box 21, Times, Pasadena.

$4000, 8%. Fine new 7-r. res. 2-bath. Stace. R. 219 at 356 S. Bdwy. TU. 17[illegible]

WANT $2600 1st mtg. 3 yrs. 7%. 1336 W. 59th Pl. VA. 7658.

WANT $1300 on business lot. To reduce monthly payments. WH. 2734.

$33,000 ON new East Hollywood income, val. $80,000. Owner. OL. 1009

$3000 1ST mtg. on 8-rm. home nr. Western & Santa Barbara. VE. 1114.

WANT $4250 on new 7-rm. owner's home, value $8500. Hadley. HE. 3585

$18,500 wanted on imp. Vermont ave. No bonus, 8% int. Phone DU. 7291.

PRIV. money, $1500 1st on city impd. 3 yrs., 7%. No brokers. CA. 7111.

BUILDER wants $2700 on 5-R. stucco, pay 8%. 2655 Clyde av. RE. 5018

$12,500, 1st T.D., 8%, bonus 3%. New 4-flat, 20 rms. Nr. Pico. TH. 4404.

$3000, 8%, on vac. business lot on Melrose. Val. $8500. WH. 6675.

$6000 AT 7%, N.E. CORNER WINDSOR & 12TH ST. OR. 3104.

$4000 1ST T.D., 8%, on 7-rm. home nr. Echo Park & Sunset. OL. 5536.

$3500, 7%. Broadway property from private party. 4800 S. Fig. AX. 8545.

$2000, 8%, 1ST T.D. 3 yrs. Close in vacant lot. Value $10,000. TR. 9933.

$5000 TO renew 1st mtg., Hollywood. Excel. security. No brokers. OR.6979.

$2500, 12% 1st T.D., 2 yrs. B zone cor. lot. vac., val. $5000. TR. 9933.

$3500, 8%, NR. FIGUEROA-W. 10 ST. 9-RM. DUPLEX. WA. 2601.

$3000 8%, 1st T.D., 5-rm. residence. 6017 S. Madden Ave. TU. 1426.

$3500 & $4250 1st T.D. 3 yrs., 8% on 7-rm. & dbl. bung. TH. 3379.

$4500 on $21,000 blvd. property, Glendale, 1st T.D. Doug.4222 bef. 10 a.m.

$1500, 8%, 1st T.D. on 20 acres nr. blvd. Value $7500. MU. 3423.

$12,500 imp. property, 62 ft. No. Highland ave. Private party. TU. 2893.

$5000 TO $15,000 to loan, res. & bus. Owners, no agents. GA. 0461.

WANT $3000 2nd for 2 yrs. on $30,000 bus. prop. at 12%. OL. 5191.

MORTGAGES—Trust Deeds —77

WE OWN AND OFFER FOR SALE 1ST MORTGAGE & TRUST DEEDS
LA BONTE & RANSOM
132 N. LARCHMONT. OL. 2161.

1ST lien mortgages, contracts, on improved farms located outside of State. Will discount. JORGENSEN, owner, AT. 0263, for particulars.

$2,500 8% T.D. For $1,700
$35 per mo. Guar. Value $7500.
7419 SO. WESTERN. TH. 3685.

GILT EDGE, FIRST TRUST DEED $1250, 8% interest, liberal discount. So. Dev. Co., 705 Pacific S. W. Bldg., Long Beach. 63972.

1st Lien Trust Deed
$2600, 8%. Value $5400. Location Bell. MR. JOHNSON. TR. 7694.

EAST SIDE DISTRICTS PREFERRED
Cash for 1st & 2nd Trust Deeds. 901 Atlantic Blv. Rm. 209. AN. 2478.

WILL BUY monthly payment 2nd trust deeds in amounts $5000 to $25,000. Call KASS & RUBEN. VA. 1822.

WILL BUY mtgs., T.D.'s, contra., with our own money. Quick action, no brokerage. 401 Bdwy. Arcade Bldg.

$2000 T.D. for sale, payable $35 per mo., incl. interest at 8%. Small disc. ROTH. LA. 3724.

$900 2nd T.D. for sale, Beverly Hills duplex, discount $200. Ph. EX. 8891

TWO T.D.'s, small bal. discounted gilt edge. DR. 6651 or GA. 4664.

ANNUITIES, all plans. Jno. Q. James. 740 S. Brdwy. Rm. 612. VA. 5436.

OUR own money to buy monthly payt. T.D.'s. Quick action. Owner. OL.6119

WANT seasoned trust deeds, small disc. No escrow. TH. 4404.

MTGS. & T.D.'s wanted. Ready cash. R. J. Ton, 4830 S. Western. VE.7281

$548 1ST T.D. $20 mo. Disc. 15%. 5-rm. house. Call TH. 4404.

$60,000 CONST. 1st mtg. 4-sty. bldg. W. S. Orme, architect. TU. 9829.

MORTGAGES—Trust Deeds —77

Certified Trust Deeds
PAYABLE DIRECT TO YOU
Make your savings and surplus funds OF $10 UP
Earn 12% int. with absolute safety.
CERTIFIED INVESTMT. CO., LTD.
345 S. Hill St. MU. 4916.

$1,000 DISCOUNT
8% T.D., unpaid bal. $2273. 7 paymts. made. Sec. 12-rm. double. 7419 S. WESTERN. TH. 3685.

$1600 CASH buys my $2300 8% T.D. security owner's 7-rm. stucco & dbl gar., paved st., east front, bonds pd. A-1 owner & location, no trouble to show property. 7140 S. Western. YOrk. 9127.

30% DISCOUNT
$2250 8% T.D. Responsible party. $35 monthly. Payments guaranteed. 7419 S. WESTERN. TH. 3685.

Trust Deeds Wanted
Ready cash, quick action. No brk.
CALIFORNIA RESERVE CO.
408 S. Spring st. 2nd fl. FA. 2101.

FIVE 3-yr., 7%, 1st mtgs. Less than 30% loans on finest in Hollywood. $7,500-$12,000. Good honest investment with exceptional moral risk. FI. 0612, day or eve.

$2240 T.D., $40 mo., 8%. 36 pymts. made. Disc. 30%. Beverly. TH. 4404.

$500 1st T.D. & $1350 1st T.D., 2% disc. 7219 S. San Pedro. YO. 7493.

WANT $2500 1 yr., 12%, on my $3286 1st T.D. Pays $40 mo. YO. 0591.

$3000 first T. D. Pays $35 mo. at 7%. Will discount $200. YOrk 5177.

$1360 1st, 15% disc. 33 pymts. made. 5-R. frame, 40-ft. lot. YO. 0591.

STOCKS AND BONDS—Miscellaneous —78

FOR SALE: 100 Platt Music $15.00. 500 Commodore 40c. 2500 Buckeye Union common 20c.
PLEDGER & CO.
636 So. Spring St. TR. 7386.

FOR SALE, 1911 St. Bonds $173,000, best security, draw 7% and discount 7½%. Will consider dividing. Address P. O. box 121, Hollywood Station.

FOR sale, Guardian Holding Corp'n bonds paying 8% int. Call 5060 Fountain Ave., 7 a.m. to 6 p.m., or 3994 Brighton Ave., 8 to 9 p.m. Liberal dis. EMIL E. ZELLAR.

10 SHARES common stock, Hennepin Mfg. Co., Minneapolis, par $100, will take $25. Address Z, box 52, Times Office.

WILL sell $5000 1ST MTG. GUARANTEED 7%. Bonds on L. A. prop. Address C, box 471, Times Branch.

CONTINUOUS Rail Crossing stock, for sale, reasonable. Phone Santa Monica 27124.

MINES AND MINING—Miscellaneous —80

ELDERLY couple will trade fully equipped prod. mine, Mexico, for equities L.A. property. Phone W. L. A. 31836.

LARGE deposit carbonite lime, 98% for sale. 140 A. 2½ mi. from R.R. Box 350, San Bernardino, Calif.

WE are open to negotiate eastern finance for worthy mining or oil property. 208 W. 8TH ST. Room 702.

APARTMENT, HOTEL and Income Lease

Hotels—Rooming Houses —81

SOME WONDERFUL BARGAINS
14 rms., lease, whole price $350. Death compels quick sale.
27 rms., rent $5. W.S., lease. Price $1000. Terms.
38 rms., rent $300. Lease. Westlake Park. Pr. $3500. $2000 down.
J. BRUCE GODDARD, 821 W. 8 ST.

CORNER lot 50x240, old established country hotel in the town of Mariposa, on the all-year highway to Yosemite. Cash or payment down. Owner, Mrs. J. M. Schlageter, Mariposa, Calif.

HOTEL, cafe & gas super station on corner opposite airport near L.A. on main travel highway north. Fully equipped, clearing $1000 mo. now. Terms. 904 S. HOPE.

20 ROOMS, walking dist. downtown. Nice fur. Filled with perm. tenants. Long lse., cheap rent, 2-rm. hse. in rear. Owner leaving city & will sacrifice. $800 handles. 1639 W. 7TH.

100-RM. apt. hotel, 2 blks. from Barker Bros. $6.50 per room. Steam ht. Same owner 8 yrs. Must sell acct. sickness. $1250 handles. Can you beat this? 1004 SO. OLIVE.

43 R. apts., close in, W.S. Long lease at $175. Income $550. A sacrifice. Price $3000, ½ cash. 1619 W. 9th. DU. 7428.

FURNITURE of 10 rms. nr. 8th & Figueroa, parking space 10 cars. $65. Give terms. Owner, 1007 FLORIDA ST.

WE have many bargains in hotel & apt. hse. leases and furniture.
W. T. FITZPATRICK CO.
904 Edwards & Wildey Bg. TU.3433

45-R. 22 apts., tile baths, o'stuf., W. side, full hse. sac. acct. sickness. Pr. $2750, tms. Grizzell. 1130 W. 7.

9-RM. house, all rented, newly refinished & papered, good inc., rent $50. Walk. dist. 1206 S. Flower.

53-RM. apt. hse. 20 apts. Priv. baths. hdwd. flrs. 5-yr. trans. lse. Cash $2800, terms $3500. 1019 S. Albany

GROUND, bldg. & furn. Country hotel, value $125,000. Will sell for $35,000 total price. $15,000 cash. TR. 2501.

HOTEL & APARTMENT LEASES
CASON-HARDEBECK & CO.
MU.0020. 512 Rowan Bg. 5th-Spring.

38-ROOM mod. apt.-house, good lse., rent, close in, nr. busy cor. $900 & trade buys it. See Winship. TR. 5817.

14 RMS. close in W. side, 1 floor, 2 baths, $1000, terms, nice home & income. Rt. $70. 801 Venice Blvd.

10 RMS., close in, $350. Rent $60. Parking for 30 cars. Sun Brokerage, 406 S. Main. R. 814

11-R. apts., W. Lake dist. Rent $50. Prt. baths. Total price $600, $ 2 terms. 1619 W. 9th. DU 7428.

10 RMS., sacr. $300. 2 baths, ph., gar. Lease $50. 1772 W. 36 st. RO.2535

HOTEL, 40 RMS. DOWNTOWN. VERY GOOD LEASE. OWNER. MA. 5206.

8-R. flat, $550. Filled with roomers. Rent $50. Inc. $125. 925 S. HOPE.

7-RM. income flat, rent $25. Price $300. nr. oil fields. 11711 S. MAIN.

30 ROOMS, rent $125. A very good buy at $1100. terms. 522 W. 9TH.

Apartments—Bungalow Courts—82

ALL SINGLES
64 rms., new lse., $8 rm., elec. refrig., furnishings in good condition. Real location; good money maker. Price $10,500. See Schober, 355 ROOSEVELT BLDG. TR. 2911.

ONLY $5000 DOWN
39-room mod. apt. house bldg. on fine cor. lot. Furn. included. Clear. See DOMINY, 510 W. 6th. Rm. 223.

WANT Lessee for new 34-r. apt. Westlake dist. Want 1st & last months' rent security. Crankshaw, 618 S. Figueroa. TU.2733. Salesmen wanted

ACCOUNT of husband's death must sell to settle estate, 44 mod. rm. apt. Might trade with some cash. Address C, box 505, Times Branch.

APT. 24 rms., Frigid. stucco bldg., tile sink. O.S. furn. Full pr. $2200.
A REAL BARGAIN.
MR. PUCKETT, 917 W. 6. TU.4234.

$2500—40 rms., 20 apts., new mod., close in, big bargain; act quick. F. W. Schultz, 321 W. 3rd. VA.5313.

$2000 cash, bal. trade, 66 rooms, Westlake dist. Pr. $6500. Withrow, 312 Ins. Exch. Bldg. 9th and Olive.

52 RMS. BEST BUY IN TOWN. $1800 DN. SMALL BALANCE FOR QUICK SALE. 618 W. 8TH ST. MA. 5876.

52 RMS. BEST BUY IN TOWN. $1800 DN. SMALL BAL. FOR QUICK SALE. 618 W. 8TH ST. MA. 5876.

NEW 11-unit furn. court for sale, clear, 15% on inv. No agents. Own. 7109 Mountain View, Huntington Pk.

SAC. aml. near, new, all corners, low rt., 3 yr. lse. $1500 hdls. 1306 W. 11.

Leases, Exch., Wanted, Etc.—83

CLEAR $1500 lot in Girard and $2000 equity in home. Want furn. & lease of hotel or apt. house. VA. 7943.

FOR LEASE—The finest cor. east of Main st. Lot 82x150. WE. 8670.

BUSINESS INVESTMENTS—All Kinds —84

EXECUTIVE wanted by sanitarium, controlling 50 acres most beautiful land in San Fernando Valley; no competition and most remunerative field; experience unnecessary, liberal salary and participation in profits. Investment $10,000, fully secured. P.O. box 95, Pasadena.

WANT real estate sales manager with experience and a few thousand dollars to take full partnership in business established 25 years. Will earn big returns every year. References exch. Address Z, box 472, Times Branch.

WANT money, large industrial plant, Calif. Great demand product, big profits. You control. NOT A STOCK PROPOSITION. Investigation invited. Principals. Address B, box 597, Times Branch.

MAN or woman to finance small mfg. enterprise of aircraft accessories. $1000 or more will be secured and guarantee 50% within one year. Orders on hand. Brokers need not ans. Address A, box 102, Times Office.

$1500, money to be returned in six months and you get an interest in a business that should pay you at least $2500 annually. Address A, box 84, Times Office.

FINE going business will be sacrificed for half value for immediate action. $8000 will handle, balance terms. Call TUcker 8621.

NEED $1000 to fill orders. Will furnish position and good security. Also share profits. Call MU. 1903 for interview.

AN opportunity to make 20% & up on investment of $220 & up. Money secured. Address C, box 594, Times Branch.

FINE going business will be sacrificed for half value for immediate action. $8000 will handle. Balance terms. Call TUcker 8621.

RESPONSIBLE man with $3500. Fine interest in old est. business. Pay you $300 mo. 201 Grant Bldg.

BUSINESS INVESTMENTS—All Kinds —84

MANAGING EXECUTIVE wanted for concern manufacturing a commodity with assured demands. Investment of $10,000 insures active position with full co-operation of the controlling group.
Lacey Blymer Co., Ltd.
ORGANIZATION & MANAGEMENT
412 W. Sixth St. FAber 3761.

BUSINESS OPPORTUNITIES—Of Many Kinds

Miscellaneous —85

WHOLESALE REPRESENTATIVE
We want middle-aged men with executive ability for our valuable So. California jobbing districts, fine permanent contract, netting you $12,000 to $15,000 yearly. Requires just $1500 total capital. Sales force organized for you. Write for immediate appointment. Address B, box 594, Times Branch.

OWNER RETIRING
Business & equipt. of chicken & steak house, seats 130 (21 booths,) kitchen fixt., steel thruout, Frigidaire system, radio, private park space & bungalow res. on premises. At junct. 2 major blvds. 15 min. to beach cities. IS A GOING, PROFITABLE BUSINESS. Owner estab. and has operated it for three yrs. Good lease to responsible party. No brokers. Address Z, box 150, Times Office

TALKING PICTURES
Opportunity to invest small capital in talking picture business. Ready to make short negro comedies. Investigation invited.
HUmbolt 2335
Foster Photo Play Company, Inc.
4015 Central Avenue.

FOR SALE for $17,000, a pleasure park, 3 a. of fir grove, restaurant, filling station, dance hall, merry-go-round, large concrete swimming pool, abundance of water, situated on Pacific Highway, in the most thickly populated part of Willamette Valley. J. A. Moore, Prop., Woodburn, Oregon.

PATENTED invention, very simple but of educational value to school children; has enormous commercial possibilities for those capable of manufacturing and proper exploitation. Exclusive rights for entire country. Six thousand will purchase. Address A, box 367, Times Branch.

ASSOCIATE WANTED to make $10,000 investment for expansion & a real, big, profitable business. Your investment returnable with our first profits. This is a bona fide opp. to gain a subst. life income. See Mr. Gordon, 1612 W. Pico.

$40,000 WILL buy established specialty garment mfg. plant with national distribution. 1929 net earnings including salaries over $20,000. Reference Bradstreets. See Mr. Hodgson.
W. H. DAUM & STAFF
736 So. Spring Street.

$3,000 MONTH
Grocery and meat market, fine stock, fixtures, modern stucco building with living quarters over store. Investigate this opportunity. Call FINN, TR. 7253.

IF YOU have $15,000 and want to more than double it in a few months we will give you an interest in our business and guarantee you $1000 or more monthly. Well established firm of reputation. Address KX, box 214, Times Office.

NEED CAPITAL
Let us solve your financial problems. Complete incorporation serv.
WYNNE FINANCE COMPANY,
718 Pershing Sq. Bldg. L. A. New York Office, Suite 710, 150 Bdwy.

AUTOMOTIVE EQUIPMENT DISTRBR. For So. Calif., Ariz. Estab. bus., repeat orders. Nationally advertised lines. Bus. at same loc. 3 yrs. Gen. offices moving Chicago. Your oppt. handle bus. already developed. $2500 will handle. EM. 4096.

GOOD CREDIT
Want high-class bus. man with local credit of $5000 to fill waiting orders. Big and quick returns. HE. 3176.

Investment-Connection
High type investor can obtain permanent and profitable connection with long established firm. Address MA, box 302, Times Branch.

$100 or up. Want $2500 for gold mill project with free milling gold claims. Return of investment from first receipts and substantial share of promotion profit. 352 I. W. Hellman Bldg.

MANAGER WANTED
by well established retail store, doing over $100,000 bus. Opportunity for investment. Address 1810 WINONA, Hollywd. Ph. VA. 6474.

OPERATING 300 Wrigley penny gum machines, need about $2500 to expand these and my own remarkably simplified machines. Unusual profit and world-wide scope possible. Address A, box 87, Times Office.

CLOSE-IN blvd. acres, auto camp, filling station, market site. Your home and living. Worth $8500, $4500 for quick sale. Owner, 60 Lime, Long Beach.

NEED capable man or woman business executive with selling ability to establish wholesale specialty shop. Inv. favorable. Address Z, box 97, Times Office.

MONEY making movie theater, well located, Long Beach. Vitaphone talking equipment. Please address for full particulars, Z, box 9150, Times, LONG BEACH.

WANT woman, must be good cook, with references to open tea room with party; no shares. Fine location. No capital req. EX. 4308.

$300 buys ½ int. in estab. mfg. bus. Buyer must have sales ability and be active in the business. 1212 E. 76th Place evenings.

AN ideal super-service station, new, on best location in San Bernardino. If interested call Mr. Keene, 570 Subway Term. Bldg. MU. 4207.

MUST sacrifice well estab. profitable paying bus., unlimited possibilities, best loc., furniture & kindred lines. No agents. OR. 4860 for appt.

WOMAN associate, active or silent, $2500 half interest in noncompetitive essential business in L.A. Address B, box 407, Times Branch.

ESTABLISHED drug store in Portland, Or. WILSON DRUG COMPANY. 1054 Corbett st.

$300 WILL net you 20% or better with safety. Paid quarterly. Investigate. Address W, box 41, Times Office.

RARE chance, going sausage bus., M. & V. Market, cor. Manchester and Vermont. See Dempsey for details.

$300 STARTS you into new profitable business. We show you 416 S. Chicago St.

PAYING popcorn, peanut and confection business. 3 doors from theater. Sac. 11515 S. M. Blvd., Sawtelle.

$85 buys small well paying business. Cheap rent. Gd. inc. 925 S. Hope.

MGR. brokerage bus. $75 wk., share profits. Sml. inv. 5000 Hollyd. Blv.

In Alphabetical Order —85-A

ART shop, Kodak developing, cards, etc. One of the best in city, will net $6000 yrly. Sell at invoice. Rent $100. A rare opportunity for a high-class business. 1812 W. 9th.

ART & greeting card shop, est. 8 yrs. Good bus. loc. & lease. Price very reas. Owner, 4519 S. Broadway.

Author's agency, one-half interest to desirable party. Reas. GR. 9348.

AUTO CAMP clearing from $400 to $700 mo. Price reas. Terms or trade. Address Z, box 215, Times Office.

AUTO and inside parking station man wanted to take lease. Should make $150 mo. Inv. $300. 904 S. HOPE ST

AUTO park lease. Pay rent, move in. Running 90 to 130 cars daily. Downtown business. 904 S. Hope st.

AUTO camp, 8 cabins, $5950. Terms. Terrace 8736. Eve. 2895.

BAKERY—Large, clean, conforms all health laws. A-1 equipment incl. 2 fine ovens, 3 racks, large bread cake mixer, 3 benches, beautiful store fixtures, 1928 Dodge truck, hardwood floors in bakery. Total price $2750, or nearest offer. Terms if desired. Worth double. Investigate this. Logan's Bakery, 2820 W. Slauson. VErmont 8395.

BAKERY outfit, non-shift gas oven, work tables, racks, etc. Save at least one-half. 115 E. 9TH ST.

BAKERY, rtl., nr. L. A. Over $100 dy. $3500 cash will handle. Schuls & Co. 214 W. Pico. WE. 8759.

BAKERY, sell outfit very cheap. Good loc., reas. rent. See Grocer, 812 N. Garfield, Alhambra.

BAKERY—Fine cash retail bus., close to L.A. Est. 2½ yrs. Good lease. Address A, box 165, Times Office.

BARBER SHOP, 2 chair, closed on account of sickness. Inquire 7011 S. BROADWAY.

BARBER shop, 2 Koken chairs; both working. $300. 2632 S. San Pedro.

BARBER & beauty parlor fixt. Just closed shop. Sac. 915 W. 7. TU.7132.

BATTERY, tire, ignition & greasing shop, fully equipped, for rent reasonable. 3500 Sunset Blvd.

BATTERY shop. Clears $300. In super station. Sacrifice 936 Bartlett Bldg.

BEACH concession for lease. Exclusive. Wonderful opportunity. Bath house & everything. No competition. Only $1200 year, half cash. Address D. W. Batchelor at Rob Roy, R.F.D. 3, Box 350, Watsonville, California.

BEAUTY SHOP. One of the finest equipt. in the downtown dist. of prosperous town few miles south of L. A. Best of furnishings & equip. High class clientele. 1612 W. PICO.

BEAUTY parlor, five operators. Good bus. Best buy in L. A. Act quick! Some cash. Terms. 715 N. Western.

BEAUTY shop, beautiful, busy, sacrifice. Ill. 4159 W. Pico. EM. 7956.

BOWLING, 8 alleys, $12,000. Terms. Big money mkr. 936 Bartlett Bldg.

CAFE, dining-rm., Wilshire dist. Est. 8 yrs., steady, dependable trade. Clears approx. $1000 mo. Real barg. $5000 full price. WA. 2293.

CAFE, counter, booths. Fine for couple. Price $400. 1308 W. 39TH ST.

CAFE, sta. 10, busy loc. Bargain for quick sale. 461 SAN FERNANDO RD.

BUSINESS OPPORTUNITIES—Of Many Kinds

In Alphabetical Order —85-A

Cafe For $12,500 Cash
COST OVER $25,000
Owner cannot attend to business. Positively the nicest tea room in Los Angeles! Equipped with ammonia plant and Kelvinator refrigeration, electrical ovens, etc. Beautifully furnished dining room & quaint outdoor patio. Good business already established. Wonderful opportunity for experienced cafe operator. Splendid lease. Owner, 672 S. Lafayette Park Place. DR. 3727.

CAFE, 17 C. B. stools, 7 booths, 10 pump fount. Frigid. thruout. De luxe fix. & equip. Loc. in heart bus. dist. Old est. bus. Doing $150 day. Clrs. $600 mo. & up. Owner don't know bus. & will sacrifice. Make offer. Mack, 1639 W. 7th St.

CAFE, horseshoe counter, seats 30, with 8-pump fountain. Same owner 16 years. A nice clean place. Owner guaranteed he is clearing $450 per mo. Rent $80. Only $4000. $2500 dn. Cowper, 117 N. Daly St.

CAFE on major blvd. Seats 100. Hi-class place, doing good business. Established 3½ years. Auto accident forces me to retire. Must be seen to be appreciated. Lease & terms. 15952 VENTURA BLVD.

CAFE, seats 39. Rent $40. Owners guarantee $65 day bus. Partners disagree & offer this fine place for $900. Small payment down. A real pick-up. COWPER, 117 N. Daly.

CAFE—24 stools, 4 tables. Downtown industrial dist. Among large auto plants. Clearing $100 week. Fine kitchen equip. $1600 req. Family troubles. Big sac. 1612 W. PICO.

CAFE—Opening, chance of years. Unique setting, big plans. See Romola Village, 3675 W. Washington.

CAFE, chicken dinner, on maj. blvd., good business. Will lease. Some cash required. 3479 CAHUENGA AVE.

CATALINA Nov. Co., Avalon, Cal. estab. 30 yrs., invest. $17,000, terms.

CHILDREN'S dress shop for sale or rent. Sac. $50 dn. Liv. quarters. Wonderful opp. for children's dressmaker. 234 N. Beverly Dr. Bev. Hills OX. 9160 before 9 a.m. after 5 p.m.

CIGARS, CANDY & FOUNTAIN—$150 cash. 4549 Whittier Blvd.

CLEANING PLANT
Loc. in growing community; conforms with new state laws. Will be sold to highest bidder at sacrifice within next 3 days. N. Hollywood 907. Eves., N. Hollywood 391.

CLEANING, pressing & alterations, busiest shop in Hollywood. A REAL bargain. 1201 N. WESTERN AVE.

CLEAN. & tailor estab. 4 yrs., liv.-rm., low rent. 211 N. Fremont.

COFFEE shop. Splendid location. Nothing down. MR. HUTSON, Calif. Store Fixt. Co., 763 So. L. A. St.

CONF., groc., drinks, tobacco, fruits, drug sundries; fine apt. and blv. loc. Ideal for family. Owner, 1365 Sunset.

CONFECTIONERY, liv.-rms., rt. $40, $350 hdls. 6242 Santa Monica Blvd.

CONF. & liv. rms. corner, good business. $600. Rent $32. TH. 4404.

DELICATESSEN & FANCY GROC.
Hi-class dist., est. 3 yrs., doing good prof. bus. Must sell acct. leave city. Owner, 4021 Beverly Blvd.

DELICATESSEN-gift shop, $300. 7871 Santa Monica Bl., W. Holly. HE.9985

DEPARTMENT store, 15 miles from L.A. City Hall. New building, 2880 sq. ft. of floor space. One of the nicest stores in So. Calif. New stock about $12,000, extra fine fixtures about $3000, exceptional fine lease. Owing to poor health of owner's wife this store can be bought at a very reasonable price. No trades considered. Must have cash. Owner. Address A, box 99, Times Office.

DRUG store for sale. Last year's bus. $36,000; low overhead; 7 yrs. lease, in apt.-hotel district. $3000 cash needed, or trade. Address C, box 815, Times Branch.

DRUG store, residential dist., good business, rent $50, 10-yr. lease, $1500 req. Bal. terms. Ph. WA 9369 for appointment. 4378 W. 3rd st.

DRUG store, estab. 15 yrs. Corner loc. good lease, reas. rent. Sacrifice. Don't miss this. 901 Sunset.

DRY goods & furnishings, excel. loc. Must sell. Owner has other int. Will consider 1 cash, bal. in real estate. 3101 S. VERMONT. TH. 2739.

EMP. agcy. well est. must leave. Address A, box 119, Times Office.

EMPLOYMENT office, central location. Make offer. Ph. OXford 9500.

FLORIST shop completely equipped for sale or lease, excellent business, terms. HAROLD RENNER. TR. 2904.

FLOWER shop for sale. Finest location on Hollywood Blvd. Long lease. Going, established business. Biggest F.T.D. Completely equipped. Terms if desired. Write for appointment. Address Z, box 260, Times Office.

FLOWER stand, $60 cash, good bus. Percentage rent. 1749 Cahuenga.

FOUNTAIN and lunch for sale. Good corner. 4433 Whittier Blvd.

FURNITURE STORE, NEW & USED. ESTAB. BUS. 1111 SENTOUS ST.

GARAGE, STORAGE—HOLLYWOOD
6-yr. lse. Net rent $225. Pr. $10,000. Will trade for property, mtg. or T.D.
RICH, THE GARAGE MAN
1362 So. Hill. Cor. 14th St.

GARAGE, FULL PRICE $1200. Buys equipment & $675 security. Rent $225, can get 5-yr. lease. Storage alone pays $362.
WALLACE, 416 W. 8th, Rm. 1306-7.

GARAGE—REPAIR
In active gas station. Good bus. fully equipt. Rent $30. Full price $400.
3098 W. PICO AT WESTERN

GARAGE for rent at 542 S. Figueroa for storage. Will accept month to month rental. MU. 5388. Mr. Mudd.

GARAGE, comp. equip. for sale, or lease. NEAR UNITED AIRPORT. Phone Owner. BURBANK 409.

GARAGE, lathe, full equip. Pr. $750. Meyer, 411 S. Main. Rm. 311.

GAS STATION
2 visible pumps, battery & repair shop, rent $35 per month, 4 year lease, good business. Full price $250. 9601 S. BROADWAY.

GAS station, auto park lot, new 6-rm. res. & real estate office, all for $50 mo. rent. No bonus. Adjoins golf grounds, combines beaut. home environment with bus. 20018 Ventura Blvd. at Canoga Estates.

GAS SUPER LEASE
3 vis. pumps, major cor. 400 gals. day, 4c margin. No cut rate. Small inv. req. 3086 W. Pico at Western.

GAS STA. PRICE $500
2 vis. pumps. Lot 75x275, 5-yr. lease. Rent $90. See this bargain.
WALLACE, 416 W. 8th, Rm. 1306-7.

GAS station, superservice, clearing over $400 mo. $2300, terms. Ask for Mr. W. Apfel, owner, 8120 Santa Monica Blvd.

GAS sta. for lease. Rent money only. 4 pumps, Lge. new drive-in mkt. 7493 State St., Huntington Park.

GAS station lease, stock, equipment, 6-rm. apt. $350. Old age, sickness. 332 1st Ave., Arcadia.

GAS STA. 10-YR. LEASE. 20,000 GAL. MO. WILL SELL LESS THAN COST TO BUILD. 3631 BEVERLY.

GAS station, equipment & lease. Lady owner. 3799 South Vermont.

GAS sta., sac., terms. A-1 loc. Private owner. 4500 S. Figueroa.

GENERAL store. $35,000. Doing $180,000. Consider trade and cash. I. Turner, 855 So. Los Angeles st.

GROCERY store, near auto camp. Write or call C. E. Riggs, 274 W. Main, Ventura.

GROCERY & meat, large market completely equipped. 353 W. Florence Av.

HARDWARE & paint bus. estab. 7 yrs. Sherwin-Williams paints. Owner has bad eyesight & must sell; good lease. Rent $65, best East Side location; $600 & inventory stock. Cowper, 117 N. Daly St., L.A.

INVENTION, am. electrical, for domestic and industrial uses. Want capital for manufacturing. OR. 1696.

LADIES' apparel shop, estab. 7 yrs., best location town of 5000, on coast bet. L.A. & San Francisco. Stock & fixtures about $12,000. You can step right into a prosp. bus. See or phone Mr. Stevens, 1002 Detwiler Bldg., TU. 5068, L.A.

LADIES' ready-to-wear business on Hollywood Blvd. with excellent low rent lease. Price reasonable. Address C, box 503, Times Branch.

LAUNDRY, $6000 year, net. Price $6000, terms. D. L. Croft, 24 N. Marengo, Pasadena. Wake. 4128. Ster. 5209.

LINGERIE & hosiery shop, in heart Wilshire dist. Must sell quick acct. other interests. 3513 West 6th st.

LUNCH, indiv. blds., cor. loc. 10 hi-back stools. Horseshoe counter. Lg. lease. Rent $30. Guarantee $40-$45 day. Close 7 p.m. No Sundays. $500 handles. Trial. 1557 N. Western.

LUNCH & sandwich bus. Sacrifice, leaving city; $5500 bldg. & equipment, frigidaire, for $800. Terms. 201 S. Hill. By owner, MA. 3195.

LUNCH rm. & conf. Seats 20. Fully equip. 3 liv. rms. furn., low rent. Busy blvd. Swap for late mod. car. Owner going east. 4443 Avalon Blvd.

LUNCH, H.S. counter, 47 stools, low rent. Lease. Industrial location. Creditors' sale. 1938 E. 7TH ST.

LUNCH rm., 12 stools, elec. ref., good bus. $700, ½ down, rent $30. 1403 W. 11th.

LUNCH & Fount. Seats 22, fully eqpt. Good loc., low rent, lots of bus. Owner sick. A steal. 618 W. 8th st.

LUNCH—St. busy blvd. Loc. Rt. $30. Div. bus. $20. Best cash offer takes it. 3713 MINES ST.

LUNCHROOM for sale, seats 38, 3 yrs. same owner, will take good car. 4058 Whittier Blvd.

LUNCH room, 12 stools. Living quarters. Rent $35. 3746 Verdugo Rd.

LUNCH ROOMS "OUR SPECIALTY." (Bargs. only) 3049 W. Pico. RE.9381

LUNCH rm., sacrifice, terms. Moneymkr. Want offer. 936 Bartlett Bldg.

LUNCHRM., magaz. stand, fine equip. Buy for gd. man. Sac. Douglas 1074.

MAIL order business for sale by owner, large profits and real future. 1730 Venice Blvd.

MANUFACTURING Co., going & reliable, shipping all over the U.S., desires services of a third member who can invest $10,000 in materials so as to insure prompt shipments. Investigation solicited. Write Mr. Huntley, 117 N. Edgemont, or phone EX. 0248.

BUSINESS OPPORTUNITIES—Of Many Kinds

In Alphabetical Order

Massage Parlor, $75[illegible]
Meat Market Fixtures
[illegible]
Parther Restaurant
[illegible]
S-P-A-R-K-L-E-T-S
BOTTLED-WATER ROUTE
[illegible]

LEGAL—Notices

I WILL not be responsible for [illegible] contracted by my wife [illegible] Robles, after this date. [illegible]
I WILL NOT be responsible [illegible] credit favored to Mrs. C. W. [illegible] C. W. JONES.

All the News All the T…
LARGEST HOME-DELIVERED CIRCU… LARGEST ADVERTISING VOLUME…

MADISON 2345
The Times Telephone Number
Connecting All Departments

Vol. XLIX. SATURD…

WET HOME-RU… BLASTED BY…

Yale Expert's Tu… Filed With Hou… Uphold Proh…

BY LAURENCE …
"Times" Staff C…

WASHINGTON, March 14. (Exc… of the wets for "home rule" by Stat… Irving Fisher of Yale University po… public here today that under appl… States themselves would suffer "dr… tory laws would conflict with the … Federal Constitution with the resu… run by the criminal elements eng…

The statement was sent to Washington for presentation to the House Judiciary Committee, which is conducting hearings on prohibition, but has not been filed due to the insistence of Representative Graham of Pennsylvania, wet chairman of the committee, that Prof. Fisher appear in person so that he can be cross-examined. The Yale professor of economics is known as one of the outstanding dry advocates in the country, and has written several books on the prohibition subject.

WITNESSES APPEAR

Appearing as witnesses before the House committee today as the dry forces used up the fifth of the seven days given them to present their case against prohibition repeal or modification were Raymond Robins, Chicago social worker; John Callahan, chaplain of Tombs prison, New York City, and known as the "bishop of the Bowery;" John R. McIntyre, superintendent of the Whosoever Gospel Mission of Germantown, Philadelphia suburb, representing also the International Union of Gospel Missions; Frank Dipple, superintendent of the Philadelphia Brotherhood Mission, and John Bahnold, superintendent of the Rescue Mission of Camden, N. J.

Whether Prof. Fisher can arrange to come before the close of the hearing has not been determined. If he cannot, his statement will be placed in the record. It is already in the committee's hands.

MECCA FOR CROOKS

In the statement the Yale faculty member declares that "the question is whether those States that are out of sympathy with the Eighteenth Amendment might not get too strong a dose of 'home rule' if the Federal administration should leave them alone with the purpose of concentrating enforcement more effectually within those States that wish to co-operate."

He then quotes Prof. Howard Lee McBain of Columbia University, as having stated in a recent book that under the local rule which the wets are clamoring for the liquor business in States refusing to embrace prohibition enforcement "would flourish on a scale and under conditions of uncontrol never before tolerated," and that such States "would immediately become the Mecca of bootleggers, murderers, hijackers and racketeers."

Dr. Fisher's contention is simply that even if the wet States should achieve their wish for so-called home rule they could not enact regulatory laws without conflicting with the Federal Constitution and that consequently they would be …

(Continued on Page 4, Column 2)

THE DAY'S NEW…

FEATURES. Radio, Page 11, Part II; Markets and Financial, Pages 10 to 13, Part I; Oil News, Page 13, Part I; Comics, Page 10, Part II.

NEWS IN SPANISH. Page 14, Part I.

SHIPPING NEWS. Page 6, Part I.

NEWS OF SOUTHERN COUNTIES. State conference of Daughters of American Revolution at San Diego unanimously indorses candidacy of Mrs. Theodore Jesse Hoover for Vice-President-General, and elects Mrs. Frank P. Toms State Regent. More mystery develops in death of Redlands man found in reservoir. Escaped Ohio convict killed at Brawley. Ten sailors saved at San Diego when launch burns. Page 8, Part II.

SPORTS. Yachting championships start today at local harbor. Page 1, Part I.

Rain may halt Chicago Cub-Angel exhibition baseball game today. Page 7, Part I.

Pasadena tennis tournament program altered by rain. Page 7, Part I.

Jack Dempsey announces he's going to resume training. Page 7, Part I.

Josephine M'Kim sets swimming record in Florida waters. Page 7, Part I.

THE CITY. Auto Club's pathfinding expedition leaves for Mexico today. Page 1, Part II.

More than inch of rain falls during storm, with more forecast for today. Page 1, Part I.

Need for Hollywood Dam and water reservoir stressed by report of engineers. Page 1, Part II.

Former El Monte pastor tells of love writings, in wife's alienation suit. Page 3, Part II.

Oil output in State is cut down …

CORNSTALKS MAY ENRICH FARMERS

Cash for farmers in … for cornstalks to be … into commercial products … hope held out by a $1,000,… corporation organized in Chicago. At $3 a ton for the approximately 150,000,000 tons of cornstalks produced in the United States annually, how … possible $450,000,000 additional revenue for the corn belt … may or may not be realized … the past, numerous … have promised to … ers by this same means … nothing substantial has … But the new company, … former Gov. Frank O. L… is the moving spirit and … vestor, has spent three … and a large amount of … experimenting in the … production of "cheap, … quality thin lumber … from cornstalks. Over a … riod of experimenting … State College, other … have been developed … some raw material … be added to the output … new company.

Utilization of … products of farms … subjects of study … years. If the problem … stalks has been solved … progress may be taken … ed. And this would … heavy increase of … of agriculturists … plementing the … may be derived from … lief legislation.

REMEMBER THIS
Opportunities might be more easily recognized if they did not so often come disguised as hard work.